



# OPEN IPTV FORUM RELEASE 1 SPECIFICATION

## VOLUME 5 – DECLARATIVE APPLICATION ENVIRONMENT

**[V1.2] – [2012-08-27]**

Reformatted 2012-09-21

---

### **Open IPTV Forum**

#### Postal address

---

Open IPTV Forum support office  
650 Route des Lucioles - Sophia Antipolis  
Valbonne - FRANCE  
Tel.: +33 4 92 94 43 83  
Fax: +33 4 92 38 52 90

#### Internet

---

<http://www.oipf.tv>

---

### **Disclaimer**

---

The Open IPTV Forum accepts no liability whatsoever for any use of this document.

This specification provides multiple options for some features. The Open IPTV Forum Profiles specification complements the Release 1 specifications by defining the Open IPTV Forum implementation and deployment profiles. Any implementation based on Open IPTV Forum specifications that does not follow the Profiles specification cannot claim Open IPTV Forum compliance.

---

### **Copyright Notification**

---

No part may be reproduced except as authorized by written permission.  
Any form of reproduction and/or distribution of these works is prohibited.

Copyright 2012 © Open IPTV Forum e.V.

Some material contained herein is the copyright of, or has been supplied by the Digital TV Group

All rights reserved.

# Contents

<b>INTRODUCTION .....</b>	<b>8</b>
<b>1 SCOPE .....</b>	<b>9</b>
<b>2 REFERENCES.....</b>	<b>10</b>
<b>2.1 NORMATIVE REFERENCES .....</b>	<b>10</b>
<b>2.2 OPEN IPTV FORUM REFERENCES.....</b>	<b>11</b>
<b>2.3 INFORMATIVE REFERENCES .....</b>	<b>11</b>
<b>3 CONVENTIONS AND TERMINOLOGY .....</b>	<b>12</b>
<b>3.1 CONVENTIONS .....</b>	<b>12</b>
<b>3.2 DEFINITIONS.....</b>	<b>12</b>
<b>3.3 ABBREVIATIONS .....</b>	<b>13</b>
<b>4 DAE OVERVIEW .....</b>	<b>14</b>
<b>4.1 ARCHITECTURE OF DAE .....</b>	<b>14</b>
4.1.1 Remote UI and box models (informative).....	14
<b>4.2 GATEWAY DISCOVERY AND CONTROL.....</b>	<b>16</b>
<b>4.3 APPLICATION DEFINITION .....</b>	<b>16</b>
4.3.1 Similarities between applications and traditional web pages .....	17
4.3.2 Differences between applications and traditional web pages.....	17
4.3.3 The application tree.....	17
4.3.4 The application display model .....	17
4.3.5 The security model.....	18
4.3.6 Inheritance of permissions .....	18
4.3.7 Privileged application APIs .....	18
4.3.8 Active applications list.....	18
<b>4.4 RESOURCE MANAGEMENT.....</b>	<b>18</b>
4.4.1 Application lifecycle issues .....	18
4.4.2 Caching of application files .....	19
4.4.3 Memory usage.....	19
4.4.4 Instantiating embedded objects and claiming scarce system resources .....	19
4.4.5 Media control.....	19
4.4.6 Use of the display.....	20
4.4.7 Cross-application event handling.....	21
4.4.8 Browser History .....	22
<b>4.5 PARENTAL ACCESS CONTROL .....</b>	<b>22</b>
<b>4.6 CONTENT DOWNLOAD.....</b>	<b>23</b>
4.6.1 Download manager .....	23
4.6.2 Content Access Download Descriptor .....	23
4.6.3 Triggering a download.....	23
4.6.4 Download protocol(s) .....	24
<b>4.7 STREAMING COD .....</b>	<b>24</b>
4.7.1 Unicast streaming.....	24
4.7.2 Multicast streaming.....	25
<b>4.8 SCHEDULED CONTENT.....</b>	<b>25</b>
4.8.1 Conveyance of channel list .....	25
4.8.2 Conveyance of channel list and list of scheduled recordings.....	26
<b>4.9 DISPLAY MODEL .....</b>	<b>27</b>
<b>5 DAE APPLICATION MODEL .....</b>	<b>28</b>
<b>5.1 APPLICATION LIFECYCLE .....</b>	<b>28</b>
5.1.1 Creating a new application.....	28
5.1.2 Stopping an application.....	29
5.1.3 Application Boundaries.....	29
<b>5.2 APPLICATION ANNOUNCEMENT &amp; SIGNALLING.....</b>	<b>29</b>
5.2.1 Introduction.....	29
5.2.2 General.....	29
5.2.3 Broadcast related applications.....	30
5.2.4 Service provider related applications .....	31
5.2.5 Broadcast independent applications .....	32
5.2.6 Switching between applications.....	32
5.2.7 Signalling format .....	32

<b>5.3</b>	<b>EVENT NOTIFICATIONS.....</b>	<b>35</b>
5.3.1	Event notification framework based on CEA 2014.....	35
5.3.2	IMS event notification framework.....	37
<b>6</b>	<b>FORMATS.....</b>	<b>45</b>
<b>6.1</b>	<b>CE-HTML.....</b>	<b>45</b>
<b>6.2</b>	<b>CE-HTML REFERENCED FORMATS.....</b>	<b>45</b>
<b>6.3</b>	<b>MEDIA FORMATS.....</b>	<b>45</b>
6.3.1	Media format of A/V media except for audio from memory.....	45
6.3.2	Media format of A/V media for audio from memory.....	45
6.3.3	Media transport.....	45
<b>6.4</b>	<b>SVG.....</b>	<b>45</b>
6.4.1	Supporting SVG documents.....	45
6.4.2	Supporting DOM access between CE-HTML and SVG.....	46
6.4.3	Attention to DAE application developers.....	51
<b>7</b>	<b>APIS.....</b>	<b>52</b>
<b>7.1</b>	<b>OBJECT FACTORY API.....</b>	<b>52</b>
7.1.1	Methods.....	52
7.1.2	Examples.....	54
<b>7.2</b>	<b>APPLICATIONS MANAGEMENT APIS.....</b>	<b>54</b>
7.2.1	The application/oipfApplicationManager embedded object.....	54
7.2.2	The Application class.....	56
7.2.3	The ApplicationCollection class.....	59
7.2.4	The ApplicationPrivateData class.....	59
7.2.5	The Keyset class.....	60
7.2.6	New DOM events for application support.....	61
7.2.7	Examples (informative).....	62
<b>7.3</b>	<b>CONFIGURATION AND SETTING APIS.....</b>	<b>63</b>
7.3.1	The application/oipfConfiguration embedded object.....	63
7.3.2	The Configuration class.....	64
7.3.3	The LocalSystem class.....	66
7.3.4	The NetworkInterface class.....	70
7.3.5	The AVOutput class.....	70
7.3.6	The NetworkInterfaceCollection class.....	73
7.3.7	The AVOutputCollection class.....	74
<b>7.4</b>	<b>CONTENT DOWNLOAD APIS.....</b>	<b>74</b>
7.4.1	The application/oipfDownloadTrigger embedded object.....	74
7.4.2	Extensions to application/oipfDownloadTrigger.....	76
7.4.3	The application/oipfDownloadManager embedded object.....	77
7.4.4	The Download class.....	81
7.4.5	The DownloadCollection class.....	83
7.4.6	The DRMControlInformation class.....	84
7.4.7	The DRMControlInfoCollection class.....	85
<b>7.5</b>	<b>CONTENT ON DEMAND METADATA APIS.....</b>	<b>85</b>
7.5.1	The application/oipfCodManager embedded object.....	85
7.5.2	The CatalogueCollection class.....	87
7.5.3	The ContentCatalogue class.....	87
7.5.4	The ContentCatalogueEvent class.....	88
7.5.5	The CODFolder class.....	88
7.5.6	The CODAsset class.....	90
7.5.7	The CODService class.....	92
<b>7.6</b>	<b>CONTENT SERVICE PROTECTION API.....</b>	<b>95</b>
7.6.1	The application/oipfDrmAgent embedded object.....	95
<b>7.7</b>	<b>GATEWAY DISCOVERY AND CONTROL APIS.....</b>	<b>97</b>
7.7.1	The application/oipfGatewayInfo embedded object.....	97
<b>7.8</b>	<b>COMMUNICATION SERVICES APIS.....</b>	<b>100</b>
7.8.1	The application/oipfCommunicationServices embedded object.....	100
7.8.2	Extensions to application/oipfCommunicationServices for presence and messaging services.....	104
7.8.3	The UserData class.....	108
7.8.4	The UserDataCollection class.....	108
7.8.5	The FeatureTag class.....	109
7.8.6	The FeatureTagCollection class.....	109
7.8.7	The Contact class.....	109

7.8.8	The ContactCollection class.....	110
<b>7.9</b>	<b>PARENTAL RATING AND PARENTAL CONTROL APIS.....</b>	<b>110</b>
7.9.1	The application/oipfParentalControlManager embedded object.....	111
7.9.2	The ParentalRatingScheme class .....	114
7.9.3	The ParentalRatingSchemeCollection class.....	116
7.9.4	The ParentalRating class.....	117
7.9.5	The ParentalRatingCollection class .....	119
<b>7.10</b>	<b>SCHEDULED RECORDING APIS.....</b>	<b>120</b>
7.10.1	The application/oipfRecordingScheduler embedded object.....	120
7.10.2	The ScheduledRecording class .....	122
7.10.3	The ScheduledRecordingCollection class.....	127
7.10.4	Extension to application/oipfRecordingScheduler for control of recordings.....	127
7.10.5	The Recording class.....	129
7.10.6	The RecordingCollection class .....	132
7.10.7	The PVREvent class .....	132
7.10.8	The Bookmark class.....	133
7.10.9	The BookmarkCollection class .....	133
<b>7.11</b>	<b>REMOTE MANAGEMENT APIS.....</b>	<b>134</b>
7.11.1	The application/oipfRemoteManagement embedded object.....	134
<b>7.12</b>	<b>METADATA APIS.....</b>	<b>136</b>
7.12.1	The application/oipfSearchManager embedded object .....	136
7.12.2	The MetadataSearch class .....	139
7.12.3	The Query class.....	143
7.12.4	The SearchResults class.....	144
7.12.5	The MetadataSearchEvent class.....	145
7.12.6	The MetadataUpdateEvent class .....	145
<b>7.13</b>	<b>SCHEDULED CONTENT AND HYBRID TUNER APIS .....</b>	<b>145</b>
7.13.1	The video/broadcast embedded object .....	145
7.13.2	Extensions to video/broadcast for recording and time-shift.....	160
7.13.3	Extensions to video/broadcast for access to EIT p/f .....	167
7.13.4	Extensions to video/broadcast for playback of selected components.....	168
7.13.5	Extensions to video/broadcast for parental ratings errors .....	169
7.13.6	Extensions to video/broadcast for DRM rights errors.....	170
7.13.7	Extensions to video/broadcast for current channel information.....	171
7.13.8	Extensions to video/broadcast for creating channel lists from SD&S fragments.....	171
7.13.9	The ChannelConfig class .....	172
7.13.10	The ChannelList class .....	174
7.13.11	The Channel class .....	175
7.13.12	The FavouriteListCollection class.....	180
7.13.13	The FavouriteList class .....	181
<b>7.14</b>	<b>MEDIA PLAYBACK APIS.....</b>	<b>183</b>
7.14.1	The CEA 2014 A/V Control embedded object .....	183
7.14.2	Extensions to A/V object for playback through Content-Access Streaming Descriptor.....	186
7.14.3	Extensions to A/V object for trickmodes .....	186
7.14.4	Extensions to A/V object for playback of selected components .....	188
7.14.5	Extensions to A/V object for parental rating errors .....	188
7.14.6	Extensions to A/V object for DRM rights errors .....	189
7.14.7	Extensions to A/V object for playing media objects.....	190
7.14.8	Extensions to A/V object for UI feedback of buffering A/V content.....	191
7.14.9	DOM 2 events for A/V object.....	193
7.14.10	Playback of memory audio .....	194
<b>7.15</b>	<b>MISCELLANEOUS APIS .....</b>	<b>195</b>
7.15.1	The application/oipfMDTF embedded object.....	195
7.15.2	The application/oipfStatusView embedded object.....	197
7.15.3	The application/oipfCapabilities embedded object .....	198
7.15.4	The Navigator class.....	199
7.15.5	Debug print API.....	200
<b>7.16</b>	<b>SHARED UTILITY CLASSES AND FEATURES.....</b>	<b>200</b>
7.16.1	The StringCollection class .....	200
7.16.2	The Programme class .....	200
7.16.3	The ProgrammeCollection class .....	206
7.16.4	The DiscInfo class.....	206
7.16.5	Extensions for playback of selected media components .....	207

<b>8</b>	<b>SYSTEM INTEGRATION ASPECTS</b>	<b>212</b>
<b>8.1</b>	<b>HTTP PROTOCOL</b>	<b>212</b>
8.1.1	HTTP User-Agent header	212
<b>8.2</b>	<b>MAPPING FROM APIS TO PROTOCOLS</b>	<b>212</b>
8.2.1	Network (Common to Managed and Unmanaged Services)	212
8.2.2	OITF-IG Interface (Managed Services Only)	213
8.2.3	Network (Unmanaged Services only)	221
<b>8.3</b>	<b>URI SCHEMES AND THEIR USAGE</b>	<b>226</b>
<b>8.4</b>	<b>MAPPING FROM APIS TO CONTENT FORMATS</b>	<b>227</b>
8.4.1	Character Conversion	227
8.4.2	AVComponent	228
8.4.3	Channel	230
8.4.4	Programme, ScheduledRecording, Recording and Download	234
8.4.5	Exposing Audio Description streams as AVComponent objects	238
<b>9</b>	<b>CAPABILITIES</b>	<b>240</b>
<b>9.1</b>	<b>MINIMUM DAE CAPABILITY REQUIREMENTS</b>	<b>240</b>
9.1.1	SSL/TLS Requirements	241
<b>9.2</b>	<b>DEFAULT UI PROFILES</b>	<b>242</b>
<b>9.3</b>	<b>CEA-2014 CAPABILITY NEGOTIATION AND EXTENSIONS</b>	<b>245</b>
9.3.1	Tuner/broadcast capability indication	246
9.3.2	Broadcasted content over IP capability indication	247
9.3.3	PVR capability indication	247
9.3.4	Download CoD capability indication	248
9.3.5	Parental ratings	249
9.3.6	Extended A/V API support	249
9.3.7	OITF Metadata API support	249
9.3.8	OITF Configuration API support	250
9.3.9	Communication Services API Support	250
9.3.10	DRM capability indication	250
9.3.11	Media profile capability indication	251
9.3.12	Remote diagnostics support	251
9.3.13	SVG	252
9.3.14	Third party notification support	252
9.3.15	Multicast Delivery Terminating Function support	252
9.3.16	Other capability extensions	252
<b>10</b>	<b>SECURITY</b>	<b>253</b>
<b>10.1</b>	<b>APPLICATION / SERVICE SECURITY</b>	<b>253</b>
10.1.1	OITF requirements	253
10.1.2	Server requirements	253
10.1.3	Specific security requirements for privileged JavaScript APIs	254
10.1.4	Permission names	256
10.1.5	Loading documents from different domains	257
<b>10.2</b>	<b>USER AUTHENTICATION</b>	<b>257</b>
<b>ANNEX A.</b>	<b>VOID</b>	<b>258</b>
<b>ANNEX B.</b>	<b>CE-HTML PROFILING</b>	<b>259</b>
<b>ANNEX C.</b>	<b>DESIGN RATIONALE (INFORMATIVE)</b>	<b>269</b>
<b>ANNEX D.</b>	<b>CLARIFICATION OF DOWNLOAD COD, STREAMING COD AND CSP INTERFACES (INFORMATIVE)</b>	<b>270</b>
<b>ANNEX E.</b>	<b>CONTENT ACCESS DESCRIPTOR SYNTAX AND SEMANTICS</b>	<b>274</b>
<b>E.1</b>	<b>CONTENT ACCESS DOWNLOAD DESCRIPTOR FORMAT</b>	<b>274</b>
<b>E.2</b>	<b>CONTENT ACCESS STREAMING DESCRIPTOR FORMAT</b>	<b>274</b>
<b>E.3</b>	<b>ABSTRACT CONTENT ACCESS DESCRIPTOR FORMAT</b>	<b>275</b>
<b>ANNEX F.</b>	<b>CAPABILITY EXTENSIONS SCHEMA</b>	<b>279</b>
<b>ANNEX G.</b>	<b>CLIENT CHANNEL LISTING FORMAT</b>	<b>281</b>
<b>ANNEX H.</b>	<b>DISPLAY MODEL</b>	<b>284</b>
<b>H.1</b>	<b>LOGICAL PLANE MODEL</b>	<b>284</b>
<b>H.2</b>	<b>INTERACTION WITH THE VIDEO/BROADCAST AND A/V CONTROL OBJECTS</b>	<b>285</b>
<b>H.3</b>	<b>GRAPHIC SAFE AREA (INFORMATIVE)</b>	<b>286</b>
<b>H.4</b>	<b>CURRENT CHANNEL (INFORMATIVE)</b>	<b>286</b>

ANNEXES I-M.....	288
ANNEX N. SERVER ROOT CERTIFICATE SELECTION POLICY (INFORMATIVE).....	289
N.1 INTRODUCTION.....	289
N.2 BACKGROUND .....	289
N.3 POLICY .....	289

---

## Figures

Figure 1: i-Box Model .....	15
Figure 2: 2-Box Model .....	16
Figure 3: 3-box Model .....	16
Figure 4: General Event Notification Architecture on OITF and Remote UI Server.....	36
Figure 5: HNI-IGI transaction for outgoing SIP requests from a DAE application.....	38
Figure 6: HNI-IGI transaction for in-session incoming SIP request.....	40
Figure 7: What happens when the OITF is first turned on.....	42
Figure 8: User logs in using the DAE interface .....	43
Figure 9: Unsolicited message from the network .....	44
Figure 10: State diagram for embedded application/objectDownloadManager objects (normative).....	77
Figure 11: State machine for a metadata search (informative) .....	139
Figure 12: State diagram for embedded video/broadcast objects (informative).....	146
Figure 13: PVR States for recordNow and timeshifting using video/broadcast (normative) .....	160
Figure 14: State diagram for embedded A/V Control objects (normative).....	184
Figure 15: Main scenario .....	270
Figure 16: Logical plane model (informative).....	284
Figure 17: Graphic safe area .....	286

---

## Tables

Table 1: Events applicable for cross application event handling .....	21
Table 2: Application signalling.....	32
Table 3: DAE application control codes .....	35
Table 4: HTMLObjectElement interface .....	47
Table 5: Window interface .....	48
Table 6: DocumentView interface to be added to uDOM.....	48
Table 7: SVGForeignObjectElement interface to be added to uDOM.....	48
Table 8: Document interface.....	49
Table 9: Window interface to be added to uDOM .....	49
Table 10: New DOM events for application support.....	62
Table 11: Metadata search states (normative).....	139
Table 12: State transitions for the video/broadcast embedded object.....	147
Table 13: URI schemes and usages .....	226
Table 14: Base UI Profile Names .....	242
Table 15: Complementary UI Profile Name Fragments .....	243
Table 16: Clarification of the “current channel” concept in different scenarios .....	286

## Foreword

This Technical Specification (TS) has been produced by Open IPTV Forum.

This specification provides multiple options for some features. The Open IPTV Forum Profiles specification complements the Release 1 specifications by defining the Open IPTV Forum implementation and deployment profiles. Any implementation based on Open IPTV Forum specifications that does not follow the Profiles specification cannot claim Open IPTV Forum compliance.

---

## Introduction

The Open IPTV Forum Release 1 Specification consists of seven Volumes:

- Volume 1 - Overview,
- Volume 2 - Media Formats,
- Volume 3 - Content Metadata,
- Volume 4 - Protocols,
- Volume 5 - Declarative Application Environment,
- Volume 6 - Procedural Application Environment, and
- Volume 7 - Content and Service Protection.

The present document, the Declarative Application Environment Specification (Volume 5), specifies the DAE functionality of the Open IPTV Forum Release 1 Solution.



# 1 Scope

The Open IPTV Forum has developed an end-to-end solution to allow any consumer end-device, compliant to the Open IPTV Forum specifications, to access enriched and personalized IPTV services either in a managed or a non-managed network.

Its functional architecture specification [ARCH] defines a block called OITF which resides inside the residential network. The OITF includes the functionality required to access IPTV services for both the unmanaged and the managed network.

Part of these functionalities is the **Declarative Application Environment (DAE)**: a declarative language based environment (browser) based on CEA-2014 [CEA2014A] for presentation of user interfaces and including scripting support for interaction with network server-side applications and access to the APIs of the other OITF functions.

The DAE is the focus of this specification.

The requirements for specifying this functionality are derived from the following sources:

- Open IPTV Service and Platform Requirement for R1 [REQS];
- Open IPTV Functional Architecture for R1 [ARCH].

## 2 References

### 2.1 Normative References

[3GPP TS 24.229]	3GPP, TS 24.229, "IP Multimedia Call Control Protocol based on Session Initiation Protocol (SIP) and Session Description Protocol (SDP) Stage 3 (Release 8)"
[CEA2014A]	CEA, CEA-2014-A, "Web-based Protocol Framework for Remote User Interface on UPnP Networks and the Internet (Web4CE)", (including the August 2008 Errata)
[DVB-IPTV]	ETSI, TS 102 034.V1.4.1, "DVB-IPTV 1.3: Transport of MPEG-2 TS Based DVB Services over IP Based Networks (and associated XML)"
[EN300468]	ETSI, EN 300 468, "Digital Video Broadcasting (DVB); Specification for Service Information (SI) in DVB Systems"
[TISPAN]	ETSI, TS 183 063, "Telecommunications and Internet converged Services and Protocols for Advanced Networking (TISPAN);IMS-based IPTV stage 3 specification"
[IEC62455]	IEC, IEC 62455, "Internet protocol (IP) and transport stream (TS) based service access"
[RFC1321]	IETF, RFC 1321, "The MD5 Message-Digest Algorithm", April 1992.
[RFC1918]	IETF, RFC 1918 "Address Allocation for Private Internets", February 1996
[RFC2119]	IETF, RFC 2119, "Key words for use in RFCs to Indicate Requirement Levels", March 1997.
[RFC2246]	IETF, RFC 2246, "The Transport Layer Security (TLS) Protocol Version 1.0".
[RFC2326]	IETF, RFC 2326, "Real Time Streaming Protocol (RTSP)", April 1998.
[RFC2616]	IETF, RFC 2616, "Hypertext Transfer Protocol -- HTTP/1.1", June 1999.
[RFC2818]	IETF, RFC 2818, "HTTP over TLS", May 2000.
[RFC5280]	IETF, RFC 5280, "Internet X.509 Public Key Infrastructure Certificate and Certificate Revocation List (CRL) Profile", May 2008
[RFC3550]	IETF, RFC 3550, "RTP: A Transport Protocol for Real-Time Applications", July 2003.
[RFC3840]	IETF, RFC 3840, "Indicating User Agent Capabilities in the Session Initiation Protocol (SIP)", August 2004.
[RFC3841]	IETF, RFC 3841, "Caller Preferences for the Session Initiation Protocol (SIP)", August 2004.
[RFC4346]	IETF, RFC 4346, "The Transport Layer Security (TLS) Protocol Version 1.1".
[RFC5246]	IETF, RFC 5246, "The Transport Layer Security (TLS) Protocol Version 1.2".
[RFC5746]	IETF, RFC 5746, "Transport Layer Security (TLS) Renegotiation Indication Extension".
[MPEG-7]	ISO/IEC, 15938-5, "Multimedia Content Description Interface - Part 5:Multimedia description schemes", , May 2003"
[JFIF]	JPEG File Interchange Format, Version 1.02, Eric Hamilton, C-Cube Microsystems, September 1, 1992
[PRES]	OMA, OMA-TS-Presence_SIMPLE_XDM-V1_1-20080627-A, "Presence XDM Specification"
[IM]	OMA, OMA-TS-SIMPLE_IM-V1_0-20080820-D, "Instant Messaging using SIMPLE".
[CSSOM-VIEW]	W3C, CSSOM View Module, <a href="http://www.w3.org/TR/cssom-view/">http://www.w3.org/TR/cssom-view/</a>
[CSS3 UI]	W3C, "CSS3 Basic User Interface Module", May 2004.
[CSS3 BG]	W3C, "CSS3 Backgrounds and Borders Module Level 3", Working Draft 10 September 2008.
[DOM 2 Core]	W3C, "Document Object Model (DOM) Level 2 Core Specification - Version 1.0", November 2000
[DOM 2 Events]	W3C, "Document Object Model (DOM) Level 2 Events Specification - Version 1.0", November 2000
[DOM 2 HTML]	W3C, "Document Object Model (DOM) Level 2 HTML Specification - Version 1.0", January 2003
[DOM 2 Views]	W3C, "Document Object Model (DOM) Level 2 Views Specification - Version 1.0", November 2000
[DOM 3 Events]	W3C, "Document Object Model (DOM) Level 3 Events Specification - Version 1.0", December 2007
[HTML5]	W3C, "HTML 5 Working Draft", 29 March 2012
[SVG Tiny 1.2]	W3C, "Scalable Vector Graphics (SVG) Tiny 1.2 Specification", 22 December 2008

[TVA-BID]	ETSI, TS 102 822-6-1 V1.4.1 (2007-11), "Broadcast and On-line Services: Search, select, and rightful use of content on personal storage systems ("TV-Anytime"); Part 6: Delivery of metadata over a bi-directional network; Sub-part 1: Service and transport"
[Window Object]	W3C, "Window Object 1.0", April 2006
[XHR]	W3C, "The XMLHttpRequest Object", April 2008
[TS 101 154]	ETSI, TS 101 154, "Digital Video Broadcasting (DVB); Specification for the use of Video and Audio Coding in Broadcasting Applications based on the MPEG-2 Transport Stream"
[TS 102 539]	ETSI, TS 102 539, "Digital Video Broadcasting (DVB); Carriage of Broadband Content Guide (BCG) information over Internet Protocol (IP)"
[TS 102 809]	ETSI, TS 102 809 "Digital Video Broadcasting (DVB); Signalling and carriage of interactive applications and services in Hybrid broadcast/broadband environments"
[TS 102 851]	ETSI TS 102 851, "Digital Video Broadcasting (DVB); Uniform Resource Identifiers (URI) for DVB Systems"
[Web Messaging]	W3C, "HTML5 Web Messaging", Candidate Recommendation 01 May 2012
[ISO 639.2]	ISO 639.2 Codes for the representation of names of languages – Part 2: Alpha-3 code

## 2.2 Open IPTV Forum References

[REQS]	Open IPTV Forum, "Open IPTV Forum Service and Platform Requirements", V1.1, July 2008.
[ARCH]	Open IPTV Forum, "Open IPTV Forum, Functional Architecture", V1.2, January 2009.
[MEDIA]	Open IPTV Forum, "Release 1 Solution Specification, Volume 2 - Media Formats", V1.2, August 2012.
[META]	Open IPTV Forum, "Release 1 Solution Specification, Volume 3 - Content Metadata", V1.2, August 2012.
[PROT]	Open IPTV Forum, "Release 1 Solution Specification, Volume 4 - Protocols", V1.2, August 2012.
[PAE]	Open IPTV Forum, "Release 1 Solution Specification, Volume 6 - Procedural Application Environment", V1.2, August 2012.
[CSP]	Open IPTV Forum, "Release 1 Solution Specification, Volume 7 - Authentication, Content Protection and Service Protection", V1.2, August 2012.

## 2.3 Informative References

[TS 102 323]	ETSI, TS 102 323, "Digital Video Broadcasting (DVB); Carriage and signalling of TV-Anytime information in DVB transport streams"
[TS 102 796]	ETSI, TS 102 796, "Hybrid Broadcast-Broadband TV"

## 3 Conventions and Terminology

### 3.1 Conventions

All sections and annexes, except “Scope” and “Introduction”, are normative, unless they are explicitly indicated to be informative.

The key words “MUST”, “MUST NOT”, “REQUIRED”, “SHALL”, “SHALL NOT”, “SHOULD”, “SHOULD NOT”, “RECOMMENDED”, “MAY”, and “OPTIONAL” in this document are to be interpreted as described in [RFC2119].

In sections of the present document whose presence is indicated by one of the capabilities defined in section 9.3, use of the [RFC2119] terms “MUST”, “SHALL” or “REQUIRED” applies only when the capability is made available to DAE applications. They do not have the effect of making that section mandatory.

In this document, “application” means “declarative application” (browser based application) throughout the DAE platform specification, as opposed to the “procedural applications” (Java based applications) defined in the PAE platform specification.

In the documented APIs, JavaScript attributes are read-write unless otherwise specified.

The type “Integer” is not a valid JavaScript type as is. It is used as a short hand notation for a subset of type “Number” which includes only the numbers that can be written without a fractional or decimal component.

### 3.2 Definitions

<i>Term</i>	<i>Definition</i>
<b>Audio from memory</b>	Audible notifications and audio clips intended to be played from memory.
<b>Broadcast related application</b>	Interactive application associated with a television or radio channel, with part of a television channel (e.g. a particular program or show) or other television content. Often referred to as “red button” applications in the industry, regardless of how they are actually started by the end user.
<b>Broadcast independent application</b>	Interactive application not related to any TV channel or TV content or to the currently selected service provider.
<b>Embedded object</b>	A software module that extends the capabilities of the OITF browser. Features provided by an embedded object are made available to DAE applications through the methods and properties of a specific JavaScript object.
<b>HTML document</b>	An XHTML document and associated style and script files conforming to the restrictions and extensions defined in the present document.
<b>Key Event</b>	Event sent to a DAE application in response to input from the end-user. This input is typically generated in response to the end-user pressing a button on a conventional remote control. It may also be generated by some other mechanism on alternative input devices such as game controllers, touch screens, wands or drastically reduced remote controls.
<b>Mandatory</b>	The feature is an absolute requirement of the specification (a “MUST” as defined by RFC 2119).
<b>Non-visual embedded object</b>	A non-visual embedded object is an embedded object that has no visible representation and cannot get input focus
<b>Optional</b>	The feature is truly optional (a “MAY” as defined by RFC 2119)
<b>Remote UI</b>	The display of a UI from one device on a second (remote) device across a network.
<b>Service provider related application</b>	Interactive application related to the service provider selected through the service provider selection process.
<b>Trick Mode</b>	Facility to allow the User to control the playback of Content, such as pause, fast and slow playback, reverse playback, instant access, replay, forward and reverse skipping.

### 3.3 Abbreviations

In addition to the Abbreviations provided in Volume 1, the following abbreviations are used in this volume.

<i>Abbreviation</i>	<i>Definition</i>
<b>AJAX</b>	Asynchronous JavaScript and XML
<b>CSS</b>	Cascading style sheets
<b>DOM</b>	Document object model
<b>GIF</b>	Graphics Interchange Format
<b>HE-AAC</b>	High Efficiency AAC
<b>JPEG</b>	Joint Photographic Experts Group
<b>PNG</b>	Portable Network Graphics
<b>PSI</b>	Public Service Identifier
<b>SVG</b>	Scalable Vector Graphics
<b>WAVE</b>	Waveform audio format

## 4 DAE overview

This specification builds on the capability model defined in CEA-2014 [CEA2014A] in order to expose to an IPTV service provider the capabilities of any particular OITF.

In addition to what is defined in CEA-2014, other terminal capabilities are defined in section 9.3 covering most of the features defined in this specification. This document does not define whether these capabilities are mandatory or not. Other documents or specifications need to address that. A small minimum set of capabilities are defined in section 9.2 "Default UI profiles".

Section 3.1 of this document defines how to interpret [RFC2119] terms like "SHALL" in sections of this document included in a capability. In sections of this document which are not covered by capabilities, terms like "SHALL" apply as used in each section.

### 4.1 Architecture of DAE

This section will introduce the basic concepts in the architecture of the DAE specification and their relationships. [CEA2014A] is the baseline technology for the DAE. In particular the following requirements hold:

- The OITF SHALL support the i-Box model as defined in [CEA2014A] with the changes described in Annex B of this document, in particular all requirements for an i-Box remote UI client as defined in section 5.1.2 and sections 5.2 through 5.8 and section 5.10 of CEA-2014-A (i.e. all Remote UI client requirements inside the subsections that are marked as either "Mandatory for every RUIC" or "Mandatory for i-Box" except where modified by Annex B of this document). This also includes (through reference) Annexes C, F, G, H, I of [CEA2014A]. The OITF SHALL also support the following features which are not mandatory for the i-box model:
  - 5.6.1 Multicast notifications
  - 5.7.1 Streamed A/V Content
  - 5.7.3 Full-screen video
- The OITF MAY support the 2-box and/or 3-box models defined in [CEA2014A]. Note that by default the interface with the AG and IG deviates from CEA-2014's 2-box model and 3-box model. An overview of these differences is given in section 4.1.1.
- A mandatory requirement in CEA-2014-A remains mandatory for the OITF, and recommended and optional requirements in CEA-2014-A remain recommended and optional for the OITF, unless explicitly specified differently inside this DAE specification. A detailed description of these differences can be found in Annex B.
- In case of a conflict between a CEA-2014 requirement and a normative statement in the DAE specification, the normative statement in the DAE specification SHALL have priority.

#### 4.1.1 Remote UI and box models (informative)

The architecture overview from CEA 2014 section 4.1 defines various box models. Next to the i-Box model for accessing IPTV service providers or 3rd party internet services, it defines a 2-Box and 3-box model for in-home remote UI. Box Models are divided by not only where the server resides but also where the UI control point reside to perform discovery and setup of a remote UI connection. In case of the 2-Box and 3-box model the UI control point is a UPnP control point that discovers in-home servers. In case of the 2-box model, there is a UPnP Remote UI control point inside the OITF. If the UPnP remote UI control point resides in an external device (e.g. web pad, remote controller), whereby the external device lists the Remote UI servers and sets up a UI connection between the OITF and Remote UI Server this is called the 3-box model. An OITF that supports the 3-box model must be discoverable through UPnP itself, and expose the profile information of a Remote UI client to the home network.

For the OITF, only the CEA-2014-A i-Box model is mandatory. The 2-box and 3-box models are optional. The default interaction with the Application Gateway (AG), the IMS Gateway (IG) and the CSP gateway (CSPG) deviate in the following manner. However, it is not precluded for an AG, IG, CSPG or other devices in the home network to expose themselves as a regular UPnP Remote UI server that is compliant with CEA-2014, for example to serve a Remote UI of its configuration screen to the OITF.

- The AG is similar to a level 1 remote UI server as defined in section 5.1.1.2 of CEA-2014-A, with the difference that [Req. 5.1.1.2.d] is replaced with a different device description. The device description of the AG is defined in section 10.1.1.2 of [PROT]. The requirements [Req. 5.1.1.2.b] and [Req. 5.1.1.2.c] are now optional: a URL to the XML UI Listing is provided by element <agUIServerURL> of the AG Description XML document. Note that the UPnP Device description of the AG MAY offer a CEA-2014-A compatible level 1 or level 2 remote UI server in its UPnP device hierarchy that point to the same XML UI listing.

- The IG enables the discovery of IPTV services through the HNI-IGI interface as defined in [PROT]. This is quite different from a level 1 or level 2 remote UI server. The details of the device discovery of the IG are defined in section 10.1.1.1 of [PROT].

Irrespective of the box models, and the discovery mechanism used, the OITF performs the following general steps to set up a connection to any internet or in-home service:

1. Setup & Connect phase:
  - a) The OITF connects to a URL of a DAE application offered by a server over an HTTP connection. The OITF's capability profile is conveyed to the server, using the "User-Agent" HTTP header, to enable the server to adjust the contents to the DAE capabilities of the OITF. An OITF that supports additional content formats (e.g. Flash) can also convey these extensions to the server.
  - b) After setting up the connection, the XHTML and/or SVG contents that constitute the DAE application are downloaded to the OITF.
  - c) This connection can also be set up by a separate UI Control Point in case of an OITF that supports a 3-box model.
2. Presenting web content:
  - a) After downloading the XHTML and/or SVG contents, the DAE application may become active and display a user interface as defined by the XHTML and/or SVG contents.
3. Controlling the UI:
  - a) Remote control, keyboard and mouse events can be handled within scripts.
  - b) Native control for web forms and spatial navigation must be supported.
  - c) Client-side scripting control for the playback of A/V content must be supported.
4. Dynamic UI Updates:
  - a) User interfaces can be dynamically updated by the server using a persistent TCP connection (NotifSocket) or through XML updates over an HTTP connection (AJAX).
5. 3<sup>rd</sup> Party Notifications:
  - a) Notification messages linked to UI content can arrive on the OITF outside of an active UI interaction between the OITF and the server.

#### 4.1.1.1 i-Box model

The i-Box Model supports the remote presentation and control of UIs that reside on a server on the Internet (WAN). The client (OITF) resides within the home domain, and is either non-discoverable and has a built-in "Connection setup and control" to perform connection management related operations, or is discoverable by an external so called UI Control Point within the home domain that allow the connection management related operations to be controlled by another device. This configuration is depicted in the diagram below.

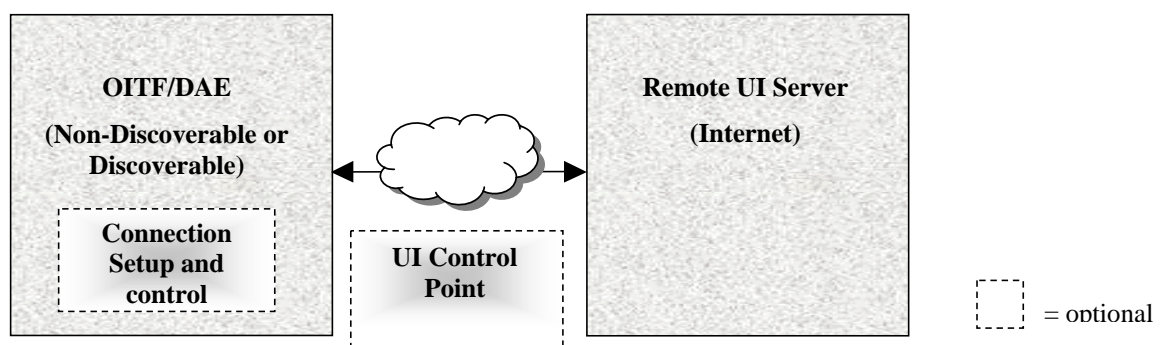

Figure 1: i-Box Model

#### 4.1.1.2 2-Box model

The 2-Box Model describes a configuration in which the server is discoverable in the home network. Since the client is not discoverable, it must have a UI Control Point in order to be functional in the network to be able to discover an AG device description (as defined in section 10 of [PROT]), or a Remote UI server description as described in section 5.1 of [CEA2014A].

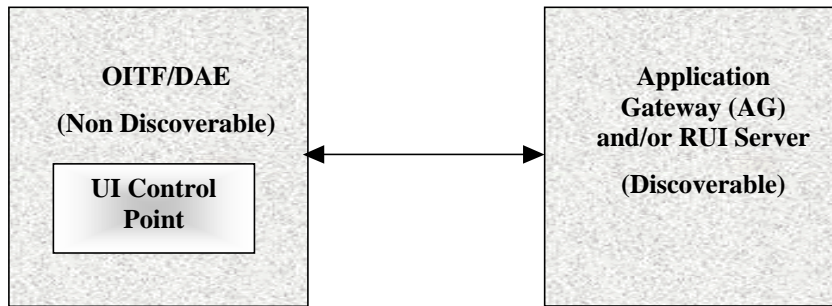

Figure 2: 2-Box Model

#### 4.1.1.3 3-Box model

When both the Remote UI Server and the Remote UI Client are discoverable, the configuration can be described by the 3-Box UI Model. This configuration has no restriction on the location of the UI Control Point for the discovery and connection management, as illustrated in the diagram below.

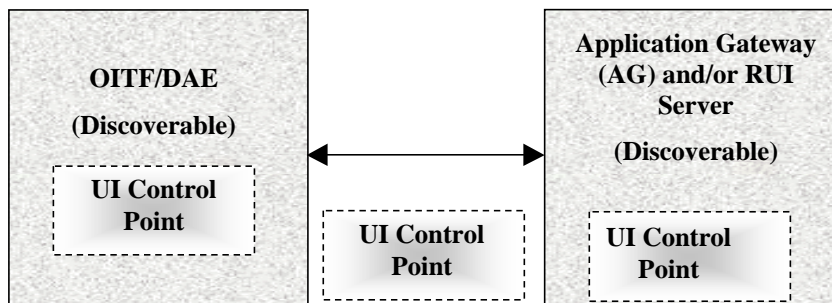

Figure 3: 3-box Model

## 4.2 Gateway discovery and control

This section describes how DAE applications discover the information of the gateway and subsequently interacts with the gateway. The discovery of the IG and AG by the OITF are defined in section 10.1 of [PROT]. The discovery takes place prior to the DAE application being initialized. The information about the discovered gateways is made available to DAE applications through the `application/oi pfGatewayInfo` embedded object. DAE applications can use this gateway information to interact with the discovered gateways (e.g. IG, AG, CSP gateway and so on). The `application/oi pfGatewayInfo` embedded object SHALL be made accessible through the DOM with the interface as defined in section 7.7.1.

Access to the functionality of the `application/oi pfGatewayInfo` embedded object is privileged and SHALL adhere to the security requirements defined in section 10.1

## 4.3 Application definition

This section defines what is meant by the concept of a 'DAE application'; which files and assets are considered to be part of a DAE application and how this relates to DAE application security and lifecycle.

A DAE application is an associated collection of documents (typically JavaScript, CSS and HTML or SVG documents) from the same fully-qualified domain, unless specified differently in section 5.1.1.3. Whilst the document is loaded within the browser, an additional browser object (the `oi pfApplicationManager` object), defined in section 7.2.1 is present and accessible by the DAE application. The `oi pfApplicationManager` object provides access to the `Application` class defined in section 7.2.2.

The difference between a DAE application and a traditional web page is that web pages are stand-alone with no formal concept of a group of pages or a context within which a group of pages are loaded and execute. For this reason, the definition and details of a DAE application focuses on the application execution environment and the additional capabilities provided to DAE applications. The next subsections describe some of the differences. Additional details about the DAE application lifecycle can be found in section 5.1



### 4.3.1 Similarities between applications and traditional web pages

DAE applications are comprised of pages which are conceptually no different from traditional web pages. Both pages in a DAE application and traditional web pages can include the contents of other documents. These included documents can have a variety of types, including Cascading Style Sheets (CSS), JavaScript, SVG, JPEG, PNG and GIF.

A dynamic DOM, combined with XMLHttpRequest, permits AJAX-style changes to the current page in a DAE application or web page without necessarily replacing the entire document.

### 4.3.2 Differences between applications and traditional web pages

A DAE application provides shared context and state common to a number of pages – a concept which doesn't formally exist in the web. Loading and unloading pages within the context of a DAE application is the same as loading and unloading web pages.

The application context includes information about the state of an application from the platform's perspective – permissions, priority (for example, which to terminate first in the event of insufficient resources) and similar information that spans all documents within an application during the lifetime of that application.

An OITF MAY support the execution of more than one application simultaneously. Applications MAY share the same screen estate in a defined and controlled fashion. This differs from multiple web pages, which are typically handled through different browser “windows” or “tabs” and may not share the same screen estate concurrently (although the details of this behaviour are often browser-dependent). This also differs from the use of frames, which, apart from iframes, do not support overlapping screen estate. Where simultaneous execution of more than one application is supported, both foreground and background applications SHALL be supported simultaneously.

Where simultaneous execution of more than one application is supported, applications SHALL be recorded within a hierarchy of applications. Each object representing an application possesses an interface that provides access to methods and attributes that are uniquely available to applications. For example, facilities to create and destroy applications can be accessed through such methods

### 4.3.3 The application tree

Where simultaneous execution of more than one application is supported, applications are organised into a tree structure. Using the `createApplication()` method as defined in section 7.2.2.2, applications can be either be started as child nodes of the application or as a sibling of the application (i.e. added as an additional child of this application's parent). The root node of an application tree is created upon loading an initial application URI or by creating a sibling of an application tree's root node. An OITF MAY keep track of multiple application trees. Each of these individual application trees are connected to a hidden system root node maintained by the OITF that is not accessible by other applications.

Applications created while the DAE environment is running (e.g. as a result of an external notification) that are not created through `createApplication()` SHALL be created as children of the hidden system root node.

### 4.3.4 The application display model

Applications SHALL be displayed on the OITF in one of the application visualization modes as defined in section 4.4.6.

The mode used SHALL be determined prior to initialisation of the DAE execution environment and shall persist until termination or re-initialization of the DAE execution environment. The means by which this mode is chosen is outside the scope of this specification.

Each application has an associated `DOMWindow` object and a `DOMDocument` object that represents the document that is currently loaded for that application. Even “windowless” applications that are never made visible have an associated `DOMWindow` object.

#### 4.3.4.1 Manipulating an application's DOM Window object

Each application has an associated `DOMWindow` object and a `DOMDocument` object that represents the document that is currently loaded for that application. Even “windowless” applications that are never made visible have an associated `DOMWindow` object.

Standard `DOMWindow` methods are used to resize, scroll, position and access the application document (see section 4.4.6). Many browsers restrict the size or location of windows; these restrictions SHALL NOT be enforced for windows associated with applications within the browser area. Any area of the display available to DAE applications may be used by any application. Thus, ‘widget’-style applications can create a small window that contains only the application without needing to be concerned with any minimum size restrictions enforced by browsers.

### 4.3.5 The security model

Each application has a set of permissions to perform various privileged operations within the OITF. The permissions that are granted to an application are defined by the intersection of three permission sets:

1. The permissions requested by the application, using the mechanism defined in section 10.
2. The permissions supported by the OITF. Some permissions may not be supported due to capability restrictions (e.g. the *permission\_pvr* permission will never be granted on a receiver that does not support PVR capability).
3. The permissions that may be granted, as determined by user settings or configuration settings specified by the operator (e.g. blacklists or whitelists; see section 10 for more information). This is a subset of (2), and may be different for different users.

### 4.3.6 Inheritance of permissions

Applications created by other applications (e.g. using the methods described in sections 5.1.1.2 or 5.1.1.3) SHALL NOT inherit the permissions issued to the parent application. The permissions granted to the new application will be defined by the mechanism specified in section 10.

When an application uses cross-document messaging as defined in [HTML5] to communicate with another application, any action carried out in response to the message SHALL take place in the security context of the application to which the message was sent. Applications SHOULD take care to ensure that privileged actions are only taken in response to messages from an appropriate source.

### 4.3.7 Privileged application APIs

The privilege model implemented with applications is based upon requiring access to the `Application` object representing an application in order to access the privileged functionality related to application lifecycle management and inter-application communication.

#### 4.3.7.1 Compromising the security

Since applications have access to `Application` objects, it is possible for applications to compromise the security of the framework by passing these objects to untrusted code. For example, an application could raise an event on an untrusted document and pass a reference to its `Application` object in the message. Where simultaneous execution of more than one application is supported, any calls to methods on an `Application` object from pages not running as part of an application from the same provider SHALL throw an error as defined in section 10.1.1.

### 4.3.8 Active applications list

Where simultaneous execution of more than one application is supported, the OITF SHALL maintain a list of application nodes ordered in a “most recently activated” order – the active applications list. This list is used by the cross-application event dispatch algorithm as defined in section 4.4.7 and is not directly visible to applications.

An application is activated through calling the `activateInput()` method of the application node. This marks an application as active and SHALL insert the application at the start of the active application list (removing it from the list first if it is already present).

An application is deactivated through the `deactivateInput()` method of the application node. This marks an application inactive and SHALL remove it from the active application list.

The currently active application is the application at the start of the active application list.

This specification does not define any behaviour if more than one copy of the browser is executing.

## 4.4 Resource Management

This section describes how resources (including non-granular resources such as memory and display area) are shared between multiple applications that may be running simultaneously. Applications SHOULD be able to tolerate the loss of scarce resources if they are needed by another application, and SHOULD follow current industry best practises in order to minimize the resources they consume.

This specification is silent about the mechanism for sharing resources between DAE applications, PAE applications and other applications running on the OITF. In the remainder of this section and this document, the term application refers solely to DAE applications

### 4.4.1 Application lifecycle issues

Where simultaneous execution of more than one application is supported, if an application attempts to start and not enough resources are available, the application with the lowest priority MAY be terminated until sufficient resources are

available for the new application to execute or until no applications with a lower priority are running. Applications without a priority associated with them (e.g. applications started by the DRM agent, see section 5.1.1.6) SHALL be assumed to have a priority of 0x7F.

Applications may register a listener for `ApplicationUnloaded` events (see section 7.2.1.3) to receive notification of the termination of a child application, where simultaneous execution of more than one application is supported.

Failure to load an asset (e.g. an image file) or CSS file due to a lack of memory SHALL have no effect on the lifecycle of an application, but may result in visual artefacts (e.g. images not being displayed). Failure to load an HTML file due to a lack of memory MAY cause the application to be terminated.

#### 4.4.2 Caching of application files

Application files MAY be cached on the receiver in order to improve performance; this specification is silent about the use of any particular caching strategy.

#### 4.4.3 Memory usage

Applications SHOULD use current industry best practises to avoid memory leaks and to free memory when it is no longer required. In particular, applications SHALL unregister all event listeners before termination, and SHOULD unregister them as soon as they are no longer required.

Where available, applications SHALL use explicit destructor functions to indicate to the platform that resources may be re-used by other applications.

Applications MAY use the `gc()` method on the `Application/OIPFApplicationManager` embedded object to provide hints to the OITF that a garbage collection cycle should be carried out. The OITF is not required to act on these hints.

The `LowMemory` event described in section 7.2.1.3 SHALL be generated when the receiver is running low on memory. The amount of free memory that causes this event to be generated is implementation dependent. Applications may register a listener for these events in order to handle low-memory situations as they choose best.

#### 4.4.4 Instantiating embedded objects and claiming scarce system resources

The objects defined in section 7 of this specification are embedded objects. These are typically instantiated through the standard DOM 2 methods for creating HTML objects or the `OIPFObjectFactory` as defined in section 7.1.

All embedded objects as defined in section 7 SHALL NOT claim scarce system resources (such as a hybrid tuner) at the time of instantiation. Hence, instantiation SHALL NOT fail if the object type is supported (and sufficient memory is available).

For each embedded object for which scarce resource conflicts may be a problem, the state diagram and the accompanying text define how to deal with claiming (and releasing) scarce system resources. NOTE: instantiated embedded objects do not have to be added to the DOM tree in order for their JavaScript API to be usable).

Once an OIPF embedded object has been instantiated, dynamic change of its MIME type which could cause the properties and methods associated with the object to change SHALL be ignored.

For instance, it is possible to change the MIME type of an AV Control embedded object from `<video/mpeg>` to `<video/mp4>` but it is not possible to change the MIME type of an OIPF embedded object from `"Application/OIPFApplicationManager"` to `"Application/OIPFConfiguration"`

#### 4.4.5 Media control

If insufficient resources are available to present the media, the attempt to play the media SHALL fail except for the specific case of starting to play audio from memory (see below). For the video/broadcast object, this shall be indicated by a `ChannelChangeError` event with a value of 11 for the error state. For an AV Control object, the `error` property shall take the value 3.

Instantiation of a `video/broadcast` or `A/V Control` object SHALL NOT cause any scarce resources to be claimed. Scarce resources such as a media decoder SHALL only be claimed following a call to the `bindToCurrentChannel()`, `setChannel()`, `nextChannel()` or `prevChannel()` methods on a `video/broadcast` object or the `play()` method on an `A/V Control` object. By implication, instantiating a `video/broadcast` or `A/V Control` object does not cause the media referred to by the object's data attribute to start playing immediately. See section 7.13.1.1 for details of when scarce resources are released by a `video/broadcast` object and section 7.14.1.1 when scarce resources are released by an `A/V Control` object.

In the specific case of a request to play audio from memory while broadcast or broadband streaming audio is being played and where the terminal does not support mixing the audio from memory with the already playing audio, the following SHALL apply;

- The audio from memory SHALL have priority and SHALL interrupt the already playing audio.
- The interrupted presentation SHALL be resumed automatically by the terminal when the interrupting audio ends (i.e. when the AV Control object transitions to the stopped, finished or error states).

This specification is intentionally silent about handling of resource use by embedded applications including scheduled recordings.

#### 4.4.6 Use of the display

A compliant OITF SHALL support at least one of the following application visualization modes for managing the display of applications:

1. Multiple applications may be visible simultaneously, with the OITF managing focus between applications, but with DAE applications managing their own size, position and visibility. In this mode the following holds:
  - a) Many browsers restrict the size or location of windows; in this application visualization mode these restrictions SHALL NOT be enforced for windows associated with applications within the browser area. Any area of the display available to DAE applications may be used by any application, and no minimum size is enforced for applications. An application may choose to resize or display its DOM Window as appropriate, using properties and methods on the DOM Window object. If this application visualization mode is supported, the following properties and methods SHALL be supported on the Window object in addition to what is stated in [CEA2014A]: `resizeTo()`, `moveTo()`, and `screen`.  
 Note that the display of applications exceeding the maximum size of the browser area or of applications partially positioned outside the browser area may be cropped.
  - b) applications from the same service provider that are intended to run simultaneously SHOULD take care to co-ordinate their use of the display in order to ensure that important UI elements are not obscured.
2. Multiple applications may be visible simultaneously, with the OITF managing the size, position, visibility and focus between applications. In this case methods `resizeTo()` and `moveTo()` are either not supported on the Window object, or have no effect whilst the OITF renders applications in this mode.
3. Only one application is visible at any time; switching to a different application either hides the currently-visible application (where simultaneous execution of more than one application is supported) or terminates the currently visible application (where simultaneous execution of more than one application is not supported). The mechanism for switching between applications is implementation-dependent. In this case, the `show()`, `hide()`, `activate()` and `deactivate()` methods of the Application object provide hints to the execution environment about whether the user should be notified that an application requires attention. The mechanism for notifying the user is outside the scope of this specification.

Applications SHALL be created with an associated DOM Window object, that covers the display area made available by the OITF to a DAE application. The size of the DOM Window can be retrieved through properties `innerWidth` and `innerHeight` of the DOM Window object.

Any areas of the browser area outside the DOM Window that become visible when it is resized SHALL be transparent – any video (if the hardware supports overlay as per the `<overlay*>` elements defined in section 9.2 for the capability profiles) or applications (if multiple applications can be visible simultaneously) with a lower Z-index will be visible except where the application has drawn UI elements.

Broadcast-related and service provider related applications SHALL initially be created as invisible to avoid screen flicker during application start-up. Broadcast-independent applications SHALL initially be created as visible. Once loaded (as SHALL be indicated through an onload event handler), the application then typically calls the `show()` method of its parent Application object.

If the application does not ever need to be visible, then its DOM Window object will never be shown. In that case, the application should take steps to avoid being formatted to reduce computation and memory overheads. This is typically accomplished by setting the default CSS style of the document's BODY element to `display: none`.

Because all applications have associated DOM Window objects, it is possible to make any application visible even if it is not normally intended to be visible. This is of particular benefit during debugging of hidden service type applications.

Application developers SHOULD explicitly set the background color of the application `<body>` and `<html>` elements.

Setting the background color to 'transparent' (e.g. using CSS construct `html, body { background-color: transparent; }`) will allow the underlying video to be shown for those areas of the screen that are not obscured by overlapping non-transparent (i.e. opaque) children of the `<body>` element.

Changing the visibility of an application by calling method `show()` or `hide()` on the `Application` object SHALL NOT affect its use of resources. The application still keeps running and listens to events unless the application gets deactivated (see section 4.3.8) or destroyed (see section 5.1.2).

#### 4.4.7 Cross-application event handling

As defined in [DOM 2 Events], standard DOM events are raised on a specific node within a single document. This specification extends the event capability of the OITF through cross-application events handling, but does not change the DOM2 event model for dispatching events within documents. Where simultaneous execution of more than one application is supported, an OITF SHALL implement the cross-application events and cross-application event handling model described in this section.

1. An OITF SHALL implement the following cross-application event handling model. Cancelling the propagation of an event in any phase SHALL abort further raising of the event in subsequent phases. If an event is eligible for cross-application event handling (see below for more information) and is targeted at a node in the most recently activated application, then dispatch the event to that node using the standard DOM 2 bubbling/capturing of events. Default actions normally taken by the browser upon receipt of an event SHALL be carried out at the end of this step, unless overridden using the existing DOM 2 methods (i.e. using method `preventDefault()`).
2. If the cross-application event is not prevented from being propagated beyond the document root node of the application by using the exist DOM 2 methods, the event is dispatched to other active applications in the application hierarchy using the active applications list described in section 4.3.8. The OITF SHALL iterate over the applications in the active application list, from most recently activated to least recently activated, dispatching the event to the `Application` object of each application in turn. Note that the event SHALL NOT be dispatched to the document, and default browser action SHALL NOT be carried out during this phase. Cancelling the propagation of an event in this phase SHALL abort further raising of the event in subsequent applications.

Event listeners for cross-application events are registered and unregistered using the same mechanism as for DOM2 events. Listeners for cross-application events may be registered on the `Application` object as well as on nodes in the DOM tree.

The following events are valid instances of cross-application events and are applicable for cross application event handling:

System event	Description
KeyPress	Generated when a key has been pressed by the user. May also be generated when a key is held down during a key-repeat.
KeyUp	Generated when a key pressed by the user has been released.
KeyDown	Generated when a key has been pressed by the user.

**Table 1: Events applicable for cross application event handling**

The KeyPress, KeyUp and KeyDown events are all targeted cross-application events. The events are targeted at the node that has the input focus.

All events dispatched using the standard `dispatchEvent()` method are normal DOM events, not cross-application events. As defined in Annex B bullet "Changes to 5.4", the OITF SHALL support the `window.postMessage()` method for cross-document messaging as defined in [HTML5]. The method takes two arguments; a message (of type String) to be dispatched and the `targetOrigin`, which defines the expected origin (i.e. domain) of the target window, or "\*" if the message can be sent to the target regardless of its origin. The target of the event is the "window" of a specific application. Applications can use this method to send events to other applications. The receiving application MAY receive those events and interpret them, or MAY dispatch them in its DOM using standard DOM `dispatchEvent()` methods.

The visibility of an application SHALL NOT affect the cross-application event handling algorithm as defined above – an active application SHALL receive cross-application events even when it is not visible.

Incoming key events are dispatched using the cross-application event handling algorithm as defined above.

NOTE: This event dispatch model enables key events to be dispatched to multiple applications. Applications wishing to become the primary receiver for key events SHOULD call `Application.activateInput()`. Even though `Application.activateInput()` is called, another application may subsequently be activated. In order to ensure that sensitive key input (e.g. PINs or credit card details) is limited only to the application it is intended for, applications SHOULD check that they are the primary receiver of the key events (using the `Application.isPrimaryReceiver` property and/or the `Application.onPrimaryReceiver` and `Application.onNotPrimaryReceiver` events defined in section 7.2.6) and SHOULD ‘absorb’ key events by calling the `stopPropagation()` method on the DOM2 key event.

#### 4.4.8 Browser History

OIPF applications may use the methods on the `History` object to navigate the history list. The history list SHALL NOT go back beyond the initial page of an OIPF application.

If a remote features a “back” or “back up” key, or one offering similar functionality, the OITF SHALL handle this key as described below:

1. A `VK_BACK` key event SHALL be dispatched to applications following the normal key handling process described in section 4.4.7
2. If the default behaviour of the key event is not stopped by an application using `preventDefault()`, then the OITF SHALL NOT load the previous page in its history list for DAE applications.

### 4.5 Parental access control

The present document permits a number of different approaches to parental access control.

#### a. Enforcement in the network.

An IPTV service provider MAY manage parental access control completely in the network. Applications running on application servers back in the network MAY decide to block access to content or arrange a DAE application to ask for a PIN code as necessary. This approach can apply to any kind of content - streaming on-demand content, IP broadcast content and to downloaded content.

No specific support is needed for this approach in the specification.

#### b. Enforcement in the OITF CSP / CSPG for protected MPEG-2 TS content

IPTV service providers MAY use the content protection mechanism for protected content to enforce access control to protected content. If used, this enforcement will happen in the OITF and in some cases in the CSP Gateway as well. In this approach, the content protection mechanism in the OITF would ask for PIN codes as needed.

The OITF CSP/CSPG-based enforcement of this approach and link to DAE API and events are defined in:

- clause 4.1.5.1 of [CSP], for CSP terminal centric approach,
- clauses 4.2.2, 4.2.3.4.1.1.5 and 4.2.3.4.1.1.6 of [CSP] for CI+ CSP Gateway centric approach
- clauses 4.2.2 and 4.2.4.5.1 of [CSP] for DTCP-IP CSP Gateway centric approach

#### c. enforcement in the OITF

An OITF MAY enforce parental access controls themselves. Examples include embedded applications offering access to;

- IP delivered content based on information delivered to the metadata CG client.
- classical broadcast content in a hybrid OITF
- content delivered to the OITF (either streaming or downloaded)

In approaches b) and c), PIN dialogs would be generated by code forming part of the OITF implementation. The APIs in section 7.9 provide some control over these dialogs. The PIN would typically be configured by an embedded application but MAY also be configured by a DAE application using the optional APIs defined in section 7.3.2 “The Configuration class” of the present document.

These approaches b) and c) are reflected in a number of failure modes as defined in the following clauses of the specification;

- For broadcast channels (both IP and hybrid), in section 7.13.1 "The video/broadcast embedded object", see "onChannel ChangeError" where errorState 3 is defined as "parental lock on channel"
- Parental rating errors and parental rating changes during playback of A/V content through the CEA-2014 A/V embedded object and the video/broadcast object are reported according to the mechanism described in section 7.14.5 "Extensions to A/V object for parental rating errors", respectively 7.13.5 "Extensions to video/broadcast for parental ratings errors".

NOTE: Due to the variation in regulatory requirements and deployment scenarios, the present document is intentionally silent about which of these approaches or combination of approaches is used.

## 4.6 Content download

This requirements in this section apply if the <download> element has been given value "true" in the OITF's capability profile as specified in section 9.3.4.

### 4.6.1 Download manager

An OITF SHALL support a native download manager (i.e. "Content Download" component) to perform the actual download and storage of the content, and which allows the user to manage (e.g. suspend/resume, cancel) and monitor the download, in a consistent manner across different service providers. The download manager SHALL continue downloading as a background process even if the browser does not have an active session with the server that originated the download request anymore (e.g. has switched to another DAE application), even after a device power-down or network failure, until it succeeds or the user has given permission to terminate the download. (see 4.6.4 on HTTP Range support to resume HTTP downloads after a power/network failure).

The native download manager SHALL be able to offer a visualization of its status through the `application/vnd.oipf.StatusView` embedded object as defined in section 7.15.2.1.

If the attribute "manageDownloads" of the <download> element in the client capability description is unequal to "none", the native download manager SHALL offer control over the active downloads through the JavaScript API defined by the `application/vnd.oipf.DownloadManager` embedded object in section 7.4.3.

NOTE 1: Once (sufficient data) of the content has been downloaded, the content MAY be played back using a native application, and MAY be played back using an A/V control object. In the latter case, see method `setSource()` in section 7.14.7 for more information.

NOTE 2: Annex D clarifies the content download usage scenario in more detail

### 4.6.2 Content Access Download Descriptor

An OITF SHALL support parsing and interpretation of the Content Access Download Descriptor document format with the specified semantics, syntax and MIME type as specified in Annex E.

### 4.6.3 Triggering a download

An OITF SHALL support a non-visual embedded object of type "application/vnd.oipf.DownloadTrigger", with the JavaScript API as defined in sections 7.4.1 and 7.4.2 to trigger a download.

The following subsections define some details about the different ways of triggering a download.

#### 4.6.3.1 Using the registerDownload() method

The `registerDownload()` method takes a Content Access Download Descriptor as one of its arguments and passes it to the underlying native download manager in order to trigger a download. The following requirements apply:

1. The Content Access Download Descriptor MAY be created in JavaScript or MAY be fetched using `XMLHttpRequest`. To this end the OITF SHALL pass the data inside the content access download descriptor into the `XMLHttpRequest.responseXML` property in JavaScript for further processing, if the OITF encounters an HTTP response message with the Content-Type of the "application/vnd.oipf.ContentAccessDownload+xml", as the result of an `XMLHttpRequest`.

NOTE: The behaviour in other cases when the OITF encounters an HTTP response message with the Content-Type "application/vnd.oipf.ContentAccessDownload+xml", for example whilst following a link as specified by an anchor element (<a>), is not specified in this document.

2. If the OITF supports a DRM agent with a matching `DRMSystemID` as per section 9.3.10, the OITF SHALL pass included DRM-information as part of the <DRMControlInformation> elements of a content-access download descriptor to the DRM agent.

3. If the content access descriptor contains multiple content items to be downloaded, then all items are considered to belong together. Therefore, the download of each individual content item has the same download identifier in that case (whereby the ContentID may be used for differentiation). The order by which the items are downloaded, is defined by the OITF.

#### 4.6.3.2 Using the registerDownloadURL() method

The registerDownloadURL() method takes a URL as one of the arguments and passes it to the underlying native download manager in order to trigger a download. The URL MAY point to any type of content. The URL MAY also point to a Content Access Download Descriptor (i.e. with argument contentType having value "application/vnd.oipf.ContentAccessDownload+xml"). In that case, the method returns a download identifier. The OITF will then fetch the Content Access Download Descriptor, after which the same must happen as if method registerDownload() as defined in section 4.6.3.1 with the given Content Access Download Descriptor as argument was called.

#### 4.6.3.3 Using the optional registerDownloadFromCRID() method

The registerDownloadFromCRID() method is an optional method as defined in section 7.4.2 and takes a CRID as one of its arguments that is passed to the underlying native download manager in order to trigger a download.

#### 4.6.3.4 General behaviour regarding triggering a download

The following are general behavioural requirements apply to triggering downloads:

- a) Fetching the content will typically be initiated immediately. However, the OITF MAY defer the download to a later time.
- b) An OITF SHOULD offer an easy way to continue the UI interaction with the server from which a download has been initiated, e.g. allowing him/her to continue browsing on the page that triggered the download.
- c) An OITF SHOULD inform the user if the content-type of a content item being retrieved cannot be interpreted by the OITF.

### 4.6.4 Download protocol(s)

The OITF SHALL support the HTTP protocol for download as specified in section 5.2.3 of [PROT]. In addition, the OITF SHALL support the following requirements:

1. As specified in section 5.2.3 of [PROT], if a server offers a content item for download using HTTP, the server SHALL make sure that HTTP Range requests as defined in [RFC2616] are supported for HTTP GET requests to the URI of that downloadable content item, in order to be able to resume downloads (e.g. after power or network failure).
2. If the OITF receives an HTTP 404 "File Not Found" status code, the OITF SHALL stop his attempts to resume the download, and go to a "Failed Download" state. The handling of other error codes is implementation dependent.
3. If after downloading a content item the size of the downloaded content item does not match the indicated size parameter or the value for the optional attribute "MD5Hash" of the given <ContentURL> does not match the hash of the downloaded content, the OITF SHOULD remove the downloaded content item.

Integration with download protocols other than HTTP are not specified in this document.

## 4.7 Streaming CoD

This section defines the content-on-demand streaming interfaces for both DRM-protected and non-DRM protected content.

### 4.7.1 Unicast streaming

An OITF SHALL support unicast streaming by setting the "data" property of the CEA-2014 A/V Control object to any of the following three types of value:

1. A Public Service Identifier (PSI) as defined in Protocol Specification [PROT].
2. The HTTP or RTSP URL of the content to be streamed. See [Req. 5.7.1.f] of [CEA2014A] for details.
3. The URL of a Content Access Streaming Descriptor, in the manner as defined in section 7.14.2. In this case the application SHALL set the "type" attribute to "application/vnd.oipf.ContentAccessStreaming+xml".

Example:

```
<object id="d1" data=http://www.openiptv.org/fetch?contentID=25
type="application/vnd.oipf.ContentAccessStreaming+xml" width="200" height="100" />
```



In the first two cases, the application SHALL set the “type” attribute to the MIME type of the content referred to by the value of the “data” attribute to provide a hint about the expected content type, in order for the browser to instantiate the proper CEA-2014 A/V Control object.

In order to support method 3, an OITF SHALL support parsing and interpretation of the Content Access Streaming Descriptor document format with the specified semantics, syntax and MIME type as specified in Annex E.2.

Support for Unicast streaming through the CEA-2014-A A/V object SHALL be indicated as defined in section 9.3.11.

For more details about setting up the A/V stream through a Content Access Streaming Descriptor, see section 7.14.2, section 8 and Annex D.

## 4.7.2 Multicast streaming

If an OITF has indicated support for IPTV channels through a `<video/broadcast>` element with type `ID_IPTV_*` (as defined in section 7.13.11.1) the OITF SHALL support passing a content-access descriptor through the ‘contentAccessDescriptorURL’ argument of the ‘setChannel’-method of the `video/broadcast` object (as defined in section 7.13.1.3). If the content-access descriptor includes DRM information, the OITF SHALL pass this information to the DRM agent.

## 4.8 Scheduled content

If an OITF has indicated support for playback and control of scheduled content, then it SHALL support the “video/broadcast” embedded object defined in section 7.13.1. In addition, it SHALL adhere to the requirements for conveyance of the channel list as specified in 4.8.1. To protect against unauthorized access to the tuner functionality and people’s personal favourite lists, the OITF SHALL adhere to the security model requirements as specified in section 10.1, in particular the tuner related security requirements in section 10.1.3.1.

NOTE: This section and section 7.13 are focused on control and display of scheduled content received over local tuner functionality available to an OITF. The term “tuner” is used here to identify a piece of functionality to enable switching between different types of scheduled content services that are identified through logical channels. This includes IP broadcast channels, as well as traditional broadcast channels received over a hybrid tuner.

NOTE 2: The APIs in this section allow for deployments whereby the channel line-up and favourite lists for broadcasted content are managed by the client, the server, or a mixture thereof.

### 4.8.1 Conveyance of channel list

To enable a service to control the tuner functionality on an OITF, the OITF needs to convey the channel list information that is managed by native code on the OITF device to the service (either the channel list information is provided locally on the OITF via JavaScript, or the channel list is communicated directly to a server). This information includes the list of uniquely identifiable channels that can be received by the physical tuner of a hybrid device, including information about how the channels are ordered and whether or not these channels are part of zero or more favourite lists. It also includes the channel line-up and the favourite lists that MAY be managed by an OITF for IP broadcast channels.

The API supports two methods of conveying the channel list information to a service:

1. Method 1: through JavaScript, by using the method “getChannelConfig()”, as defined in section 4.8.1.1.
2. Method 2: through an HTTP POST message that is sent upon the first connection to a service that requires tuner control, as defined in section 4.8.1.2.

An OITF SHALL support method 1, and SHOULD support method 2.

If an OITF conveys the channel list information using the HTTP POST message defined in method 2, then the server SHALL, if it supports method 2, receive the conveyed channel list information and SHOULD rely on this information for the purpose of exerting tuner control. If a service supports using the channel list information sent through the HTTP POST method to exert tuner control, the server SHALL indicate this compatibility with method 2 using the `postList` attribute specified in section 9.3.1 (i.e., `<video_broadcast postList="true">true</video_broadcast>`), in the server capability description.

If the server does not support method 2, the service SHALL rely on the `getChannelConfig()` method defined in section 7.13.1.3 to access the channel list information. If an OITF does not support method 2, the HTTP message of the first connection to the service that requires tuner control SHALL be an HTTP GET message with an empty payload and the service SHALL instead rely on the `getChannelConfig()` method defined in section 7.13.1.3 to access the channel list information. If support for method 2 is indicated by both the OITF and the server (through respective capability exchanges), the OITF SHALL convey the channel list information using method 2.

If an OITF does not manage/maintain the channel line-up (i.e. does not have a locally stored channel line up), the `getChannelConfig()` method described in section 7.13.1.3 SHALL return `null`, and the HTTP message described in section 4.8.1.2 SHALL be an HTTP GET message with an empty payload. In that case, the application MAY use the `createChannelObject()` method as defined in section 7.13.1.3 to create channel objects that can be used on subsequent `setChannel` requests, and in this way can manage/maintain its own channel list.

NOTE: conveyance of the channel list SHALL adhere to the security model requirements as specified in sections 10.1.3.1 and 10.1.3.1.1.

#### 4.8.1.1 Method 1: JavaScript method “getChannelConfig()”

The OITF SHALL support method “getChannelConfig” as defined in section 7.13.1.3 for the video/broadcast embedded object. This method returns a ChannelConfig object as defined in section 7.13.9.

#### 4.8.1.2 Method 2: HTTP POST message

If an OITF supports sending the channel list through HTTP POST and a server has indicated that it uses the posted channel list information to exert control of the tuner functionality of an OITF (i.e. using attribute `postList="true"` in the server capability description) for a particular service, then the OITF SHALL issue an HTTP POST over TLS if it decides to connect to that service. The body of the HTTP POST over TLS request SHALL contain the Client Channel Listing, which SHALL adhere to the semantics, syntax and XML Schema that are defined for the Client Channel Listing in Annex G. The server SHALL silently ignore unknown elements and attributes that are part of the Client Channel Listing.

The server SHALL return a HTML document.

If the favourite lists are not (partially) managed by the OITF, the Client Channel Listing SHALL neither contain the “FavouriteLists” nor the “CurrentFavouriteList” element.

### 4.8.2 Conveyance of channel list and list of scheduled recordings

This section and the following sections SHALL apply to OITFs that have indicated `<record>true</record>` as defined in section 9.3.3 in their capability profile.

To enable a service to schedule recordings of content that is to be broadcast on specific channels, the OITF needs to convey the channel list information that is managed by the native code on the OITF. This information typically includes the channel line-up of the tuner of a hybrid device. The conveyance of channel list information and scheduled recordings is based on the same two methods of conveying the channel list information to a service as defined in section 4.8.1:

1. Method 1: through JavaScript, by using the method “getChannelConfig()”. To this end, the OITF SHALL support method “getChannelConfig” as defined in section 7.10.1.1 for the `application/oiplRecordingScheduler` object.
2. Method 2: through an HTTP POST message as defined in section 4.8.1.2 that is sent upon the first connection to a service that has indicated that it requires control of the recording functionality and that has indicated compatibility with method 2 using the `postList` attribute specified in section 9.3.3 (i.e., `<recording postList="true">true</recording>`), in the server capability description for a particular service.

An OITF SHALL support method 1, and SHOULD support method 2. If support for method 2 is indicated by both the OITF and the server (through respective capability exchanges), the OITF SHALL convey the channel list information using method 2. Otherwise, the HTTP message of the first connection to the service that requires tuner control SHALL be an HTTP GET message with an empty payload.

If a server has indicated that it requires control of both the tuner functionality and the recording functionality available to an OITF (i.e. by including both `<video_broadcast>` and `<recording>` with value `true` in the OITF’s capability description), the body of the HTTP POST SHALL contain a single instance of the Client Channel Listing whereby the `<Recordable>` element defined in Annex G SHALL be used to indicate whether channels that can be received by the tuner of the OITF can be recorded or not.

If an OITF does not manage the channel line-up, the `getChannelConfig()` method described in section 7.10.1.1 SHALL return `null`, and the HTTP message described in section 4.8.1.2 SHALL be an HTTP GET message with an empty payload.

In addition, the OITF SHALL also support method ‘getScheduledRecordings’ as defined in section 7.10.1.1. This method returns a `ScheduledRecordingCollection` object, which is defined in section 7.10.3.

Note that the conveyance of the channel listing and the scheduled recordings is subject to the security model requirements specified in section 10.1, and in particular the recording related security requirements in section 10.1.3.2.

## 4.9 Display Model

Annex H describes the logical display model of an OITF and the relationship between DAE application graphics and video.

## 5 DAE Application Model

### 5.1 Application lifecycle

This section describes the lifecycle of a DAE application, including when an application is launched, when it is terminated and the behaviour when a DAE leaves the boundary of one application and enters another.

APIs related to DAE applications are described in section 7.2 “Applications Management APIs”.

#### 5.1.1 Creating a new application

##### 5.1.1.1 General

The present document defines a number of different application lifecycle models. These include;

- Using the `Application.createApplication` API call
- CE-HTML third party notifications
- Service provider related applications (from SD&S signalling)
- Applications started by the DRM agent
- Applications provided by the AG through the remote UI
- Broadcast-related applications (either be from SD&S signalling or from broadcast signalling in a hybrid device)
- Broadcast independent applications

##### 5.1.1.2 Broadcast-independent applications

Broadcast-independent applications are started by fetching the first page of the application from a URL.

##### 5.1.1.3 Using the `Application.createApplication` API call

Creating a new application is accomplished by creating a new `Application` object via the `Application.createApplication()` method. Calling this method will create a new application and add it to the application tree in the appropriate location.

```
// Assumes that the application/ownerApplicationManager object has the ID
// "applicationmanager"
var appMgr = document.getElementById("applicationmanager");
var self = appMgr.getOwnerApplication(Window.document);

// create the application as a child of the current application
var child = self.createApplication(url_of_application, true);
```

The URL passed to the `createApplication` method SHALL be one of the following;

- An HTTP or HTTPS URL referring to an XHTML page as defined by section 6.1 of this specification.
- The DVB URI for launching service provider related applications signalled through SD&S as defined in section 8.3 of this specification
- The DVB URI for launching broadcast-related applications from the current service signalled through SD&S as defined in section 8.3 of this specification

##### 5.1.1.4 CE-HTML third party notifications

The lifecycle of these is defined by [CEA2014A] and summarised in section 5.3.1 of the present document.

##### 5.1.1.5 Starting applications from SD&S Signalling

These are described in section 5.2, “Application announcement & signalling”. All applications started by SD&S signalling are treated as siblings and are children of the hidden system root node (see section 4.3.3).

##### 5.1.1.6 Applications started by the DRM agent

These SHALL be considered as broadcast-independent applications.

### 5.1.1.7 Applications provided by the AG through the remote UI

OITFs MAY include the capability to start these applications from an embedded application. OITFs SHALL include the ability for applications to discover these as defined by the “appl i cat i on/oi pfGatewayI nfo” embedded object in section 7.7.1.

### 5.1.2 Stopping an application

The `destroyAppl i cat i on()` method (as specified in section 7.2.2.2) SHALL terminate the application. Application may register a listener on the `Appl i cat i onDestroyRequest` event in order to do some clean-up before being destroyed completely. After the `destroyAppl i cat i on()` method returns, further execution of the specified application SHALL NOT occur.

When an application is terminated, all associated resources SHALL be freed (or marked available for garbage collection). Any active network connections will be terminated. Any media content being presented by the application is stopped, although recordings or content downloads initiated by the application will not be affected.

Note that terminating an application does not imply any effect on the state of the DAE execution environment.

Additional requirements are defined for stopping selected service provider applications and applications part of scheduled content services in sections 5.2.4.3 and 5.2.3.2 respectively.

### 5.1.3 Application Boundaries

All of the pages that make up an application are contained within its application boundary. This is the “fully qualified domain name” (FQDN) of the initial page of the application in the absence of an `application_boundary_descriptor`.

If an `appl i cat i onBoundary` element is present in the SD&S signalling for an application as defined in [TS 102 809], the application boundary SHALL also include the FQDNs listed in the `appl i cat i onBoundary` element. If this element is not present, then the application boundary SHALL consist of the FQDN of the initial page of the application.

For files requested with `XMLHttpRequest`, the Same-Origin Policy SHALL be extended using the application domain; i.e. any domain in the application domain SHALL be considered of same origin.

The OITF SHALL remove any IP address in the application boundary which is within the private address space as defined in [RFC1918], before launching the application.

## 5.2 Application announcement & signalling

### 5.2.1 Introduction

This specification defines 3 basic types of application;

- Applications related to one or more broadcast TV or radio channels. These MAY run while one of the channels which they are related to is being presented by the OITF. These are signalled through the SD&S broadcast or package discovery records or included in an application discovery record which is referenced from the broadcast or package discovery record.
- Applications related to the service provider selected through the service selection process. These MAY run at any time until the service provider selection process is repeated and a different service provider selected. These are signalled through the SD&S service provider discovery record or included in an application discovery record which is referenced from the service provider discovery record.
- Applications independent of either of the above. These MAY run at any time. These are started by other applications and are not signalled anywhere.

Each of these types is described in more detail below.

### 5.2.2 General

Section 4.3.3 of this specification describes how one application may start another application either as a sibling or as a child. All applications started via SD&S signalling as described in this section SHALL be started as children of the hidden system root node, as described in section 5.1.1.5.

Any application may be signalled as AUTOSTART or PRESENT (see “Table 3: DAE application control codes” below and section 5.2.4.3 of [TS 102 809]). Applications signalled as AUTOSTART are intended to be automatically started by the OITF. Applications signalled as PRESENT are intended to be started only by other applications. Broadcast related applications may alternatively be signalled as KILL (see below) or PREFETCH.

It is up to the OITF manufacturer to ensure a good quality of experience concerning;

- Navigation within a DAE application.
- Accessing the available DAE applications, both available for launch, and those already running.
- Managing the life cycles of all DAE applications able to be used concurrently.

It is outside the scope of this specification whether there are dedicated keys on a remote control (e.g. the "menu", "home" or "guide" key), there is an entry in an on-screen menu or there are some other mechanism.

It is OPTIONAL for the OITF to support an exit mechanism directly accessible by the end-user. If one is supported, it is outside the scope of this specification whether this mechanism is a button on a remote control, an item in an on-screen menu or something else. If such a mechanism is supported then it SHALL only stop the application the end-user is currently interacting with and any children. The parent application and any siblings SHALL not be stopped.

Additionally any application MAY be stopped under the following circumstances;

- The application itself exits.
- The application's parent exits.
- It is stopped by the application which started it or another application which has a reference to it's application object.
- In response to changes in the application signalling as defined below for broadcast related applications and service provider related applications.

In all these above cases except the first (when an application itself exits) when an application is stopped by the OITF, an `ApplicationDestroyRequest` event (as defined in section 7.2.6) SHALL be raised on the application. In the following error conditions, an application being stopped SHOULD have an `ApplicationDestroyRequest` event raised if this is possible.

- The OITF runs out of resources for applications and has to stop some of them in order to keep operating correctly.
- The OITF has determined that an application is non-responsive or has crashed.

## 5.2.3 Broadcast related applications

### 5.2.3.1 General

Providers of broadcast TV channels may signal broadcast related applications as part of the SD&S broadcast discovery record (see section 3.2.3 of [META], also sections 4.2.1 and 5.4.3.2 of [TS 102 809]). As an optimisation, broadcast related applications which are associated with a group of channels may be signalled as part of the SD&S package discovery record (see section 3.2.3 of [META], also section 5.4.3.1 of [TS 102 809]). Broadcast related applications may be included in the SD&S broadcast or package discovery records or included in an application discovery record which is referenced from the broadcast discovery record.

When a broadcast TV channel starts being presented, the OITF SHALL follow the "Procedure for Starting and Stopping Broadcast Related Applications on Channel Change" defined below.

While a broadcast TV channel is being presented, the OITF SHALL monitor for changes in the SD&S information as defined by section 4.1.1.3 of [META]

When changes are detected, the OITF SHALL follow the "Procedure for Starting and Stopping Broadcast Related Applications When Signalling is Updated" defined below.

NOTE: The typical "red button" behaviour can be achieved by having the first page of an AUTOSTART broadcast related application be full screen and transparent to video except for an image showing a red button. Only when the user generates a "red" key event does the application display more of its user interface.

### 5.2.3.2 Stopping

In addition to what is stated in section 5.2.2, broadcast related applications are stopped when

- Changing between channels as defined in the "Procedure for Starting and Stopping Broadcast Related Applications on Channel Change" below.
- The OITF detects an update to the signalling for a currently presented channel as defined in "Procedure for Starting and Stopping Broadcast Related Applications When Signalling is Updated" below.
- The OITF stops presenting any broadcast channel.

### 5.2.3.3 Procedure for starting and stopping broadcast related applications on channel change

When a scheduled content service is selected, the following SHALL apply;

- The OITF shall determine if there are any applications signalled as part of the service as defined by sections 3.3.2.1 and 3.3.2.2 of [META].
- Applications which are related to that scheduled content service and which are signalled with a control code of AUTOSTART SHALL be started if not still running from any previously presented linear TV service. They SHALL be started commencing with the highest priority application working downwards in priority while resources in the OITF permit.
- Applications which are related to that scheduled content service, which are signalled with a control code of AUTOSTART and which are already running from a previously presented scheduled content service SHALL
  - a) continue to run uninterrupted if the serviceBound element of the ApplicationDescriptor in their signalling has value false
  - b) be stopped and re-started if the serviceBound element of the ApplicationDescriptor in their signalling has value true
- Applications which are related to that scheduled content service and which are signalled with a control code of PRESENT SHALL continue to run if already running but SHALL NOT be started if not already running.
- Running applications from any previously presented scheduled content service which are not part of the new scheduled content service SHALL be stopped as part of the change of presented service.

### 5.2.3.4 Procedure for starting and stopping broadcast related applications when signalling is updated

When the application signalling for a scheduled content service is updated, the following apply;

- Applications which are added to the service with a control code of AUTOSTART SHALL be automatically started when their addition is detected by the OITF. They SHALL be started commencing with the highest priority application working downwards in priority while resources in the OITF permit. Applications added to the service with any other control code SHALL NOT be automatically started.
- Applications which are part of the service whose control code changes to AUTOSTART from some other value SHALL be automatically started unless already running.
- An application which is removed from the service or whose control code changes to KILL SHALL be stopped.

## 5.2.4 Service provider related applications

### 5.2.4.1 Signalling

Service providers may signal service provider related applications as part of their SD&S service provider discovery record (see section 3.2.3 of [META], also sections 4.2.3 and 5.4.3.3 of [TS 102 809] where they are referred to as “unbound applications”). Service provider related applications may either be directly included in the SD&S service provider discovery record or included in an application discovery record which is referenced from the service provider discovery record.

Service providers MAY label one of the applications in their SD&S service provider discovery record using the application usage values defined in section 3.2.3.3.3 of [META] as follows;

- a service discovery application using the ApplicationUsage identifier “urn:oipf:cs:ApplicationUsageCS:2009:servicediscovery”. An application labelled in this way SHOULD be the highest priority AUTOSTART application signalled.
- an EPG application using the ApplicationUsage identifier “urn:oipf:cs:ApplicationUsageCS:2009:epg”.
- a VoD application using the ApplicationUsage identifier “urn:oipf:cs:ApplicationUsageCS:2009:vod”.
- a communication service application using the ApplicationUsage identifier “urn:oipf:cs:ApplicationUsageCS:2009:communication”.
- An application implementing non-native HNI-IGI using the ApplicationUsage identifier “urn:oipf:cs:ApplicationUsageCS:2009:hni-igi”.

### 5.2.4.2 Starting

Service provider related applications are started under the following circumstances;

- When a service provider is selected, the OITF SHALL start the AUTOSTART applications signalled by that service provider starting with the highest priority one working downwards in priority while resources in the OITF permit.
- By the end-user using a mechanism provided by the OITF.
- By other service provider related applications.

The OITF SHALL include a mechanism to show the service discovery application and MAY include mechanisms to show the EPG, VoD and the communication service applications. These mechanisms;

- SHALL load the application into the browser if not already loaded.
- SHALL show this application to the end-user.
- SHALL work at all times when the currently selected service provider has an application labelled in this way.

It is outside the scope of this specification whether these mechanisms are buttons on a remote control, items in an on-screen menu or something else. If a button is used, this mechanism SHALL work regardless of which application has focus and the key event corresponding to the button used SHALL NOT be delivered to DAE applications.

### 5.2.4.3 Stopping

In addition to what is stated in 5.2.2, service provider related applications are stopped when

- the service provider selection process is re-run and a different service provider is selected.
- the selected service provider updates the list of applications in their SD&S service provider discovery record, an application is removed and the OITF detects this update (see section 4.1.1.3 of [META]).

## 5.2.5 Broadcast independent applications

Applications which are independent of both broadcasters and the currently selected service provider are started and stopped as described in section 5.2.2 “General” above. They do not require any signalling.

## 5.2.6 Switching between applications

Two cases of switching between applications are relevant in this specification;

- Switching between visible applications and invisible ones.
- NOTE: Switching between a visible application and an invisible one is conceptually a little like changing between tabs in a PC browser however without any implication of a particular user interface.
- Switching between simultaneously visible applications where this OPTIONAL feature is supported.

A number of possible mechanisms exist for switching between visible applications and invisible ones. Some examples include the following;

- Hard coded mechanisms in the terminal for switching to a specific application (e.g. to the service discovery application, the content guide, the communication service application).
- An OPTIONAL terminal specific UI showing available DAE applications which the user can switch to.

## 5.2.7 Signalling format

The following table defines how the signalling defined in [TS 102 809] SHALL be interpreted when used to signal DAE applications.

**Table 2: Application signalling**

Descriptor or Element	Summary	Status in this specification
5.4.4.1 ApplicationList	List of applications	Required



Descriptor or Element	Summary	Status in this specification
5.4.4.2 Application	Name, identifier, type specific descriptor	Required.
5.4.4.3 ApplicationIdentifier	2 numbers	Required
5.4.4.4 ApplicationDescriptor	Numerous application attributes	Required The serviceBound element is only applicable to broadcast related applications.
5.4.4.5 VisibilityDescriptor	Attribute – indicate if application can be visible to users and/or other applications	Optional
5.4.4.6 IconDescriptor	Icon for application	The filename in the IconDescriptor SHALL be an HTTP URL. Use of the icon signalled here by the OITF is OPTIONAL.
5.4.4.7 AspectRatio	Preferred aspect ratio for icons	Only relevant if the OITF uses the IconDescriptor.
5.4.4.8 MhpVersion	Specification version	As defined in clause 3.2.3.3.2 of [META].
5.4.4.9 StorageCapabilities	Can the application be stored or cached	Ignored.
5.4.4.10 StorageType	Enumeration used in 5.4.4.9	As 5.4.4.9
5.4.4.11 ApplicationType	Application type	For DAE and PAE applications, the appropriate value from the ApplicationTypeCS scheme from [META] SHALL be used.
5.4.4.12 DvbApplicationType	Enumeration for 5.4.4.11	Ignored.
5.4.4.13 ApplicationControlCode	Enumeration for 5.4.4.4.	See below.
5.4.4.14 ApplicationSpecificDescriptor	Container	Ignored

Descriptor or Element	Summary	Status in this specification
5.4.4.15 AbstractIPService	Supports grouping of unbound applications	Only one group SHALL be signalled
5.4.4.16 ApplicationOfferingType	Used as part of application discovery record	Required
5.4.4.17 ServiceDiscovery	Used as part of application discovery record	Required
5.4.4.18 ApplicationUsageDescriptor	Indicates that an application provides a specific service	Required
FLUTESessionDescriptor as defined by section B.4 of [META]	Support for distributing applications through multicast.	SHALL be supported if OITFs support FLUTE.
5.4.4.19 TransportProtocolDescriptorType	Abstract base type	Required
5.4.4.20 HTTPTransportType	Type for applications accessed by HTTP	Required
5.4.4.21 OCTransportType	Type for applications accessed by DSM-CC object carousel	Ignored
5.4.4.22 ComponentTagType	Encodes a DVB component tag	Ignored
5.4.4.23 SimpleApplicationLocationDescriptorType	Encodes the location of the start page of an application relative to one of the transport types.	Required
5.4.4.24 SimpleApplicationBoundaryDescriptorType	Encodes an application boundary.	Required

Elements and descriptors marked as 'Ignored' SHALL NOT be processed for DAE applications. Servers MAY include these in application signalling.

The application control code SHALL be interpreted as follows for DAE applications

<p><b>AUTOSTART:</b> The application is eligible to be started automatically. Sections 5.2.3.2 and 5.2.4.1 above define the order in which AUTOSTART applications are started if more than one is signalled.</p>
<p><b>PRESENT:</b> The OITF SHALL take no action. The OITF MAY provide a mechanism to allow the end-user to start applications signalled as PRESENT. However since there is no requirement for such a mechanism, an IPTV service provider who signals applications with this control code SHALL provide an application able to start them.</p>
<p><b>KILL:</b> The application SHALL be terminated (see Appl i cati onDestroyRequest in section 7.2.6).</p>
<p><b>PREFETCH:</b> The OITF MAY start fetching files, data or other information needed to start the application but SHALL NOT start the application. Implementations MAY consider this control code to be the same as PRESENT.</p>

**Table 3: DAE application control codes**

The other control codes from [TS 102 809] are not defined for DAE applications. Control codes not defined for DAE applications SHALL be ignored..

## 5.3 Event Notifications

This section describes 4 different notification frameworks (In-session notification based on Home network domain, In-session notification based on Internet domain, 3<sup>rd</sup> Party notification based on Home network domain, 3<sup>rd</sup> Party notification based on internet domain) presented by CEA 2014. Moreover, it defines a new notification framework for IMS based notifications such as CallerID, Incoming Call Message and Chat Invite; not only when a DAE application is active but also inactive.

The event notification mechanism allows OITFs to receive important UI or information from IPTV service provider or home network devices such as IG, AG or DLNA RUI compatible devices. CEA 2014 mandates 4 unique notification models which are dependent on whether the server exists on the internet domain or home network domain. Each of these domain models has two unique scenarios depending on whether or not a DAE application is running. If a DAE application is active, the in-session notifications are used to support dynamic UI interaction between the server and the DAE application without the need to reload the XHTML page. Otherwise, 3<sup>rd</sup> party event notification should be used to receive and display a notification message outside of the current user session with a DAE application on the OITF, for example an event coming from another server, e.g. to receive emergency alerts, or events regarding news, weather, stock or other information. Generally, 3<sup>rd</sup> party event notification creates a new DAE application to display notification information.

IMS event notifications for Caller ID, Messaging and Chatting have different behaviour from general event notification defined on CEA 2014 because IMS communication service should be accessed by authorized users and devices within the approval of IPTV service provider. Considering the issue of user's privacy, the DAE specification not only adopts the general Event Notification Frameworks from CEA 2014 as defined in section 5.3.1, but also defines a new IMS Event Notification Framework in section 5.3.2.

### 5.3.1 Event notification framework based on CEA 2014

An OITF must be capable of displaying various event notifications from both Internet domain and home network domain. Event notification can be conveyed through active UI interaction's channel or out of session. As described in the diagram below, in-session notification is associated with a running DAE application, whereas a 3<sup>rd</sup> party event notification is delivered through an independent communication channel. If an OITF receives a 3<sup>rd</sup> party event after subscribing to a certain internet URL or the OITF receives a multicasted event notification message, the OITF needs to perform 3<sup>rd</sup> party event notification and display its information inside a new DAE application.

The diagram below describes a general overview of the Event Notification architecture.

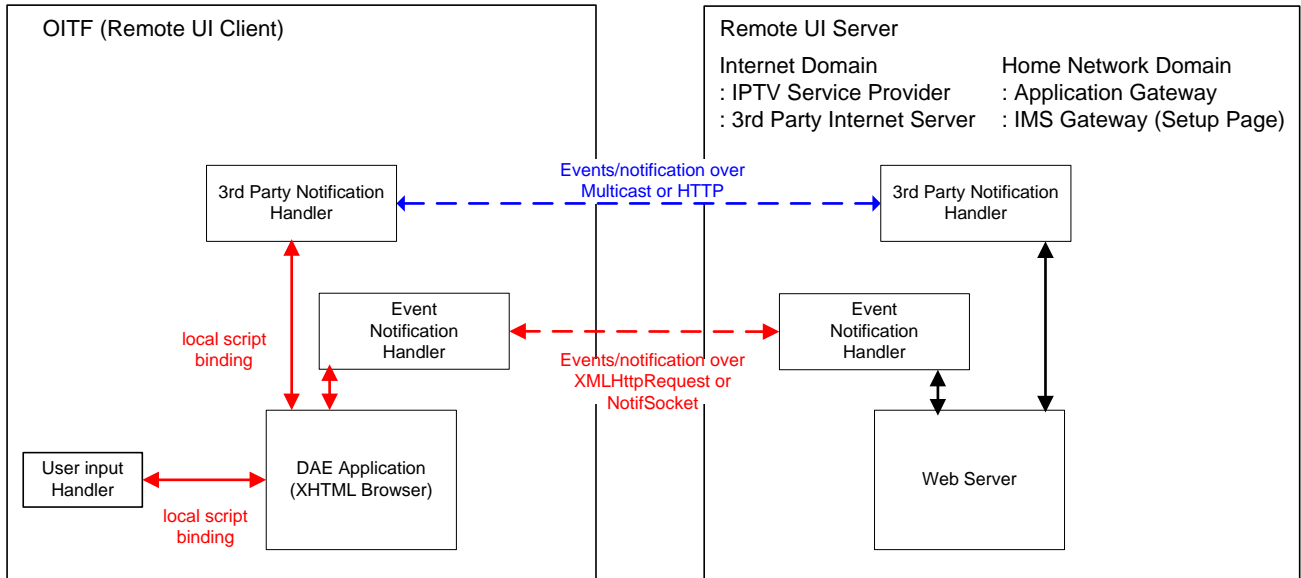

**Figure 4: General Event Notification Architecture on OITF and Remote UI Server**

In-Session notifications are performed to update partial or whole DAE application UI through the `NotifSocket` object and/or the `XMLHttpRequest` object as defined by CEA 2014 A. `NotifSocket` object creates a persistent TCP connection between a DAE application and Remote UI server in order to support burst event notifications. In addition, DAE application can create an `XMLHttpRequest` object to make asynchronous HTTP requests to a web server on the internet domain. This establishes an independent HTTP connection channel to support XML updates between the DAE application and the Remote UI server.

On the other hand, if the OITF receives an incoming notification outside of an active interaction (i.e. session) with the server, a 3<sup>rd</sup> Party Event Notification must be executed to invoke a DAE application to fetch and render the UI content using the URL contained within the notification message. This allows servers to “broadcast” important messages, such as Emergency alert messages, to an OITF at anytime, even when the DAE application would currently not be running. This should be done through a push-method with multicast message for the home network domain. and a pull-method for the internet case.

The next two subsections describe the requirements for the event mechanisms in more detail.

### 5.3.1.1 In-session event notification

In-Session notifications can be defined as “Dynamic UI Update.” With this mechanism, a server should be able to send a notification message during a UI interaction to update the UI dynamically without the need to reload the XHTML-page. The OITF SHALL support the two following scripting objects for In-session event notification:

- `XMLHttpRequest` Scripting Object (as defined in section 5.5.2 of [CEA2014A])
  - The `XMLHttpRequest` is an embedded object on the browser and enables scripts to make HTTP request to a web server without the need to reload the page. It can be used by JavaScript to transfer and manipulate XML data to and from a web server using HTTP, establishing an independent connection channel between a web server and DAE applications. Whenever a DAE application needs to update the UI, it sends a request to the UI server, IPTV service provider or 3<sup>rd</sup> Party Internet Server, to monitor the change of status or event. In case an event, the UI server sends an HTTP response to the `XMLHttpRequest`.
- `NotifSocket` Scripting Object (as defined in section 5.5.1 of [CEA2014A])
  - Even though `XMLHttpRequest` object has become more widespread on browsers and Internet Portal servers, it has a difficulty in supporting dynamic UI update on home domain’s devices because it is required to be invoked by the request of `XMLHttpRequest` on DAE application side. `NotifSocket` creates a persistent TCP connection between DAE application and UI server in order to support burst event notifications. Whenever the UI server needs to notify the DAE application running on the OITF of a UI update, it sends any types of update message, such as encoded binary or string, through the `NotifSocket` connection. The `NotifSocket` object allows an UI server to push any event information through the independent TCP/IP channel at any time.

### 5.3.1.2 Out of session event notification

Out of session event notifications are defined as “3<sup>rd</sup> Party Notification” on the CEA 2014. Since these notifications are not part of an active remote UI interaction with a Remote UI Server, the OITF must launch a new DAE application to render the UI content using the URL contained within the notification message.

The OITF SHALL support multicast notifications for 3<sup>rd</sup> party event notifications for the home network domain and the internet domain respectively as defined below. Support for polling-based notifications as defined below is OPTIONAL and support can be indicated through the OITF’s capability description by using element <pollingNotifications> as defined in section 9.3.14 or the +POLLNOTIF name fragment as defined in section 9.2.

- Multicast Notifications (as defined in section 5.6.1 of [CEA2014A])
  - The OITF SHALL support receiving of Multicast Notifications over multicast UDP, with a UPnP event message format defined by CEA 2014 if the incoming message comes from home network domain. After interpreting the message, the OITF should create a new notification window with specified <rui EventURL>. In order to ensure a reliable transmission of a multicast notification message, a Remote UI Server shall transmit the same notification message, with the same HTTP SEQ header value 2 or 3 times, where the time between transmissions should be a random time between 0 and 10 seconds.
- Polling-based Notification (as defined in section 5.6.2 of [CEA2014A])
  - The OITF SHALL support polling-based 3<sup>rd</sup> Party notifications from an IPTV Service Provider or a 3<sup>rd</sup> Party Internet Server. To this end, the OITF subscribes to certain URIs to display web contents such as news, weather, stock or other information from Internet side on executing the subscribeToNotifications(String url, String name, Number period, String type). An OITF should poll for notifications even when the CE-HTML browser is not active. If a new notification is received, this MAY be notified to the user in a vendor defined way, including direct rendering on the display and using a non-intrusive prompt. An OITF should restrict the total number of active notification subscriptions to about 10.

Note that in Annex B we have defined a subscribeToNotificationsASync method to provide a way of subscribing to polling-based notifications that is non-blocking.

### 5.3.2 IMS event notification framework

This section covers the DAE interactions needed to drive the message exchanges on the HNI-IGI interface in the case where the Service Provider offers an IMS application.

The HNI-IGI framework defines how an OITF interacts with an IMS Gateway (IG) via the HNI-IGI interface ([PROT] section 5.5.1).

Every message on the HNI-IGI interface SHALL be carried in a HTTP transaction where the OITF sends the HTTP request and the IG responds to the request. The HNI-IGI In-session framework, in the case of a DAE application, uses the XMLHttpRequest Script Object, as defined in section 5.5.2 of [CEA2014A].

There are two message directions on the HNI-IGI interface, corresponding to outgoing and incoming messages from and to the OITF.

#### 5.3.2.1 HNI-IGI transactions for in-session out-going request messages

This message direction applies to outgoing messages from the OITF on the HNI-IGI interface. The OITF sends a request and the IG responds to the request. The following figure illustrates the sequences for in-session transactions for outgoing requests from DAE application to the IG.

## Outgoing SIP Request from OITF to IG

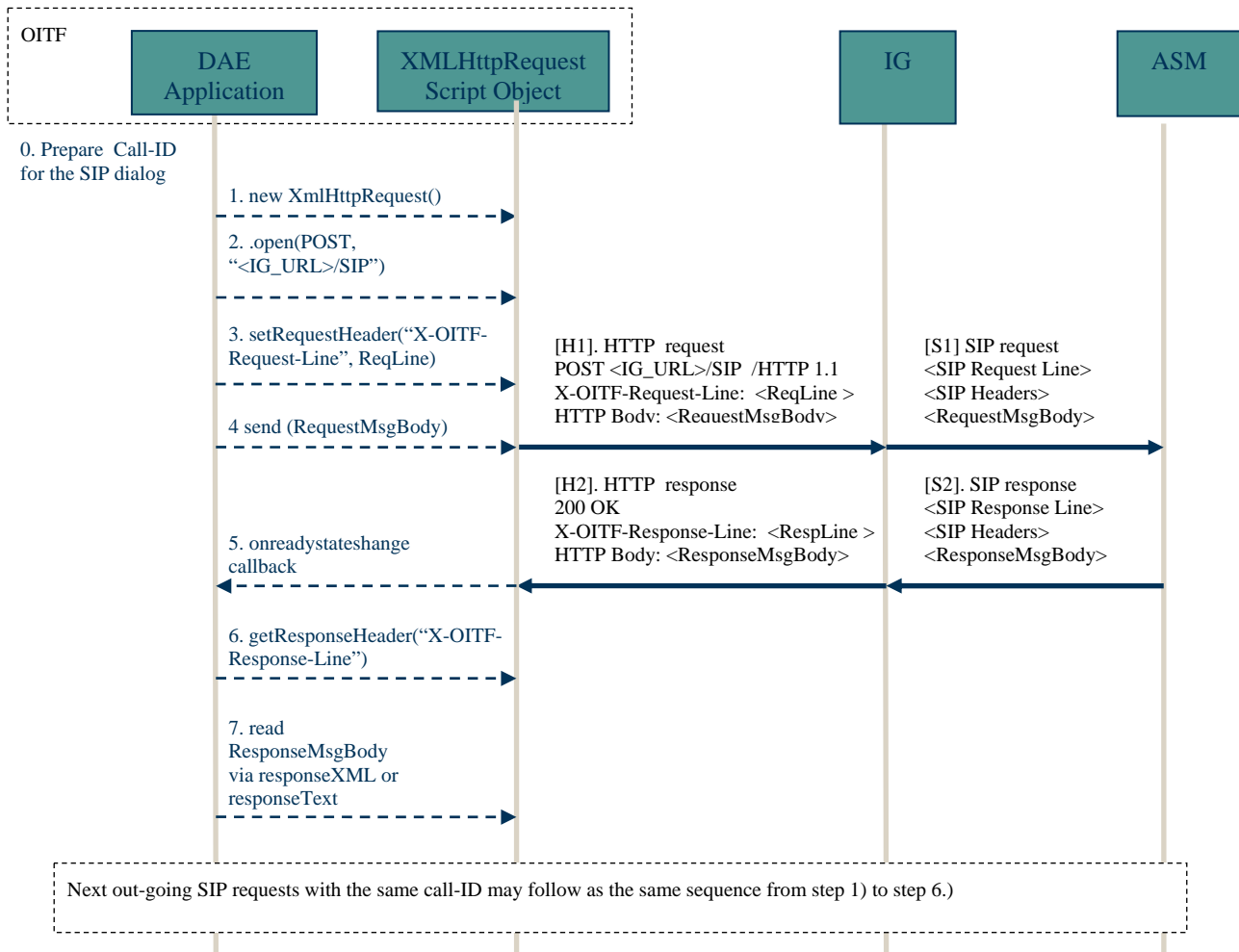

**Figure 5: HNI-IGI transaction for outgoing SIP requests from a DAE application**

0. Prepare the Call-ID for a SIP request. The Call-ID SHALL be generated by the DAE application for an outgoing SIP request. This Call-ID SHALL be locally unique across all OITFs in a residential network.  
NOTE: How uniqueness is achieved is currently not defined.
1. The DAE application SHALL create a new XMLHttpRequest object using the constructor “new XMLHttpRequest()”.
2. The DAE application SHALL invoke the open() method to specify the HTTP method and Request-URI for the request. In this case, the HTTP POST method with the Request-URI of <IG\_URL>/SIP SHALL be used as specified in [PROT].
3. The DAE application SHALL invoke the setRequestHeader() method to specify the required HTTP headers as specified in [PROT]. This method SHALL be invoked for each required HTTP header. For example, the X-OITF-Request-Line HTTP header specifies the SIP request line for the SIP request. The Call-ID is specified in the X-OITF-Call-ID header.
4. The DAE application SHALL invoke the send() method to send the HTTP request. The SIP Message Request body is specified in a parameter of this method.
5. When the HTTP response is received, the onreadystatechange callback function SHALL be invoked on the DAE application.
6. The DAE application SHALL invoke the getResponseHeader() method to retrieve each HTTP header. The SIP Response Line is specified in the X-OITF-Response-Line header.
7. If the readyState property of the XMLHttpRequest object has value 4, the HTTP response body SHALL be retrieved via the responseXML or responseText properties of the XMLHttpRequest object. The SIP response body is specified in the HTTP response body.

### **5.3.2.2 HNI-IGI transaction for in-session incoming request messages**

This message direction applies to incoming messages to the OITF on the HNI-IGI interface which are related to an existing IMS session. An example of this is a SIP NOTIFY message received from the network in response to a previous SIP SUBSCRIBE sent from the IG. The OITF sends a HTTP request and the IG responds to the request when it receives an incoming message from the network related to an existing session. The following figure illustrates the sequences for in-session transactions for incoming requests from the IG to the DAE application.

## In-session incoming SIP request

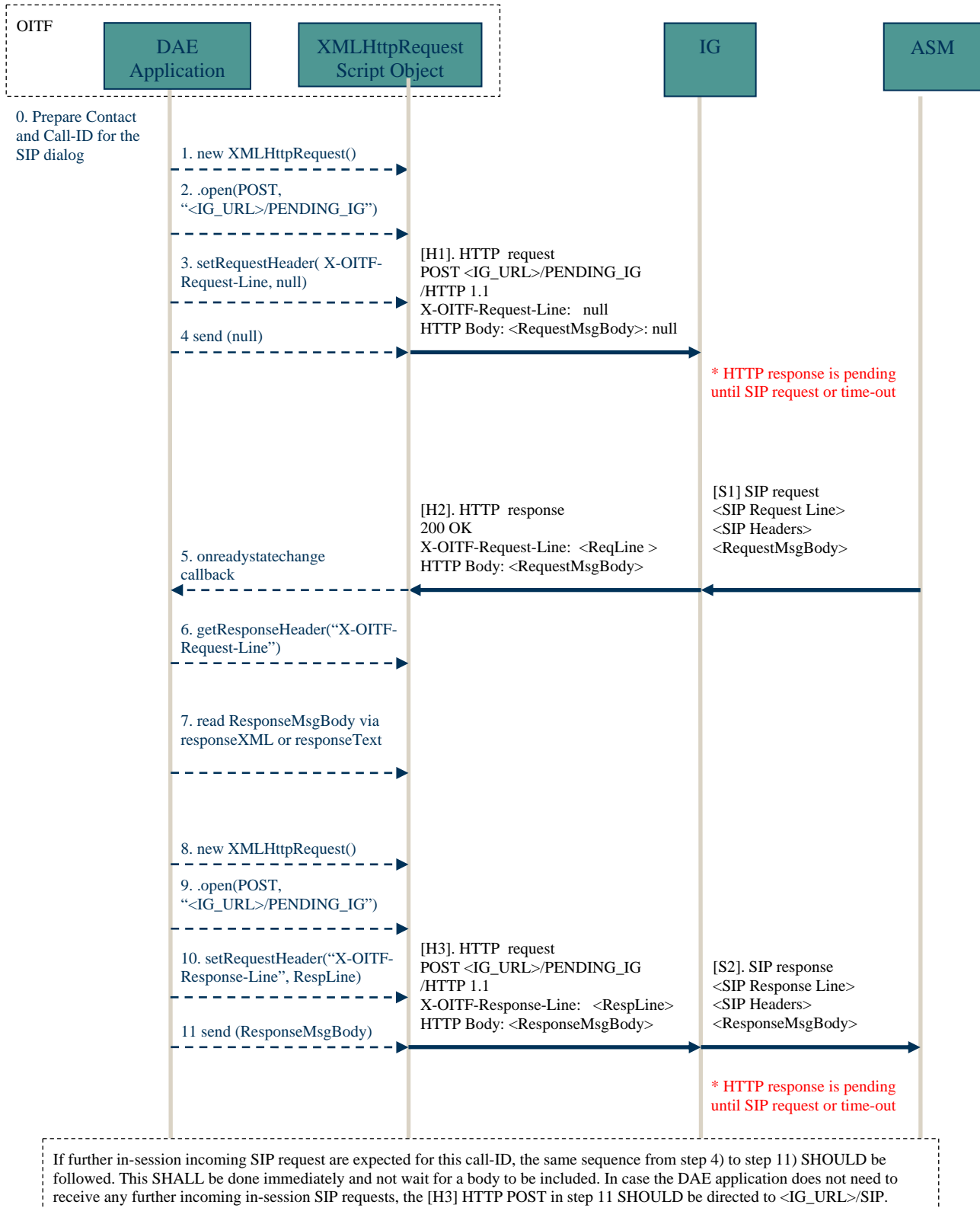

**Figure 6: HNI-IGI transaction for in-session incoming SIP request**

0. Prepare the Call-ID for this SIP session for which a message is expected. The Call ID SHALL be the same as the one created initially for this session.
1. The DAE application SHALL create a new XMLHttpRequest object using the constructor "new XMLHttpRequest ()".



2. The DAE application SHALL invoke the `open()` method to specify the HTTP method and the Request-URI for the request. In this case, the POST method with a Request-URI of `<IG_URL>/PENDING_IG` SHALL be used as specified in [PROT].
3. The DAE application SHALL invoke the `setRequestHeader()` method to specify the required HTTP headers, as specified in [PROT]. This method is invoked for each HTTP header that is required. In this case, the X-OITF-Request-Line, which specifies the SIP request line for the SIP request, is set to the value `null`. The SIP Call-ID is specified in the X-OITF-Call-ID header.
4. The DAE application SHALL invoke the `send()` method to send the HTTP request. For the HTTP request that sets up the initial long poll, no X-OITF headers are allowed for the HTTP request to the `PENDING_IG` Request-URI.
5. When the HTTP response is received, the specified `onreadystatechange()` callback function is invoked.
6. The DAE application SHALL invoke the `getResponseHeader()` method to retrieve each HTTP header. The SIP Request Line is specified in the X-OITF-Request-Line HTTP header.
7. If the `readyState` property of the `XMLHttpRequest` object has value 4, the HTTP response body SHALL be retrieved via the `responseXML` or `responseText` properties of the `XMLHttpRequest` object. The SIP response body is specified in the HTTP response body.
8. The DAE application SHALL create a new `XMLHttpRequest` object using the constructor “`new XMLHttpRequest()`”.
9. The DAE application SHALL invoke the `open()` method to specify the HTTP method and the Request-URI for the request. In this case, the POST method with a Request-URI of `<IG_URL>/PENDING_IG` SHALL be used as specified in [PROT].
10. The DAE application SHALL invoke the `setRequestHeader()` method to populate each HTTP header as specified in [PROT]. This method SHALL be invoked for each required HTTP header. For example, the X-OITF-Response-Line specifies the SIP response line for the SIP response. The Call-ID is specified in the X-OITF-Call-ID header.
11. The DAE application SHALL invoke the `send()` method to send the HTTP request. If there is a SIP response body, it is included as a parameter to the `send()` method. The SIP response body message is carried in the HTTP body for the HTTP request to the `PENDING_IG` Request-URI.

In the case where the OITF does not need to receive any further incoming in-session SIP requests, the [H3] HTTP POST in step 11 SHALL be directed to the `<IG_URL>/SIP` Request-URI.

### 5.3.2.3 HNI-IGI transaction for out of session incoming request messages

This message direction applies to incoming messages on the HNI-IGI interface which are not related to an existing session. An example of this is a SIP MESSAGE message received from the network, coming e.g. from an IPTV application or from another user. The following figure illustrates the sequences of out-of-session transactions for incoming requests from the IG to OITF.

The first figure describes what happens when the OITF is first turned on.

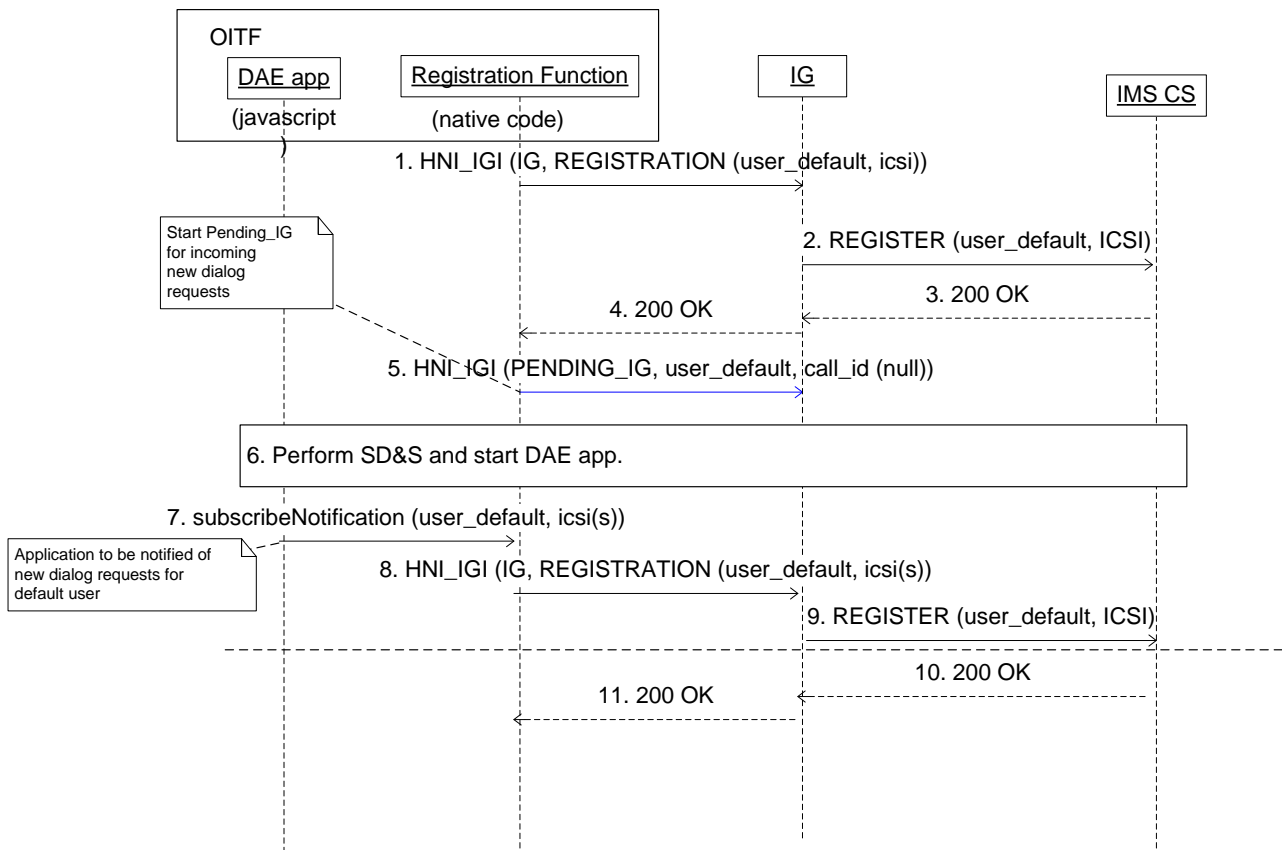

**Figure 7: What happens when the OITF is first turned on**

1. When the OITF is turned on the OITF SHALL send a HNI\_IGI IG registration message to register the default user.
2. The IG Registers the default user in the IMS network.
3. The IMS network returns 200 OK.
4. a 200 OK message SHALL be returned on the HNI\_IGI.
5. If there are native IMS applications that may receive unsolicited messages the OITF SHALL send a PENDING\_IG message to the IG, for the default user and with the call\_id set to null. The steps to send PENDING\_IG are the same as steps 8-11 from section 5.3.2.2 “HNI-IGI transaction for in-session incoming request messages”.
6. The OITF performs service selection and discovery and loads the initial DAE page.
7. DAE IMS applications that desires to receive unsolicited notifications SHALL issue a subscribeNotification() method (as defined in section 7.8).
8. When applicable the OITF SHALL send a HNI\_IGI IG registration message to re-register the default user, including new applications.
9. The IG re-registers the default user in the IMS network.
10. The IMS network returns 200 OK.
11. A 200 OK message SHALL be returned on the HNI\_IGI.

The next figure describes what happens when a specific user logs in using the DAE interface.

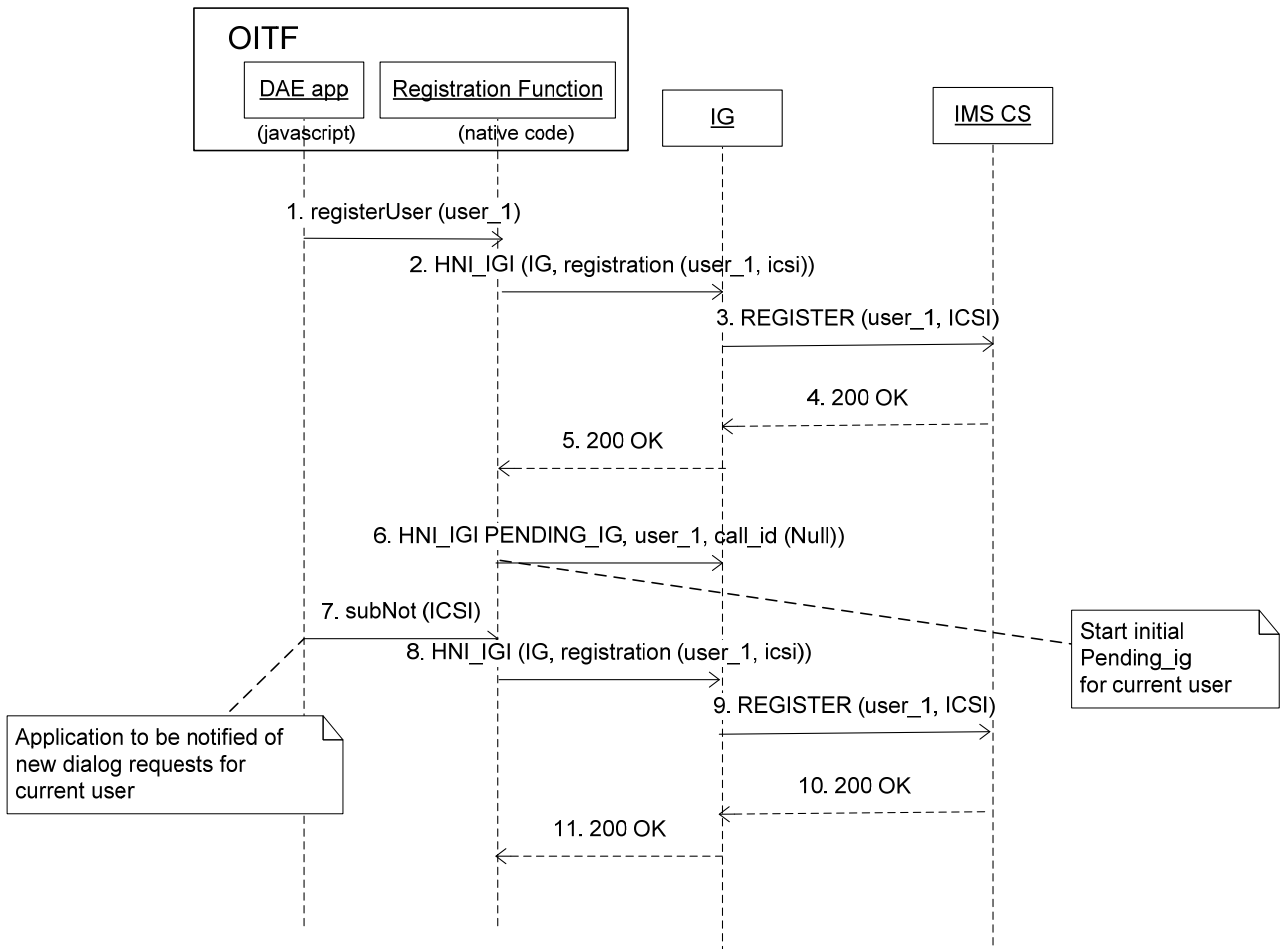

**Figure 8: User logs in using the DAE interface**

1. When the user desires to login the DAE SHALL call the registerUser() method to register the user.
2. The OITF SHALL send a HNI\_IGI IG registration message to register the user.
3. The IG Registers the user in the IMS network.
4. The IMS network returns 200 OK.
5. A 200 OK message SHALL be returned on the HNI\_IGI.
6. If there are native IMS applications that may receive unsolicited messages the OITF SHALL send a PENDING\_IG message to the IG, for the default user and with the call\_id set to null. The steps to send PENDING\_IG are the same as steps 8-11 from section 5.3.2.2 “HNI-IGI transaction for in-session incoming request messages”.
7. DAE IMS applications for the user that desires to receive unsolicited notifications SHALL issue a subscribeNotifications() method (as defined in section 7.8).
8. When applicable the OITF SHALL send a HNI\_IGI IG registration message to re-register the user, including new applications.
9. The IG re-registers the default user in the IMS network.
10. The IMS network returns 200 OK.
11. a 200 OK message SHALL be returned on the HNI\_IGI.

The next Figure describes what happens when an unsolicited message arrives from the network. The precondition is that a DAE application is already running and subscribed to the IMS notifications (refer to previous sequence when user logs in).

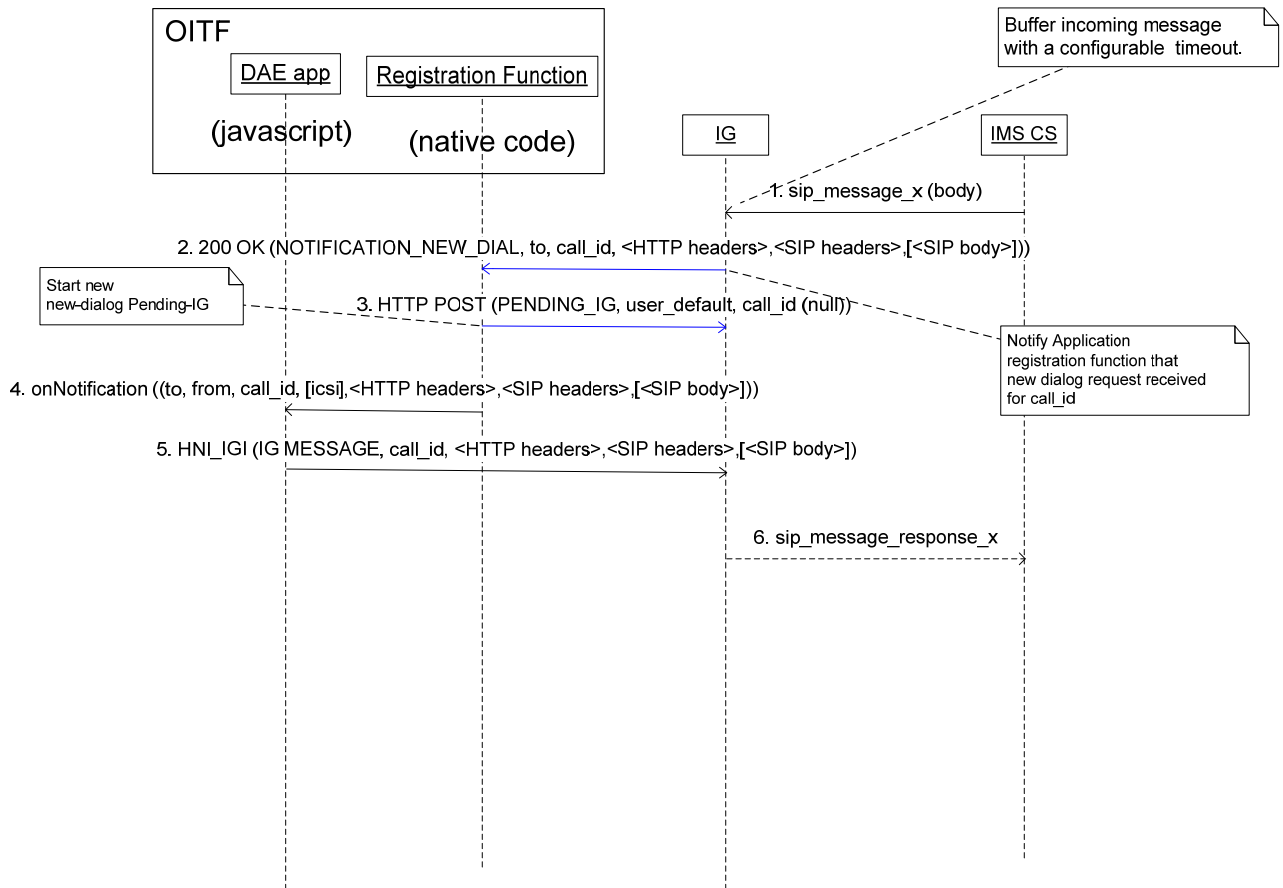

**Figure 9: Unsolicited message from the network**

1. A SIP message arrives from the network.
2. The IG responds to the PENDING\_IG request.
3. The OITF SHALL immediately issue a new PENDING\_IG request after receiving a response on a PENDING\_IG request. The steps to send PENDING\_IG are the same as steps 8-11 from section 5.3.2.2 “HNI-IGI transaction for in-session incoming request messages”.
4. The OITF SHALL call the callback function onNotification for the corresponding application. This includes the IMS message.
5. The OITF MAY respond to the network with a new outgoing message. The steps to send PENDING\_IG are the same as steps 8-11 from section 5.3.2.2 “HNI-IGI transaction for in-session incoming request messages”.
6. If the OITF sends a message the IG SHALL forward it to the network.

## 6 Formats

### 6.1 CE-HTML

An OITF SHALL support the XHTML profile called CE-HTML as specified in section 5.4 of CEA-2014-A [CEA2014A], with the exceptions as defined in Annex B.

NOTE: the list of default embedded objects and related JavaScript APIs are defined in section 7.

### 6.2 CE-HTML referenced formats

This section provides more details about formats used by CE-HTML

This section modifies the sections of the CEA-2014 specification which reference externally defined formats. In the absence of modifications below, those sections SHALL apply.

- **JPEG:** Support for lossless and hierarchical modes and arithmetic coding of DCT coefficients is OPTIONAL. The thumbnail feature of [JFIF] is OPTIONAL. OITFs not supporting thumbnails SHALL skip them if present and continue decoding the rest of the image.

### 6.3 Media formats

This section describes the main requirements for the format and usage of codecs in media referred to by DAE applications. This section also describes memory audio.

#### 6.3.1 Media format of A/V media except for audio from memory

This section describes the format and usage of the A/V media codec except for audio from memory.

- Format and usage of video codec SHALL adhere to section 5 of [MEDIA].
- Format and usage of subtitles format SHALL adhere to section 6 of [MEDIA].
- Format and usage of teletext format SHALL adhere to section 7 of [MEDIA].
- Format and usage of audio codec SHALL adhere to section 8 of [MEDIA], except for section 8.1.1.2, 8.1.5 and 8.2.1 which are covered in section 6.3.2.

#### 6.3.2 Media format of A/V media for audio from memory

This section describes the format and usage of the A/V media codec for audio from memory. Usage of corresponding A/V media object is described in section 7.14 of this document.

For the audio from memory format, HE-AAC SHALL be supported by the OITF and WAVE MAY be supported by the OITF.

- Format and usage of HE-AAC audio from memory SHALL adhere to section 8.1.1.2 and 8.2.1 of [MEDIA].
- Format and usage of WAVE audio from memory SHALL adhere to section 8.1.5 and 8.2.1 of [MEDIA].

#### 6.3.3 Media transport

Format and usage of media transports referred to by DAE applications SHALL adhere to section 4 of [MEDIA].

### 6.4 SVG

This section contains extensions and modifications to W3C SVG 1.2 Tiny [SVG Tiny 1.2] and to the CEA-2014 [CEA2014A].

#### 6.4.1 Supporting SVG documents

OITF SHALL support [SVG Tiny 1.2] documents with the extensions to [CEA2014A] described in this subsection. These extensions SHALL be accomplished by means of the following text:

[Req 5.2.1.a] The following extensions apply:

- A Remote UI Client Capability Description SHALL include the following element in order to convey support for SVG:  
`<mime-extensions>image/svg+xml </mime-extensions>`

[Req 5.2.2.f] The following extensions apply:

- Referenced content SHALL adhere to the `image/svg+xml` MIME type.

[Req. 5.3.a] The following extensions apply:

- If an `Accept` request header is used, then its value SHALL contain the string “`image/svg+xml`”.
- If an `Accept-Encoding` and an `Accept` request header are used, then the value of the `Accept-Encoding` header SHALL contain the string “`gzip`” and “`deflate`”.

[Req. 5.4.a] The following extensions apply:

- A Remote UI Client SHALL include a *Conforming Dynamic SVG Viewer* as defined by [SVG Tiny 1.2].

The following applies to item 8):

- Compliant image content SHALL include the MIME type `image/svg+xml` as defined by [SVG Tiny 1.2].

[Req. 5.10.b] The following extensions apply:

- SVG viewer SHALL support SVG image content which uses logical coordinates greater than the resolution supported by the `<width>` and `<height>` parameters of the Remote UI Client capability.

[Annex G, Table 5] The following extensions apply:

- The `type` attribute of an `<a></a>` element tag SHALL specify the value `image/svg+xml` if a link to an SVG document is defined.
- The `<img/>` element tag SHALL allow image of content-type `image/svg+xml` to be used.
- The `<object/>` element tag SHALL allow content of content-type `image/svg+xml` to be used.

If an SVG document contains beyond SVG 1.2 Tiny elements, attributes or properties, these MAY be ignored. If the SVG document contains video or audio elements, these MAY be ignored.

## 6.4.2 Supporting DOM access between CE-HTML and SVG

### 6.4.2.1 Parent CE-HTML access to child SVG

In order to enable DOM accessing from parent CE-HTML [CEA2014A] document to child [SVG Tiny 1.2] document, the following extensions SHALL be applied to CE-HTML:

- [5.4.a] XHTML Profile (CE-HTML); The following applies to item 3) d):
  - The `HTMLObjectElement` interface, including the `contentDocument` attribute of this interface, SHALL be supported for SVG documents. If the `contentDocument` property of `HTMLObjectElement` refers to a [SVG Tiny 1.2] document, then the available methods and properties for the `contentDocument` are limited to the common subset of the [SVG Tiny 1.2] uDOM and the `Element` interface defined in [DOM 2 Core].
  - Methods `blur()` and `focus()` SHALL be supported for SVG documents and SHALL have the same semantics as specified for interface `HTMLInputElement`.
- [Annex I, Table 9] The following extensions apply:

add `HTMLObjectElement` interface with the following properties and functions as defined by [DOM 2 HTML]: `align`, `border`, `contentDocument`, `data`, `height`, `hspace`, `name`, `tabindex`, `type`, `vspace`, `width`, `blur()`, `focus()`;

Scripting Interface (informative)	Properties and Methods (informative)	Additional Requirements and Recommendations (in addition to that defined above)
<code>HTMLObjectElement</code>	<code>#HTMLElement</code> <code>align(*)</code> <code>border(*)</code> <code>contentDocument(**)</code> <code>data</code> <code>height</code> <code>hspace(*)</code>	(*) use of this attribute is deprecated (**) at least supported for SVG content

	name(*) tabi ndex type vspace(*) wi dth bl ur() (**) focus() (**) 	
--	---	--

Table 4: HTMLObjectElement interface

### 6.4.2.2 Child SVG access to parent CE-HTML

In order to enable DOM access from child [SVG Tiny 1.2] document to parent CE-HTML [CEA2014A] document, the following extensions SHALL be applied to CE-HTML:

- [5.4.2.a] The following extensions to be added to item 1) Properties - j) **readonly String name**:
  - If a wi ndow object is associated with an embedded document, then the name property of the wi ndow SHALL match the name property of the element that generated the embedded document.
- [5.4.2.a] The following extensions to be added to item 1) Properties x):
  - x)**readonly Element frameElement** - Property frameElement SHALL resolve to the embedding element object or null if there is no such element.
- [Annex I, Table 9] The following extensions apply:
  - under wi ndow object entry, add read-only property frameElement;

Scripting Interface (informative)	Properties and Methods (informative)	Additional Requirements and Recommendations (in addition to that defined above)
Window	frameElement(available to DocumentViews of embedded SVG documents) cea2014_protocol_version cea2014_protocol_subversionNr document frames history innerHeight innerWidth location id name onblur onfocus onkeypress onkeydown onkeyup httpTimeout(****) parent top maxHeight(****) maxWidth(****) topmost(****) height(****) width(****) focus() setTimeout() clearTimeout() setRenderMode() openURL(****) reload(****) replace(****) requestFocus(****) setHttpTimeout(****) setTimer(****) 	Additional implementation/authoring requirements:  The methods and properties SHALL adhere to [Req.5.4.2.a].  (*) Method download() is only mandatory for Remote UI Clients for which <download> is true in their capability profile.  (**) Method subscribeToNotifications is only mandatory for i-Box clients.  (***) Property XMLHttpRequest is only mandatory for i-Box clients.  (****) CEA-2027-A specific method that may not be supported as per Annex B of this DAE specification.

	<pre>clearTimer() (***) getFrame() (***) escapeBeyondTopmost() (***) exitUnit() (***) download() (*) subscribeToNotifications() (**) XMLHttpRequest (***)</pre>	
--	---	--

Table 5: Window interface

Add the DocumentView interface (defined in Table 6) to uDOM defined in [SVG Tiny 1.2]. It is a subset to DOM Level 2 Views[DOM 2 Views]. The DocumentView interface provides the access to innermost Window object so that child document can access to parent document. It has defaultView property described as follows:

<pre>interface DocumentView {   readonly Window defaultView; }</pre>	<p>defaultView resolves to the innermost Window object into which the Document is presented.</p> <p>If the window object is CE-HTML based, then the available methods and properties for the defaultView.frameElement are limited to the common subset of the [SVG Tiny 1.2] uDOM and DOM Core L2 Element interface.</p>
--	--

Table 6: DocumentView interface to be added to uDOM

SVGDocument interface also changes to inherit the DocumentView interface.

#### 6.4.2.3 Parent SVG access to child CE-HTML

In order to enable DOM accessing from parent [SVG Tiny 1.2] document to child CE-HTML document, the following extensions SHALL be applied to [SVG Tiny 1.2] :

- Add SVGForeignObjectElement interface to uDOM defined in [SVG Tiny 1.2]. This interface represents the 'foreignObject' element in the SVG document.

<pre>interface SVGForeignObjectElement {   Document contentDocument; }</pre>	<p>The document this object contains, if there is any and it is available, or null otherwise.</p> <p>If this document is CE-HTML based, then the available methods and properties for the document are limited to the common subset of the [SVG Tiny 1.2] uDOM and DOM Core L2 Element interface.</p>
--	---

Table 7: SVGForeignObjectElement interface to be added to uDOM

#### 6.4.2.4 Child CE-HTML access to parent SVG

In order to enable DOM accessing from child CE-HTML [CEA2014A] document to parent [SVG Tiny 1.2] document, the following extensions SHALL be applied to [CEA2014A]:

- [5.4.a] XHTML Profile (CE-HTML); The following to be added to item 3) DOM2 - f)
  - **f) DOM level 2 Views** , with at least providing support property defaultView which SHALL resolve to the innermost Window scripting object into which the Document is presented. If Window object is [SVG Tiny 1.2] based, then the available methods and properties for the defaultView.frameElement are limited to the common subset of the [SVG Tiny 1.2] uDOM and [DOM 2 Core] Element interface.
- [Annex I, Table 9] The following extensions apply:
  - under Document interface entry, add read-only property defaultView;



Scripting Interface (informative)	Properties and Methods (informative)	Additional Requirements and Recommendations (in addition to that defined above)
Document	<pre>#Node defaultView doctype documentElement implementation createAttribute() createAttributeNS() createCDATASection() createComment() createDocumentFragment() createElement() createElementNS(), createEntityReference() createProcessingInstruction() createTextNode() getElementById() getElementsByName() getElementsByNameNS() importNode()</pre>	<p>Additional implementation/authoring guideline:</p> <p>CE-HTML clients MAY not provide full support for XML namespaces and processing instructions, hence methods <code>getElementByTagNameNS()</code>, <code>createAttributeNS()</code>, <code>createElementNS()</code>, and <code>createProcessingInstruction()</code> MAY not be supported.</p>

Table 8: Document interface

In order to support access from [SVG Tiny 1.2] document to the CE-HTML document, the following extensions SHALL be applied to [SVG Tiny 1.2]:

- Add `Window` interface to the `uDOM` defined in [SVG Tiny 1.2]. `Window` interface is subset to the `Window` object defined in W3C WebAPI activity [Window Object]. The `Window` interface provides the access to other documents in a compound document by reference.

<pre>interface Window {   readonly String name;   readonly Element frameElement; }</pre>	<p>If a <code>Window</code> object is associated with an embedded document, then the <code>name</code> property of the window SHALL match the <code>name</code> property of the element that generated the embedded document.</p> <p><code>frameElement</code> property contains reference to embedded element or <code>null</code> if there is no such element.</p>
--	--

Table 9: Window interface to be added to uDOM

### 6.4.2.5 Event propagation

When an event occurs on any element in child the embedded document, event propagation typically does not run beyond the embedded parent document's boundaries. However, events will still be dispatched to other applications as defined in section 7.2.6.

No event listener in parent catches any event in child document. If user pushes key button when an [SVG Tiny 1.2] element is focused, then `KeyEvent` occurs on the focused [SVG Tiny 1.2] element and it typically does not propagate to the CE-HTML document.

To accomplish setting and moving focus through [SVG Tiny 1.2] and CE-HTML document, following extension SHALL be applied.

- [Req. 5.4.1.m] The following extensions apply:
  - If a HTML document includes `<object>` elements whose type attribute value is `image/svg+xml`, then the Remote UI Client SHALL (1) offer a means to set focus to any SVG element type for which an event listener SHALL be registered, and (2) generate appropriate DOM 2 focus events accordingly.
- [Req. 5.4.1.n] The following extensions apply:
  - If a HTML document includes `<object>` elements whose type attribute value is `image/svg+xml`, then the Remote UI Client SHALL (1) offer a means to move focus away from any SVG element type for which an event listener SHALL be registered, and (2) generate appropriate DOM 2 focus events accordingly.

In order to pass an event that occurred in the CE-HTML document to a script in [SVG Tiny 1.2], the following extensions SHALL be applied to [SVG Tiny 1.2] :

- Add `DocumentEvent` interface to `uDOM` defined in [SVG Tiny 1.2]. It is same as `DocumentEvent` in DOM Level 2 Events. `SVGDocument` interface also changes to inherit the `DocumentEvent` interface.
- Add `dispatchEvent` method to `EventTarget` defined in [SVG Tiny 1.2]

#### 6.4.2.5.1 DocumentEvent

The `DocumentEvent` interface provides a mechanism by which the user can create an `Event` of a type supported by the implementation.

##### 6.4.2.5.1.1 Methods

Event <code>createEvent</code> ( DOMString <code>eventType</code> )		
Description	Create a specified event. If specified <code>eventType</code> is supported, newly created <code>Event</code> object is returned. Otherwise, <code>null</code> is returned.	
Arguments	<code>eventType</code>	The type of <code>Event</code> interface to be created.

#### 6.4.2.5.2 EventTarget

##### 6.4.2.5.2.1 Methods

Boolean <code>dispatchEvent</code> ( Event <code>evt</code> )		
Description	This method allows the dispatch of events into the implementations event model. The return value of <code>dispatchEvent</code> indicates whether any of the listeners which handled the event called <code>preventDefault</code> . If <code>preventDefault</code> was called the value is false, else the value is true.	
Arguments	<code>Evt</code>	Specifies the event type, behavior, and contextual information to be used in processing the event.

NOTE: The following methods are described in the `uDOM` defined in [SVG Tiny 1.2]:

```
void addEventListener( String type, EventListener listener, Boolean useCapture )
```

```
void removeEventListener( String type, EventListener listener, Boolean useCapture )
```

```
void addEventListenerNS( String namespaceURI, String type, EventListener listener, Boolean useCapture, DOMObject evtGroup )
```

```
void removeEventListenerNS( String namespaceURI, String type, EventListener listener, Boolean useCapture, DOMObject evtGroup )
```

### **6.4.3 Attention to DAE application developers**

#### **6.4.3.1 Script APIs defined in DAE**

The use of any script APIs defined in the DAE specification in script code inside an SVG document is not defined. The script code in [SVG Tiny 1.2] document SHALL be able to call functions on DOM nodes in [CEA2014A] document and vice versa. The present document does not define how to include CE-HTML embedded objects directly in [SVG Tiny 1.2] documents.

#### **6.4.3.2 Codec and connection supporting in SVG**

DAE applications SHALL NOT rely upon codec support for the use of audio and video elements from [SVG Tiny 1.2].

DAE applications SHALL NOT rely upon support for use of Connection from [SVG Tiny 1.2].

## 7 APIs

### 7.1 Object factory API

This section defines the methods to check and create an instance of the DAE defined embedded objects within JavaScript.

The OITF SHALL support a globally accessible object of type "oi pfObj ectFactory" as a static property "oi pfObj ectFactory" of the Wi ndow interface with the API as defined in this section. The object factory SHALL ensure that the referenced objects are correctly set up. This is an alternative to instantiating embedded objects (or plug-ins) outside of JavaScript.

The factory object can be accessed as a property of the window object (i.e. wi ndow. oi pfObj ectFactory or oi pfObj ectFactory).

#### 7.1.1 Methods

Boolean <code>isObjectSupported( String mimeType )</code>																			
Description	This method SHALL return true if and only if an object of the specified type is supported by the OITF. The method SHALL return false if the MIME type passed as a parameter is not supported by the client.																		
Arguments	<i>mimeType</i>	<p>The mimeType may have any of the MIME types defined in tables 1 to 4 of [MEDIA] or any of the DAE defined mime types listed below.</p> <table border="1"> <thead> <tr> <th>DAE MIME Type</th> </tr> </thead> <tbody> <tr><td>application/notifsocket</td></tr> <tr><td>application/oipfApplicationManager</td></tr> <tr><td>application/oipfCapabilities</td></tr> <tr><td>application/oipfCodManager</td></tr> <tr><td>application/oipfCommunicationServices</td></tr> <tr><td>application/oipfConfiguration</td></tr> <tr><td>application/oipfDownloadManager</td></tr> <tr><td>application/oipfDownloadTrigger</td></tr> <tr><td>application/oipfDrmAgent</td></tr> <tr><td>application/oipfGatewayInfo</td></tr> <tr><td>application/oipfMDTF</td></tr> <tr><td>application/oipfParentalControlManager</td></tr> <tr><td>application/oipfRecordingScheduler</td></tr> <tr><td>application/oipfRemoteManagement</td></tr> <tr><td>application/oipfSearchManager</td></tr> <tr><td>application/oipfStatusView</td></tr> </tbody> </table>	DAE MIME Type	application/notifsocket	application/oipfApplicationManager	application/oipfCapabilities	application/oipfCodManager	application/oipfCommunicationServices	application/oipfConfiguration	application/oipfDownloadManager	application/oipfDownloadTrigger	application/oipfDrmAgent	application/oipfGatewayInfo	application/oipfMDTF	application/oipfParentalControlManager	application/oipfRecordingScheduler	application/oipfRemoteManagement	application/oipfSearchManager	application/oipfStatusView
DAE MIME Type																			
application/notifsocket																			
application/oipfApplicationManager																			
application/oipfCapabilities																			
application/oipfCodManager																			
application/oipfCommunicationServices																			
application/oipfConfiguration																			
application/oipfDownloadManager																			
application/oipfDownloadTrigger																			
application/oipfDrmAgent																			
application/oipfGatewayInfo																			
application/oipfMDTF																			
application/oipfParentalControlManager																			
application/oipfRecordingScheduler																			
application/oipfRemoteManagement																			
application/oipfSearchManager																			
application/oipfStatusView																			

		video/broadcast
--	--	-----------------

### 7.1.1.1 Visual objects

The methods in this section all return `HTMLObjectElement` objects which can be inserted in the DOM tree. All objects in section 7 which have a visual representation on the screen can be created using methods in this section. Only for objects defined in section 7, that are supported by the device (i.e. as indicated through the client capability description), a corresponding method name to instantiate the object through the `ObjectFactory` class can be assumed to be present on the `ObjectFactory` object. For any other object, a corresponding method name cannot be assumed to be present.

<code>HTMLObjectElement createVideoBroadcastObject()</code> <code>HTMLObjectElement createVideoMpegObject()</code> <code>HTMLObjectElement createStatusViewObject()</code>	
Description	<p>If the object type is supported, each of these methods shall return an instance of the corresponding embedded object.</p> <p>Since objects do not claim scarce resources when they are instantiated, instantiation shall never fail if the object type is supported. If the method name to create the object is not supported, the OITF SHALL throw an error with the <code>error.name</code> set to the value "TypeError".</p> <p>If the object type is supported, the method shall return an <code>HTMLObjectElement</code> equivalent to the specified object. The value of the <code>type</code> attribute of the <code>HTMLObjectElement</code> SHALL match the <code>mimetype</code> of the instantiated object, for example "application/object-video-broadcast" in case of method <code>ObjectFactory.createVideoBroadcastObject()</code>.</p>

### 7.1.1.2 Non-Visual objects

The methods in this section all return JavaScript objects which implement the interfaces of their corresponding objects. They can not be inserted in the DOM tree. All objects in chapter 7 which do \*not\* have a visual representation on the screen can be created using methods in this section. Only for objects defined in chapter 7, that are supported by the device (i.e. as indicated through the client capability description), a corresponding method name to instantiate the object through the `ObjectFactory` class can be assumed to be present on the `ObjectFactory` object. For any other object, a corresponding method name cannot be assumed to be present.

<code>Object createApplicationManagerObject()</code> <code>Object createCapabilitiesObject()</code> <code>Object createCodeManagerObject()</code> <code>Object createConfigurationObject()</code> <code>Object createDownloadManagerObject()</code> <code>Object createDownloadTriggerObject()</code> <code>Object createDrmAgentObject()</code> <code>Object createGatewayInfoObject()</code> <code>Object createIMSObject()</code> <code>Object createMDTFObject()</code> <code>Object createNotificationSocketObject()</code> <code>Object createParentalControlManagerObject()</code> <code>Object createRecordingSchedulerObject()</code> <code>Object createRemoteManagementObject()</code>
--

Object createSearchManagerObject()	
Description	<p>If the object type is supported, each of these methods SHALL return an instance of the corresponding embedded object. This may be a new instance or existing instance. For example, the object will likely be a global singleton object and calls to this method may return the same instance.</p> <p>Since objects do not claim scarce resources when they are instantiated, instantiation SHALL never fail if the object type is supported. If the method name to create the object is not supported, the OITF SHALL throw an error with name property set to the value "TypeError".</p> <p>If the object is supported, the method SHALL return a JavaScript Object which implements the interface for the specified object.</p>

## 7.1.2 Examples

This section provides examples of the usage of the methods.

The first example shows how to query whether an instance of the A/V Control object for a specified MIME type can be created without the application having to attempt to instantiate the object.

```
var videoPlayer;
if (window.oipfObjectFactory.isObjectSupported("video/mpeg")) {
    videoPlayer = window.oipfObjectFactory.createVideoMpegObject();
    // append object to document
    document.getElementById('playerDiv').appendChild(videoPlayer);
    videoPlayer.data = "rtsp://server/barker_channel";
}
```

If the OITF does not support the created object the OITF SHALL throw an error with the error.name set to the value "TypeError". The example below shows how this can be used by applications:

```
try {
    configuration = window.oipfObjectFactory.createConfigurationObject();
}
catch (error) {
    alert("application/oipfConfiguration object could not be created - error name: " +
    error.name + " - error message: " + error.message);
}
```

## 7.2 Applications Management APIs

An OITF providing DAE application capability SHALL implement the behaviour of the classes defined in this section.

### 7.2.1 The application/oipfApplicationManager embedded object

An OITF SHALL support a non-visual embedded object of type "application/oipfApplicationManager", with the following JavaScript API, to enable applications to access the privileged functionality related to application lifecycle and management that is provided by the application model defined in this section.

If one of the methods on the application/oipfApplicationManager is called by a webpage that is not a privileged DAE application, the OITF SHALL throw an error as defined in section 10.1.1.

#### 7.2.1.1 Properties

function onLowMemory	
	The function that is called when the OITF is running low on available memory for running DAE applications. The exact criteria when to generate such an event is implementation specific.
function onApplicationLoaded( Application appl )	
	The function that is called immediately prior to a load event being generated in the affected application. The specified function is called with one argument appl, which provides a reference to the

affected application.

function **onApplicationUnloaded**( Application appl )

The function that is called immediately prior to an unload event being generated in the affected application. The specified function is called with one argument `appl`, which provides a reference to the affected application.

### 7.2.1.2 Methods

Integer **getApplicationVisualizationMode**()

Description	Returns the current mode used by the OITF to visualize applications, whereby a return value:	
	1	corresponds to the application visualization mode as defined by bullet 1) of section 4.4.6, i.e. multiple applications visible simultaneously with DAE applications managing their own size, position and visibility
	2	corresponds to the application visualization mode as defined by bullet 2) of section 4.4.6, i.e. multiple applications visible simultaneously with OITF managing the size, position, visibility of applications
	3	corresponds to the application visualization mode as defined by bullet 3) of section 4.4.6, i.e. only a single application visible at any time.

Application **getOwnerApplication**( Document document )

Description	Get the application that the specified document is part of. If the document is not part of an application, or the calling application does not have permission to access that application, this method will return <code>null</code> .	
Arguments	<i>document</i>	The document for which the Application object should be obtained.

ApplicationCollection **getChildApplications**( Application application )

Description	Get the applications that are children of the specified application.	
Arguments	<i>application</i>	The application whose children should be returned.

void **gc**()

Description	Provide a hint to the execution environment that a garbage collection cycle should be initiated. The OITF is not required to act upon this hint.
-------------	--

function **onApplicationLoadError**( Application appl )

The function that is called when the OITF fails to load the file containing the initial HTML document of an application (e.g. due to an HTTP 404 error, an HTTP timeout, being unable to load the file from a DSM-CC object carousel or due to the file not being either an HTML file). All properties of the Application object referred to by `appl` SHALL have the value `undefined` and calling any methods

on that object SHALL fail.

### 7.2.1.3 Events

For the intrinsic events “onLowMemory”, “onApplicationLoaded”, and “onApplicationUnloaded” a corresponding DOM level 2 event SHALL be generated, in the following manner:

Intrinsic event	Corresponding DOM 2 event	DOM 2 Event properties
onLowMemory	LowMemory	Bubbles: No Cancelable: No Context Info: None
onApplicationLoaded	ApplicationLoaded	Bubbles: No Cancelable: No Context Info: appl
onApplicationUnloaded	ApplicationUnloaded	Bubbles: No Cancelable: No Context Info: appl
onApplicationLoadError	ApplicationLoadError	Bubbles: No Cancelable: No Context Info: appl

NOTE: the above DOM 2 events are directly dispatched to the event target, and will not bubble nor capture. Applications SHOULD not rely on receiving the events listed above during the bubbling or the capturing phase. Applications that use DOM 2 event handlers SHALL call the `addEventListener()` method on the `application/oi pfApplicationManager` object. The third parameter of `addEventListener`, i.e. “useCapture”, will be ignored.

## 7.2.2 The Application class

The `Application` class is used to implement the characteristics of a DAE application.

If the document of an application is modified (or even replaced entirely), the `Application` object SHALL be retained. This means that the permission set granted when the application is created applies to all “edits” of the document or other pages in the application, until the application is destroyed.

### 7.2.2.1 Properties

readonly Boolean <b>visible</b>
true if the application is visible, false otherwise. The value of this property is not affected by the application's Z-index or position relative to other applications. Only calls to the <code>show()</code> and <code>hide()</code> methods will affect its value.
readonly Boolean <b>active</b>
true if the application is in the list of currently active applications, false otherwise (as defined in section 4.3.8).



readonly StringCollection **permissions**

StringCollection object containing the names of the permissions granted to this application.

readonly Boolean **isPrimaryReceiver**

true if the application receives cross application events before any other application, false otherwise.

readonly Window **window**

A strict subset of the DOM Window object representing the application. No symbols from the Window object are accessible through this property except the following:

- void **postMessage**( *any message*, String targetOrigin )

readonly ApplicationPrivateData **privateData**

Access the current application's private data object.

If the application accessing the private property is not the current application, the OITF SHALL throw an error with the message property set to the value "SecurityError".

function **onApplicationActivated**  
 function **onApplicationDeactivated**  
 function **onApplicationShown**  
 function **onApplicationHidden**  
 function **onApplicationPrimaryReceiver**  
 function **onApplicationNotPrimaryReceiver**  
 function **onApplicationTopmost**  
 function **onApplicationNotTopmost**  
 function **onApplicationDestroyRequest**  
 function **onKeyPress**  
 function **onKeyUp**  
 function **onKeyDown**

Each of these event handlers represents a DOM 0 event handler that corresponds to one of the events listed in sections 7.2.1.3 and 7.2.6.

### 7.2.2.2 Methods

void **show**()

Description

If the application visualization mode as defined by method `getApplicationVisualizationMode()` in section 7.2.1.2, is:

1 : Make the application visible.

2 : Make the application visible. Calling this method from the application itself may have no effect.

	<p>3 : Request to make the application visible.</p> <p>This method only affects the visibility of an application. In the case where more than one application is visible, calls to this method will not affect the z-index of the application with respect to any other visible applications.</p>
--	---

<b>void hide()</b>	
Description	<p>If the application visualization mode as defined by method <code>getApplicationVisualizationMode()</code> in section 7.2.1.2, is:</p> <p>1 : Make the application invisible.</p> <p>2 : Make the application invisible. Calling this method from the application itself may have no effect.</p> <p>3 : Request to make the application invisible.</p> <p>Calling this method has no effect on the lifecycle of the application.</p> <p>Note: Broadcast independent applications should not call this method. Doing so may result in only the background being visible to the user</p>

<b>void activateInput( Boolean gainFocus )</b>	
Description	<p>Move the application to the front of the active applications list. If the application has been hidden using <code>Application.hide()</code>, this method does not cause the application to be shown.</p> <p>If the application visualization mode as defined by method <code>getApplicationVisualizationMode()</code> in section 7.2.1.2, is:</p> <p>1 : The application's Window object SHALL be moved to the top of the stack of visible applications. In addition, the application's Window object SHALL gain input focus if argument <code>gainFocus</code> has value <code>true</code>.</p> <p>2 : The application's Window object SHALL be moved to the top of the stack of visible applications. In addition, the application's Window object SHALL gain input focus if argument <code>gainFocus</code> has value <code>true</code>. Calling this method from the application itself MAY have no effect.</p> <p>3 : Request to make the application's Window object visible. Once visible, the application SHALL be given input focus, irrespective of the value for argument <code>gainFocus</code>.</p>

<b>void deactivateInput()</b>	
Description	<p>Remove the application from the active applications list. This has no effect on the lifecycle of the application and MAY have no effect on the resources it uses. Applications which are not active will receive no cross-application events, unless their <code>Application</code> object is the target of the event (as for the events defined in section 7.2.6). Applications may still be manipulated via their <code>Application</code> object or their DOM tree.</p>

<b>Application createApplication( String uri , Boolean createChild )</b>	
Description	<p>Create a new application and add it to the application tree. Calling this method does not automatically show the newly-created application.</p> <p>This call is asynchronous and may return before the new application is fully loaded. An <code>ApplicationLoaded</code> event will be targeted at the <code>Application</code> object when the</p>

	new application has fully loaded. If the application cannot be created, this method SHALL return null.	
Arguments	<i>uri</i>	The URI of the first page of the application to be created.
	<i>createChild</i>	Flag indicating whether the new application is a child of the current application. A value of true indicates that the new application should be a child of the current application; a value of false indicates that it should be a sibling.

void <b>destroyApplication()</b>	
Description	Terminate the application, detach it from the application tree, and make any resources used available to other applications. When an application is terminated, any child applications shall also be terminated.

## 7.2.3 The ApplicationCollection class

The ApplicationCollection class represents a collection of Application objects. Next to the properties and methods defined below an ApplicationCollection object SHALL support the array notation to access the Application objects in this collection

### 7.2.3.1 Properties

readonly Integer <b>length</b>
The number of items in the collection.

### 7.2.3.2 Methods

Application <b>item</b> ( Integer <i>index</i> )		
Description	Return the item at position <i>index</i> in the collection, or undefined if no item is present at that position.	
Arguments	<i>index</i>	The index of the application to be returned.

## 7.2.4 The ApplicationPrivateData class

### 7.2.4.1 Properties

readonly Keyset <b>keyset</b>
The object representing the user input events sent to the DAE application.

### 7.2.4.2 Methods

Integer <b>getFreeMem()</b>	
Description	Let application developer query information about the current memory available to the application. This is used to help during application development to find application memory leaks and possibly allow an application to make decisions related to its caching strategy (e.g. for images).

	<p>Returns the available memory to the application or -1 if the information is not available.</p> <p>For example:</p> <pre>debug("[APP] free mem = " + appman.getOwnerApplication(window.document).privateData.getFreeMem() + "\n");</pre>
--	--

## 7.2.5 The Keyset class

The `Keyset` object permits applications to define which key events they request to receive. There are two means of defining this. Common key events are represented by constants defined in this class which are combined in a bit-wise mask to identify a set of key events. Less common key events are not included in one of the defined constants and form part of an array.

The supported key events indicated through the capability mechanism in section 9.3 SHALL be the same as the maximum set of key events available to the browser as indicated through this object

The default set of key events available to broadcast-related applications shall be none. The default set of key events available to broadcast-independent or service provider related applications which do not call `Keyset.setValue` SHALL be all those indicated by the constants in this class which are supported by the OITF excluding those indicated by OTHER.

### 7.2.5.1 Constants

Constant name	Numeric Value	Use
RED	0x1	Used to identify the VK_RED key event.
GREEN	0x2	Used to identify the VK_GREEN key event.
YELLOW	0x4	Used to identify the VK_YELLOW key event.
BLUE	0x8	Used to identify the VK_BLUE key event.
NAVIGATION	0x10	Used to identify the VK_UP, VK_DOWN, VK_LEFT, VK_RIGHT, VK_ENTER and VK_BACK key events.
VCR	0x20	Used to identify the VK_PLAY, VK_PAUSE, VK_STOP, VK_NEXT, VK_PREV, VK_FAST_FWD, VK_REWIND, VK_PLAY_PAUSE key events.
SCROLL	0x40	Used to identify the VK_PAGE_UP and VK_PAGE_DOWN key events.
INFO	0x80	Used to identify the VK_INFO key event.
NUMERIC	0x100	Used to identify the number events, 0 to 9.
ALPHA	0x200	Used to identify all alphabetic events.
OTHER	0x400	Used to indicate key events not included in one of the other constants in this class.

### 7.2.5.2 Properties

readonly Integer <b>value</b>
The value of the keyset which this DAE application will receive.

readonly Integer **otherKeys[]**

If the OTHER bit in the value property is set then this indicates those key events which are available to the browser which are not included in one of the constants defined in this class, If the OTHER bit in the value property is not set then this property is meaningless.

readonly Integer **maximumValue**

In combination with maximumOtherKeys, this indicates the maximum set of key events which are available to the browser. When a bit in this maximumValue has value 0, the corresponding key events are never available to the browser.

readonly Integer **maximumOtherKeys[]**

If the OTHER bit in the maximumValue property is set then, in combination with maximumValue, this indicates the maximum set of key events which are available to the browser. For key events which are not included in one of the constants defined in this class, if they are not listed in this array then they are never available to the browser. If the OTHER bit in the value property is not set then this property is meaningless.

### 7.2.5.3 Methods

Integer **setValue**( Integer value, Integer otherKeys[] )

Description	Sets the value of the keyset which this DAE application requests to receive. Where more than one DAE application is running, the events delivered to the browser SHALL be the union of the events requested by all running DAE applications. Under these circumstances, applications may receive events which they have not requested to receive.  The return value indicates which keys will be delivered to this DAE application encoded as bit-wise mask of the constants defined in this class.	
Arguments	value	The value is a number which is a bit-wise mask of the constants defined in this class. For example;  <pre>myKeyset = myApplication.privateData.keySet; myKeyset.setValue(0x00000013); myKeyset.setValue(myKeyset.INFO   myKeyset.NUMERIC);</pre>
	<i>otherkeys</i>	This parameter is optional. If the value parameter has the OTHER bit set then it is used to indicate the key events that the application wishes to receive which are not represented by constants defined in this class.

### 7.2.6 New DOM events for application support

New events have been created that are raised on the Application objects in the application tree. These are normal events, not cross-application events, and are used to indicate changes in the state of an application.

Event	Description
ApplicationActivated	Issued when an application focus change occurs to inform the recipient of the event that the application is now focussed.

Event	Description
ApplicationDeactivated	Issued when an application focus change occurs to inform the recipient of the event that the application is now no longer focussed.
ApplicationShown	Issued when an application has become visible.
ApplicationHidden	Issued when an application has become hidden.
ApplicationPrimaryReceiver	This event is issued to indicate that the target is now at the front of the active application list.
ApplicationNotPrimaryReceiver	This event is issued to indicate that the target is no longer at the front of the active application list.
ApplicationTopmost	This event is issued to indicate that the target is now the topmost (i.e. it has the highest Z-index and is not obscured by any other visible applications, for OITFs where multiple applications are visible simultaneously).
ApplicationNotTopmost	This event is issued to indicate that the target is no longer at the topmost application. For OITFs where only one application is visible at a time, this event indicates that the application is no longer visible to the user.
ApplicationDestroyRequest	<p>This event is issued to indicate that the target application is about to be terminated. It is not issued when an application calls <code>destroyApplication()</code> method for itself (i.e. to exit itself).</p> <p>Non-responsive applications SHOULD be forcibly terminated by the OITF, including the case where listeners for <code>ApplicationDestroyRequest</code> events do not return promptly. The determination of when an application is "non-responsive" is terminal-specific.</p> <p>If an application does not register a listener for this event and there is a need for the system to terminate the application, then the application SHALL be terminated immediately.</p>

**Table 10: New DOM events for application support**

These events do not bubble and cannot be cancelled. Each of these events has a corresponding DOM 0 event handler property on the `Application` object.

## 7.2.7 Examples (informative)

The examples below illustrate some aspects of the application model.

### 7.2.7.1 Locating the Application object

The `ApplicationManager` class provides the `getOwnerApplication()` method, which returns the document's owning application node:

```
// Assumes that the application/oi pfApplicationManager object has the ID
// "applicationmanager"
var appMgr = document.getElementById("applicationmanager");
var self = appMgr.getOwnerApplication(Window.document);
```

All other application functionality is available from this object.

### 7.2.7.2 Creating a new application

Creating a new application is a simple matter of creating a new `Application` object.

```
// Assumes that the application/oipfApplicationManager object has the ID
// "applicationmanager"
var appMgr = document.getElementById("applicationmanager");
var self = appMgr.getOwnerApplication(Window.document);
var child = self.createApplication( url_of_application, true );
```

A typical requirement on an application is to only become visible once it has fully loaded. To do this, it can take advantage of `load` events. Here is an example from a clock application, which wants to load an image to become the background of the clock, upon which it can write the text of the clock. This example makes use of the additional window methods `resizeTo()`, `moveTo()` and property `'screen'`, which are only available in application visualization mode 1, as defined in section 4.4.6.

```
<script>
function loaded() {

    var screen = document.defaultView.screen;
    var clock = document.getElementById('clock');
    window.resizeTo( clock.width, clock.height );

    // position in bottom left
    window.moveTo( clock.width, screen.availHeight - clock.height );

    setup_clock( clock.width, clock.height );

    // Assumes that the application/oipfApplicationManager object has the ID
    // "applicationmanager"
    var appMgr = document.getElementById("applicationmanager");
    var self = appMgr.getOwnerApplication(Window.document);
    self.show();
}
</script>

<style> * { margin: 0cm } </style>

<body onload="loaded()">
  
</body>
```

## 7.3 Configuration and setting APIs

This section defines the interface to configuration and user settings information. Hardware configuration of the OITF is managed via an instance of the `LocalSystem` object. This provides access to hardware information and provides an entry point to configure the outputs and network interfaces of the OIF. Settings relating to the user interface and behaviour of the platform software are managed via an instance of the `Configuration` object.

This section is subject to security control, (see section 10.1.3.7) and only applies if `<configurationChanges>` has value `true`.

### 7.3.1 The application/oipfConfiguration embedded object

The OITF SHALL implement the “`application/oipfConfiguration`” object as defined below. This object provides an interface to the configuration and user settings facilities within the OITF.

#### 7.3.1.1 Properties

readonly <code>Configuration</code> <b>configuration</b>
Accesses the configuration object that sets defaults and shows system settings.
readonly <code>LocalSystem</code> <b>localSystem</b>
Accesses the object representing the platform hardware.

function **onI pAddressChange**( NetworkInterface *item*, String *i pAddress* )

The function that is called when the IP address of a network interface has changed. The specified function is called with two arguments *item* and *i pAddress*. The *i pAddress* may have the value `undefined` if a previously assigned address has been lost.

### 7.3.1.2 Events

For the intrinsic event “onI pAddressChange”, a corresponding DOM level 2 event SHALL be generated, in the following manner:

Intrinsic event	Corresponding DOM 2 event	DOM 2 Event properties
onI pAddressChange	I pAddressChange	Bubbles: No Cancelable: No Context Info: <i>item</i> , <i>i pAddress</i>

NOTE: the above DOM 2 event is directly dispatched to the event target, and will not bubble nor capture. Applications SHOULD not rely on receiving an I pAddressChange event during the bubbling or the capturing phase. Applications that use DOM 2 event handlers SHALL call the `addEventListener()` method on the `application/objectConfiguration` object. The third parameter of `addEventListener`, i.e. “useCapture”, will be ignored.

## 7.3.2 The Configuration class

The `Configuration` object allows configuration items within the system to be read and modified. This includes settings such as audio and subtitle languages, display aspect ratios and other similar settings. Unlike the `LocalSystem` object, this is concerned with software- and application-related settings rather than hardware configuration and control.

The property `iSPI NEntryLocked` and the methods `setParental Control PIN`, `unlockWithParental Control PIN`, `verifyParental Control PIN`, `setBlockUnrated` and `getBlockUnrated` formerly found in this class are now found in the `application/objectParental Control Manager` embedded object - see section 7.9.1.

The methods `setParental Control PINenable` and `getParental Control PINenable` formerly found in this class have been removed.

### 7.3.2.1 Properties

String **preferredAudioLanguage**

A comma-separated set of languages to be used for audio playback, in order of preference. Each language SHALL be indicated by its ISO 639.2 language code as defined in [ISO 639.2].

String **preferredSubtitleLanguage**

A comma-separated set of languages to be used for subtitle playback, in order of preference. Each language SHALL be indicated by its ISO 639.2 language code as defined in [ISO 639.2].

String **preferredUILanguage**

A comma-separated set of languages to be used for the user interface of a service, in order of preference. Each language SHALL be indicated by its ISO 639.2 language code as defined in [ISO 639.2].



If present, the HTTP Accept-Language header shall contain the same languages as the preferredUILanguage property with the same order of preference. NOTE: The order of preference in the Accept-Language header is indicated using the quality factor.

String **countryId**

An ISO-3166 three character country code identifying the country in which the receiver is deployed.

Integer **regionId**

An integer indicating the time zone within a country in which the receiver is deployed. A value of 0 SHALL represent the eastern-most time zone in the country, a value of 1 SHALL represent the next time zone to the west, and so on.

Valid values are in the range 0 – 60.

Integer **pvrPolicy**

The policy dictates what mechanism the system should use when storage space is exceeded. Valid values are shown in the table below.

Value	Description
0	Indicates a recording management policy where no recordings are to be deleted.
1	Indicates a recording management policy where only watched recordings MAY be deleted.
2	Indicates a recording management policy where only recordings older than the specified threshold (given by the pvrSaveDays and pvrSaveEpisodes properties) MAY be deleted.

Integer **pvrSaveEpisodes**

When the pvrPolicy property is set to the value 2, this property indicates the minimum number of episodes that SHALL be saved for series-link recordings.

Integer **pvrSaveDays**

When the pvrPolicy property is set to the value 2, this property indicates the minimum save time (in days) for individual recordings. Only recordings older than the save time MAY be deleted.

Integer **pvrStartPadding**

The default padding (measured in seconds) to be added at the start of a recording.

Integer <b>pvrEndPadding</b>
The default padding (measured in seconds) to be added at the end of a recording.

### 7.3.2.2 Methods

String <b>getText</b> ( String key )		
Description	Get the system text string that has been set for the specified key.	
Arguments	<i>key</i>	A key identifying the system text string to be retrieved.

void <b>setText</b> ( String key, String value )										
Description	Set the system text string that has been set for the specified key. System text strings are used for automatically-generated messages in certain cases, e.g. parental control messages.									
Arguments	<i>key</i>	The key for the text string to be set. Valid keys are:								
		<table border="1"> <thead> <tr> <th>Key</th> <th>Description</th> </tr> </thead> <tbody> <tr> <td><i>no_title</i></td> <td>Text string used as the title for programmes and channels where no guide information is available. Defaults to "No information"</td> </tr> <tr> <td><i>no_synopsis</i></td> <td>Text string used as the synopsis for programmes where no guide information is available. Defaults to "No further information available"</td> </tr> <tr> <td><i>manual_recording</i></td> <td>Text string used to identify a manual recording. Defaults to "Manual Recording"</td> </tr> </tbody> </table>	Key	Description	<i>no_title</i>	Text string used as the title for programmes and channels where no guide information is available. Defaults to "No information"	<i>no_synopsis</i>	Text string used as the synopsis for programmes where no guide information is available. Defaults to "No further information available"	<i>manual_recording</i>	Text string used to identify a manual recording. Defaults to "Manual Recording"
		Key	Description							
		<i>no_title</i>	Text string used as the title for programmes and channels where no guide information is available. Defaults to "No information"							
<i>no_synopsis</i>	Text string used as the synopsis for programmes where no guide information is available. Defaults to "No further information available"									
<i>manual_recording</i>	Text string used to identify a manual recording. Defaults to "Manual Recording"									
<i>value</i>	The new value for the system text string.									

## 7.3.3 The LocalSystem class

The Local System object allows hardware settings related to the local device to be read and modified.

### 7.3.3.1 Properties

readonly String <b>deviceId</b>
Private OITF Identifier. Unique identifier SHALL take the value undefined except when accessed by applications meeting either of the following criteria: <ul style="list-style-type: none"> <li>The application is signalled in an SD&amp;S service provider discovery record with an application usage of urn:oi pf: cs: Appl i cati onUsageCS: 2009: hni -i gi where the SD&amp;S service provider discovery record was obtained by the OITF through the procedure defined in section 5.3.1.2 of</li> </ul>

[PROT].

- The URL of the application was discovered directly through the procedure defined in section 5.3.1.2 of [PROT].

In these two cases, it SHALL take the same value as defined for the DHCP client identifier in DHCP option 61 in section 12.1.1.1 of [PROT].

readonly Boolean **systemReady**

Indicates whether the system has finished initialising. A value of true indicates that the system is ready.

readonly String **vendorName**

String identifying the vendor name of the device.

readonly String **modelName**

String identifying the model name of the device.

readonly String **familyName**

String identifying the name of the family that the device belongs to. Devices in a family differ only by details that do not impact the behaviour of the OITF aspect of the device, e.g. screen size, remote control, number of HDMI ports, size of hard disc. Family names are allocated by the vendor and the combination of vendorName and familyName should uniquely identify a family of devices. Different vendors may use the same familyName, although they are recommended to use conventions that avoid this.

readonly String **softwareVersion**

String identifying the version number of the platform firmware.

readonly String **hardwareVersion**

String identifying the version number of the platform hardware.

readonly String **serialNumber**

String containing the serial number of the platform hardware.

readonly Boolean **pvrEnabled**

Flag indicating whether the platform has PVR capability (local PVR).

**Boolean standbyState**

Get or set the standby state of the receiver. A value of true indicates that the receiver is in standby mode.

**Integer volume**

Get or set the overall system volume. Valid values for this property are in the range 0 - 100. The OITF SHALL store this setting persistently.

**Boolean mute**

Get or set the mute status of the default audio output(s). A value of true indicates that the default output(s) are currently muted.

**readonly AVOutputCollection outputs**

A collection of AVOutput objects representing the audio and video outputs of the platform. Applications MAY use these objects to configure and control the available outputs.

**readonly NetworkInterfaceCollection networkInterfaces**

A collection of NetworkInterface objects representing the available network interfaces.

**readonly Integer pvrSupport**

Flag indicating the type of PVR support used by the application. This property may take zero or more of the following values:

Value	Description
0	PVR functionality is not supported. This is the default value if <recording> as specified in section 9.3.3 has value false.
1	PVR functionality is supported in the OITF. This is the default value if <recording> as specified in section 9.3.3 has value true.

Values are stored as a bitfield.

**readonly Boolean ciPlusEnabled**

Flag indicating whether the platform has CI+ capability.

**readonly Integer releaseVersion**

Release version of the OIPF specification implemented by the OITF.

For instance, if the OITF implements release 2 version "1.0", this property should be set to 2.

readonly Integer <b>majorVersion</b>
Major version of the OIPF specification implemented by the OITF. For instance, if the OITF implements release 2 version "1.0", this property should be set to 1.

readonly Integer <b>minorVersion</b>
Minor version of the OIPF specification implemented by the OITF. For instance, if the OITF implements release 2 version "1.0", this property should be set to 0.

readonly String <b>oipfProfile</b>
Profile of the OIPF specification implemented by the OITF. Valid profiles are "EMP", "BMP" and "OIP".

### 7.3.3.2 Methods

Boolean <b>setScreenSize</b> ( Integer width, Integer height )		
Description	Set the resolution of the graphics plane. If the specified resolution is not supported by the OITF, this method SHALL return false. Otherwise, this method SHALL return true.	
Arguments	<i>width</i>	The width of the display, in pixels.
	<i>height</i>	The height of the display, in pixels.

Integer <b>setPvrSupport</b> ( Integer state )						
Description	Set the type of PVR support used by the application. The types of PVR supported by the receiver MAY not be supported by the application; in this case, the return value indicates the PVR support that has been set.					
Arguments	<i>state</i>	The type of PVR support desired by the application. More than one type of PVR functionality MAY be specified, allowing the receiver to automatically select the appropriate mechanism. Valid values are:				
		<table border="1"> <thead> <tr> <th>Value</th> <th>Description</th> </tr> </thead> <tbody> <tr> <td>0</td> <td>PVR functionality is not supported. This is the default value if &lt;recording&gt; as specified in section 9.3.3 has value false.</td> </tr> <tr> <td>1</td> <td>PVR functionality is supported in the OITF. This is the default value if &lt;recording&gt; as specified in section 9.3.3 has value true.</td> </tr> </tbody> </table> <p>Values are stored as a bitfield.</p>	Value	Description	0	PVR functionality is not supported. This is the default value if <recording> as specified in section 9.3.3 has value false.
Value	Description					
0	PVR functionality is not supported. This is the default value if <recording> as specified in section 9.3.3 has value false.					
1	PVR functionality is supported in the OITF. This is the default value if <recording> as specified in section 9.3.3 has value true.					

## 7.3.4 The NetworkInterface class

The NetworkInterface class represents a physical or logical network interface in the receiver.

### 7.3.4.1 Properties

readonly String **ipAddress**

The IP address of the network interface, in dotted-quad notation for IPv4 or colon-hexadecimal notation for IPv6. This property SHALL take the value undefined if no IP address has been assigned. The IP address may be link local, private or global, depending on which address block it belongs to, as reserved by IANA.

readonly String **macAddress**

The colon-separated MAC address of the network interface.

readonly Boolean **connected**

Flag indicating whether the network interface is currently connected.

Boolean **enabled**

Flag indicating whether the network interface is enabled. Setting this property SHALL enable or disable the network interface.

## 7.3.5 The AVOutput class

The AVOutput class represents an audio or video output on the local platform.

### 7.3.5.1 Properties

readonly String **name**

The name of the output. Each output SHALL have a name that is unique on the local system. At least one of the outputs SHALL have the name "all" and SHALL represent all available outputs on the platform.

readonly String **type**

The type of the output. Valid values are "audio", "video", or "both".

Boolean **enabled**

Flag indicating whether the output is enabled. Setting this property SHALL enable or disable the output.

**Boolean subtitleEnabled**

Flag indicating whether the subtitles are enabled. The language of the displayed subtitles is determined by a combination of the value of the Configuration.preferredSubtitleLanguage property (see section 7.3.2.1) and the subtitles available in the stream. For audio outputs, setting this property will have no effect.

**String videoMode**

Read or set the video format conversion mode, for which hardware support MAY be available on the device. Valid values are:

normal

stretch

zoom

The following table provides guidance as to the relationship between videoMode, aspectRatio (output) and the aspectRatio (input) of the AVVideoComponent class.

aspectRatio (input/output) value	videoMode value		
	Normal	Stretch	Zoom
16:9 input / 4:3 output	Black bars at top and bottom, all video visible	No black bars, picture stretched vertically	No black bars, picture clipped on left and right sides
4:3 input / 16:9 output	Black bars on left and right, all video visible	No black bars, picture stretched horizontally	No black bars, picture clipped top and bottom
4:3 input / 4:3 output	No change	No change	No change
16:9 input / 16:9 output	No change	No change	No change

The DAE application graphical layer is unaffected by the videoMode.

For audio-only outputs, setting this property SHALL have no effect.

**String digitalAudioMode**

Read or set the output mode for digital audio outputs for which hardware support MAY be available on the device. Valid values are shown below.

Value	Behaviour
ac3	Output AC-3 audio.
uncompressed	Output uncompressed PCM audio.

For video-only outputs, setting this property SHALL have no effect.

**String audioRange**

Read or set the range for digital audio outputs for which hardware support MAY be available on the device. Valid values are shown below

Value	Behaviour
Normal	Use the normal audio range.
Narrow	Use a narrow audio range.
Wide	Use a wide audio range.

For video-only outputs, setting this property SHALL have no effect.

**String hdVideoFormat**

Read or set the video format for HD video outputs for which hardware support MAY be available on the device. Valid values are:

480i

480p

576i

576p

720p

1080i

1080p

For audio-only or standard-definition outputs, setting this property SHALL have no effect.

**String tvAspectRatio**

Indicates the output display aspect ratio of the display device connected to this output for which hardware support MAY be available on the device. Valid values are:

4:3

16:9

For audio-only outputs, setting this property SHALL have no effect.

**readOnly StringCollection supportedVideoModes**

Read the video format conversion modes that may be used when displaying a 4:3 input video on a 16:9 output display or 16:9 input video on a 4:3 output display. The assumption is that the hardware supports conversion from either format and there is no distinction between the two. See the definition of the videoModes property for valid values.

For audio outputs, this property will have the value null.



readOnly StringCollection **supportedDigitalAudioModes**

Read the supported output modes for digital audio outputs. See the definition of the digitalAudioMode property for valid values.

For video outputs, this property will have the value null.

readOnly StringCollection **supportedAudioRanges**

Read the supported ranges for digital audio outputs. See the definition of the audioRange property for valid values.

For video outputs, this property will have the value null.

readOnly StringCollection **supportedHdVideoFormats**

Read the supported HD video formats. See the definition of the hdVideoFormat property for valid values.

For audio outputs, this property will have the value null.

readOnly StringCollection **supportedAspectRatios**

Read the supported TV aspect ratios. See the definition of the tvAspectRatio property for valid values.

For audio outputs, this property will have the value null.

## 7.3.6 The NetworkInterfaceCollection class

A NetworkInterfaceCollection object represents a read-only collection of NetworkInterface objects. Next to the properties and methods defined below a NetworkInterfaceCollection Object SHALL support the array notation to access the NetworkInterface objects in this collection

### 7.3.6.1 Properties

readOnly Integer **length**

The number of items in the collection.

### 7.3.6.2 Methods

NetworkInterface **item**( Integer *index* )

Description	Return the item at position <i>index</i> in the collection.
Arguments	<i>index</i> The index of the item that SHALL be returned.

## 7.3.7 The AVOutputCollection class

An AVOutputCollection object represents a read-only collection of AVOutput objects. Next to the properties and methods defined below a AVOutputCollection Object SHALL support the array notation to access the AVOutput objects in this collection.

### 7.3.7.1 Properties

<code>readOnly Integer length</code>
The number of items in the collection.

### 7.3.7.2 Methods

<code>AVOutput item( Integer index )</code>		
Description	Return the item at position index in the collection.	
Arguments	<i>index</i>	The index of the item that SHALL be returned.

## 7.4 Content download APIs

This section defines the content-on-demand download interfaces for both DRM-protected and non-DRM protected content.

An OITF and a DAE application which have indicated support for downloading content by providing value “true” for element <download> in their capability profile as specified in section 9.3.4 SHALL adhere to the following requirements.

NOTE: Annex D clarifies the purpose and the use of these interfaces in more detail.

### 7.4.1 The application/oipfDownloadTrigger embedded object

An OITF SHALL support a non-visual embedded object of type “application/oipfDownloadTrigger”, with the following JavaScript API to enable passing a content-access descriptor to an underlying download manager using JavaScript.

The functionality as described in this section is subject to the security model of section 10.

#### 7.4.1.1 Methods

<code>String registerDownload( String contentAccessDownloadDescriptor, Date downloadStart )</code>	
Description	<p>Send contentAccessDownloadDescriptor to underlying download manager as a String formatted according to the Content Access Download Descriptor XML Schema as specified in Annex E.</p> <p>Returns a String value representing a unique identifier to identify the download, if the contentAccessDownloadDescriptor is valid and is accepted for triggering a download. If the OITF supports the application/oipfDownloadManager as specified in section 7.4.3, this SHALL be the value of the “id” attribute of the associated Download object. Note that if the Content Access Download Descriptor contains multiple content items to be downloaded, the associated Download objects for each of these content items SHALL have the same value for the “id” value. The associated Download objects can be retrieved through method getDownloads() as defined in section 7.4.3.3.</p> <p>The OITF SHALL guarantee that download identifiers are unique in relation to recording identifiers and CODAsset identifiers.</p> <p>The method returns undefined if the contentAccessDownloadDescriptor is not accepted for triggering a download.</p>

Arguments	<i>contentAccessDownloadDescriptor</i>	String formatted according to the Content Access Download Descriptor XML Schema as specified in Annex E.
	<i>downloadStart</i>	Optional argument indicating the time at which the download should be started. If the argument is not included, or takes a value of null then the download should start as soon as possible.

String <b>registerDownloadURL</b> ( String URL, String contentType, Date downloadStart )		
Description	<p>This method triggers the OITF to initiate a download of the content pointed to by the URL and the given content type.</p> <p>The contentType attribute SHALL reflect the expected type of content returned by the content server when connecting to the URL. The contentType can be used to evaluate if the content type is part of the list of accepted content types of the OITF. For example, if the OITF does not support content Type “video/MP2T”, then the registerDownloadURL method could return undefined to indicate this to the application in advance of the download.</p> <p>If contentType has value “application/vnd.oipf.ContentAccessDownload+xml”, the method SHALL return a download identifier, after which the OITF SHALL fetch the Content Access Download Descriptor, after which the same SHALL happen as if registerDownload() as defined in section 4.6.3.1 with the given Content Access Download Descriptor as argument was called.</p> <p>Returns a String value representing a unique identifier to identify the download, if the given arguments are acceptable by the OITF to trigger a download. If the OITF supports the application/oipfDownloadManager as specified in section 7.4.3, this SHALL be the value of the “id” attribute of the associated Download object(s).</p> <p>The OITF SHALL guarantee that download identifiers are unique in relation to recording identifiers and CODAsset identifiers.</p> <p>The method returns undefined if the given arguments are not acceptable by the OITF to trigger a download.</p>	
Arguments	<i>URL</i>	The URL from which the content can be fetched.
	<i>contentType</i>	The type of content referred to by the URL attribute. The contentType can be used to evaluate if the content type is part of the list of supported content types of the OITF.
	<i>downloadStart</i>	Optional argument indicating the time at which the download should be started. If the argument is not included, or takes a value of null then the download should start as soon as possible.

Integer <code>checkDownloadPossible( Integer sizeInBytes )</code>		
Description	Checks whether a download of a given <code>sizeInBytes</code> would be possible at this moment in time. Possible return values are:	
	Value	Semantics
	0	Successful, i.e. the download could be successfully completed if it would be started at this moment in time.
	1	Insufficient Storage, i.e. the download could be started, but is unlikely to complete successfully, since insufficient storage capacity is available to fully store the content to be downloaded.
	2	Storage not available, i.e. the download would fail, since the storage is currently unavailable, e.g. in case of removable storage.
Arguments	<code>sizeInBytes</code>	Integer value with the given size of the download in bytes.

## 7.4.2 Extensions to application/oipfDownloadTrigger

If an OITF has indicated support for both BCG metadata (i.e. by giving element `<clientMetadata>` value “true” and a “type” attribute with value “bcg”), and the download management APIs defined in section 7.4.3 (i.e. by giving attribute “manageDownloads” of the `<download>` element a value unequal to ‘none’) in the client capability description, then the following additional method SHALL be supported by the `application/oipfDownloadTrigger` object defined in section 7.4.1

The functionality as described in this section is subject to the security model of section 10.

String <code>registerDownloadFromCRID( String CRID, String IMI, Date downloadStart )</code>		
Description	Send ( <code>CRID</code> , <code>IMI</code> ) to underlying download manager. Returns a <code>String</code> value representing a unique identifier to identify the download if the ( <code>CRID</code> , <code>IMI</code> ) tuple is valid and is accepted for triggering a download. If the OITF supports the <code>application/oipfDownloadManager</code> as specified in section 7.4.3, this SHALL be the value of the “id” attribute of the associated <code>Download</code> object(s), which corresponds to the <code>CRID</code> in this case.	
	The OITF SHALL guarantee that download identifiers are unique in relation to recording identifiers and <code>CODAsset</code> identifiers.	
	The method returns undefined if the given ( <code>CRID</code> , <code>IMI</code> ) tuple is not accepted for triggering a download.	
	The values of the <code>name</code> , <code>description</code> , <code>parentalRating</code> and <code>DRMControl</code> properties SHALL be based on the metadata provided for the item matching that <code>CRID</code> .	
Arguments	<code>CRID</code>	The TV-Anytime Content reference ID that points to the general information about the item to download that does not change regardless of how the content is published or broadcast
	<code>IMI</code>	The TV-Anytime Instance Metadata ID that points to the specific information related to the item to download, such as content location, usage rules (pay-per-view, etc.) and delivery parameters (e.g. video format).
	<code>downloadStart</code>	Optional argument indicating the time at which the download should be started. If the argument is not included, or takes a value of <code>null</code> then the download should start as soon as possible.

### 7.4.3 The application/oipfDownloadManager embedded object

In a managed network, privileged applications may need access to the download management functionality in a CoD system. This access may be required to implement a UI to the download manager, to queue a download or to display the progress of a specific download. OITFs SHOULD support an “application/oipfDownloadManager” object with the following interface.

Clients supporting the download management APIs as specified in this section SHALL indicate this by adding the attribute "manageDownloads" to the <download> element with a value unequal to 'none' in the client capability description as defined in section 9.3.4.

The functionality as described in this section is subject to the security model of section 10.

#### 7.4.3.1 State diagram for the application/oipfDownloadManager object

The following state machine provides an overview of the state changes that are possible in the download manager. The states reflect the changes signalled to applications via the onDownloadStateChange event handler.

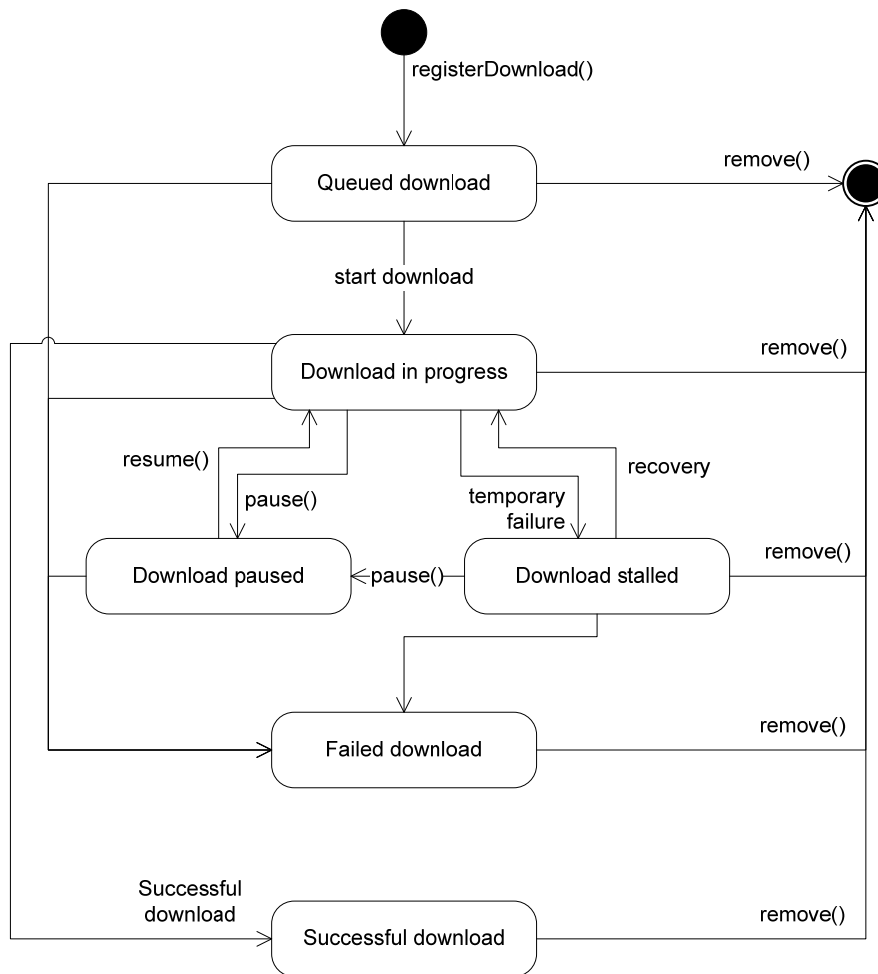

Figure 10: State diagram for embedded application/oipfDownloadManager objects (normative)

### 7.4.3.2 Properties

function **onDownloadStateChange**( Download item, Integer state, Integer reason )

The function that is called when the status of a download has changed. The specified function is called with three arguments *item*, *state* and *reason*, which are defined as follows:

- *Download item* – the Download object whose state has changed.
- *Integer state* – the new state of the download. Valid values include:

Status	Semantics
1	The download has completed successfully.
2	The download is in progress.
4	The download has been paused (either by an application or automatically by the OITF).
8	The download has failed.
16	The download has been queued but has not yet started.
32	The download has stalled due to a transient failure and the Download Manager is attempting to recuperate and re-establish the download.

- *Integer reason*. Extended reason code. This is only valid if the value of the *state* argument is 8.

Reason	Semantics
0	The local storage device is full.
1	The item cannot be downloaded (e.g. because it has not been purchased).
2	The item is no longer available for download.
3	The item is invalid due to bad checksum or length.
4	Other reason.

If no error has occurred, this argument SHALL take the value `undefined`.

readonly **DeviceInfo** **DeviceInfo**

Get information about the status of the local storage device. The **DeviceInfo** class is defined in section 7.16.4.

### 7.4.3.3 Methods

Boolean <b>pause</b> ( Download download )		
Description	<p>Pause an in-progress, queued or stalled download and return true.. For in-progress downloads, more data SHALL NOT be downloaded until the download is resumed. The HTTP request and TCP socket are interrupted and closed.</p> <p>For completed or failed downloads, this operation SHALL return false.</p>	
Arguments	<i>download</i>	The download to be paused.

Boolean <b>resume</b> ( Download download )		
Description	<p>Resume a paused download. If the download is not paused, this operation SHALL return false.</p>	
Arguments	<i>download</i>	The download to be resumed.

Boolean <b>remove</b> ( Download download )		
Description	<p>Remove the download and any data and media content associated with it and return true. Return false if the download attribute does not refer to a valid download.</p> <p>As a side effect of this method, all properties on download SHALL be set to undefined. Any method calls subsequently performed by an application which pass download as an argument SHALL return false.</p> <p>If the A/V Control object is referring to the indicated download for playback the state in the A/V Control object SHALL be automatically changed to (6) error state.</p>	
Arguments	<i>download</i>	The download to be deleted.

DownloadCollection <b>getDownloads</b> ( String id )		
Description	<p>Returns a collection of downloads, for which the value of the Download.id property corresponds to the given id parameter. The downloads returned in the collection SHALL be filtered according to the value of the "manageDownloads" attribute of the &lt;download&gt; element in the OITF's capability description (i.e. from the same application, same domain or from all applications)</p> <p>If the value of id is null, it returns all downloads for the scope indicated by the "manageDownloads" attribute.</p>	
Arguments	<i>id</i>	Optional argument identifying the downloads to be retrieved. If present and not null, this is an identifier corresponding to the "id" attribute of zero or more Download objects. If the value of id is null, or the argument is not included, all downloads for the scope indicated by the "manageDownloads" attribute are returned.

DownloadCollection <b>createFilteredList</b> ( Boolean currentDomain, Integer states )		
Description	<p>Create a filtered list of downloads. Returns a subset of downloads that are managed by the receiver.</p> <p>The currentDomain flag indicates whether downloads from FQDNs other than the current page are included in the returned collection. This flag MAY be set to one of</p>	

three values:									
	<table border="1"> <thead> <tr> <th>Value</th> <th>Meaning</th> </tr> </thead> <tbody> <tr> <td>true</td> <td>The download is added if and only if it was initiated from the FQDN of the calling document.  If the application has the permission <i>permission_downloadmanager</i> (see section 10.1.4), only downloads initiated by the calling application shall be added.</td> </tr> <tr> <td>false</td> <td>The download is added if and only if it was not initiated from the FQDN of the calling document.  If the application does not have the permission <i>permission_downloadmanager_all</i> (see section 10.1.4), the OITF SHALL return an empty collection.</td> </tr> <tr> <td>undefined</td> <td>The download is added regardless of the domain that the download was initiated from.  If the application has the permission <i>permission_downloadmanager</i> (see section 10.1.4), only downloads initiated by the calling application shall be added.  If the application has the permission <i>permission_downloadmanager_samedomain</i> (see section 10.1.4), only downloads initiated by applications from the same FQDN shall be added.</td> </tr> </tbody> </table>	Value	Meaning	true	The download is added if and only if it was initiated from the FQDN of the calling document.  If the application has the permission <i>permission_downloadmanager</i> (see section 10.1.4), only downloads initiated by the calling application shall be added.	false	The download is added if and only if it was not initiated from the FQDN of the calling document.  If the application does not have the permission <i>permission_downloadmanager_all</i> (see section 10.1.4), the OITF SHALL return an empty collection.	undefined	The download is added regardless of the domain that the download was initiated from.  If the application has the permission <i>permission_downloadmanager</i> (see section 10.1.4), only downloads initiated by the calling application shall be added.  If the application has the permission <i>permission_downloadmanager_samedomain</i> (see section 10.1.4), only downloads initiated by applications from the same FQDN shall be added.
Value	Meaning								
true	The download is added if and only if it was initiated from the FQDN of the calling document.  If the application has the permission <i>permission_downloadmanager</i> (see section 10.1.4), only downloads initiated by the calling application shall be added.								
false	The download is added if and only if it was not initiated from the FQDN of the calling document.  If the application does not have the permission <i>permission_downloadmanager_all</i> (see section 10.1.4), the OITF SHALL return an empty collection.								
undefined	The download is added regardless of the domain that the download was initiated from.  If the application has the permission <i>permission_downloadmanager</i> (see section 10.1.4), only downloads initiated by the calling application shall be added.  If the application has the permission <i>permission_downloadmanager_samedomain</i> (see section 10.1.4), only downloads initiated by applications from the same FQDN shall be added.								
<p>The <i>states</i> flag indicates which state(s) of downloads that should be included in the list. The value of this flag is the arithmetic sum of one or more possible values of the <i>status</i> property of the Download object; only downloads whose state matches one of the values included in this sum are included in the returned collection.</p>									
Arguments	<table border="1"> <tr> <td><i>currentDomain</i></td> <td>Flag indicating whether downloads from other domains SHALL be added to the list.</td> </tr> <tr> <td><i>states</i></td> <td>Indicates that states of downloads that should be included in the returned list.</td> </tr> </table>	<i>currentDomain</i>	Flag indicating whether downloads from other domains SHALL be added to the list.	<i>states</i>	Indicates that states of downloads that should be included in the returned list.				
	<i>currentDomain</i>	Flag indicating whether downloads from other domains SHALL be added to the list.							
<i>states</i>	Indicates that states of downloads that should be included in the returned list.								

#### 7.4.3.4 Events

For the intrinsic event “onDownloadStateChange”, a corresponding DOM level 2 event SHALL be generated, in the following manner:

Intrinsic event	Corresponding DOM 2 event	DOM 2 Event properties
onDownloadStateChange	DownloadStateChange	Bubbles: No Cancelable: No Context Info: item, state, reason

NOTE: the above DOM 2 event is directly dispatched to the event target, and will not bubble nor capture. Applications SHOULD not rely on receiving a DownloadStateChange event during the bubbling or the capturing phase. Applications that use DOM 2 event handlers SHALL call the `addEventListener()` method on the



application/objectDownloadManager object. The third parameter of addEventListener, i.e. "useCapture", will be ignored.

## 7.4.4 The Download class

A Download object being made available by the application/objectDownloadManager embedded object represents a content item that has either been downloaded from a remote server or is in the process of being downloaded.

If the ID of a download is a TV-Anytime CRID, then the values of the name, description and parental Ratings properties SHALL be set by the OITF based on the metadata provided for the item matching that CRID

### 7.4.4.1 Properties

readonly Integer **totalSize**

The total size (in bytes) of the download.

readonly Integer **state**

The current state of the download. When this changes, a DownloadStateChange event SHALL be generated. Valid values are:

Value	Description
1	The download has completed.
2	The download is in progress.
4	The download has been paused (either by an application or automatically by the platform).
8	The download has failed.
16	The download is queued but has not yet started.
32	The download has stalled due to a transient failure and the Download Manager is attempting to recuperate and re-establish the download.

Note: these values are used as a bitfield in the DownloadManager.createFilteredList() method.

readonly Integer **amountDownloaded**

The amount of data that has been downloaded returned in bytes, or zero if no data has been downloaded.

readonly String **name**

The name of the download or undefined if this information is not present. In case the download is triggered through a content access download description document, this corresponds to the value for the <Title> element in the content-access download descriptor.

readonly String **id**

The ID of the download as determined by the OITF.

readonly String **contentURL**

The URL the content is being fetched from, or undefined if this information is not available.

readonly String **description**

A description of the download or undefined if this information is not present. In case the download is triggered through a content access download description document, this corresponds to the value for the <Synopsis> element in the content-access download descriptor, or undefined if this element is not present.

readonly Parental RatingCollection **parental Ratings**

The parental rating collection related to the downloaded content item, or undefined if this information is not present. In case the download is triggered through a content access download description document, this corresponds to the value for the <Parental Rating> element in the content-access download descriptor, or undefined if this element is not present.

readonly DRMControlInfoCollection **drmControl**

The DRMControl Information object corresponding to the DRM Control information of the downloaded content item, or undefined if this information is not present. In case the download is triggered through a content access download description document, this corresponds to the value for the <DRMControl Information> element associated with the same DRMSystemID of the selected <ContentURL>, or is undefined if this information is not present.

The related DRMControl Information object is defined in section 7.4.6.

readonly Date **startTime**

The time that the download is scheduled to start (in the case of scheduled downloads) or undefined if no start time was set.

readonly Integer **timeElapsed**

The time (in seconds) that has elapsed since the download of the item was started. The elapsed time SHALL be based on the time spent in the in-progress and stalled download states. This SHALL NOT include any time the item spent queued for download.

readonly Integer **timeRemaining**

The estimated time remaining (in seconds) for the download to complete. The estimated time SHALL be based on the time spent in the in-progress and stalled download states. The estimate SHALL NOT include any time the item spent queued for download or paused. If this is unknown the value of this property SHALL be undefined.

readonly String **transferType**

In case the download is triggered through a content access download description document, this is the value of property "TransferType" of the selected <ContentURL>. In case the download is not triggered through a content access descriptor document, the OITF is responsible for returning either the value "pl ayabl e\_downl oad" or "ful l \_downl oad", based on criteria defined by the OITF.

readonly String **origi nSi te**

In case the download is triggered through a content access download description document, this is the value of element <Ori gi nSi te>. In case the download is not triggered through a content access descriptor document, this is the URL of the site that initiated the download.

readonly String **origi nSi teName**

In case the download is triggered through a content access download description document, this is the value of element <Ori gi nSi teName>, or undefi ned if this information is not present. In case the download is not triggered through a content access descriptor document, this property is undefi ned.

readonly String **contentID**

A unique identification of the content item relative to originSite. In case the download is triggered through a content access download description document, and a <ContentID> element has been defined for the given content item, this is the value of element <ContentID>. If the download is started using regi sterDownl oadFromCRI D(), this is the TV Anytime CRID. This property shall take the value undefi ned if no content ID is available.

readonly String **iconURL**

The URL of an image that provides a visual representation of the item that is being downloaded. In case the download is triggered a content access download description document, this is the value of element <I conURL>, or undefi ned if this element is not present. In case the download is not triggered through a content access descriptor document, this property is undefi ned.

## 7.4.5 The DownloadCollection class

A Downl oadCol l ecti on is a collection of Downl oad objects, ordered by the time that the download was initiated. Next to the properties and methods defined below a Downl oadCol l ecti on Object SHALL support the array notation to access the Downl oad objects in this collection

### 7.4.5.1 Properties

readonly Integer **length**

The number of items in the collection.

### 7.4.5.2 Methods

Downl oad **item**( Integer index )

Description	Return the item at position index in the collection, or undefi ned if the index is not valid.
-------------	---

Arguments	<i>index</i>	The index into the collection.
-----------	--------------	--------------------------------

## 7.4.6 The DRMControlInformation class

A DRMControlInformation object represents the DRM Control information structure defined in section 3.3.2 of [META].

### 7.4.6.1 Properties

readonly String <b>drmType</b>
URN with the DVB CASystemID (16 bit number) in there. DRMType shall be signalled by prefixing the decimal number format of CA_System_ID with "urn: dvb: casystemid:". For example, hexadecimal 0x4AF4 is assigned as CA_System_ID for "Marlin" by DVB, "Marlin" drmType is encoded as "urn: dvb: casystemid: 19188".

readonly String <b>rightsIssuerURL</b>
A URL used by OITF to obtain rights for this content item.

readonly String <b>silentRightsURL</b>
A URL used by OITF to obtain rights silently, e.g. a Marlin Action Token.

readonly String <b>drmContentID</b>
DRM Content ID for CoD or scheduled content item, e.g. the Marlin Content ID.

readonly String <b>previewRightsURL</b>
A URL used by OITF to obtain rights silently for preview of this content item, e.g. a Marlin Action Token.

readonly String <b>drmPrivateData</b>
Private data for the DRM scheme indicated in drmType to be applied for this content item. Private DRM Data is actually structured as an XML document whose schema is specific to the considered DRM system. One example is Marlin DRM private data schema defined in [CSP].

readonly Boolean <b>doNotRecord</b>
A flag indicating whether this content item is recordable or not.

readonly Boolean <b>doNotTimeShift</b>
A flag indicating if this content item is allowed for time shift play back.

## 7.4.7 The DRMControlInfoCollection class

A DRMControlInfoCollection represents a collection of DRM Control information sets related to a specific content. Next to the properties and methods defined below a DRMControlInfoCollection Object SHALL support the array notation to access the DRM Control information sets in this collection

### 7.4.7.1 Properties

readOnly Integer length
The number of items in the list.

### 7.4.7.2 Methods

DRMControlInformationItem( Integer index )		
Description	Return the item at position index in the list, or undefined if no item is present at that position.	
Arguments	index	The index of the DRM Control Information.

## 7.5 Content On Demand Metadata APIs

This section SHALL apply for OITFs that have indicated <clientMetadata> with value “true” and a “type” attribute with value “bcg” in the capability description and MAY apply for OITFs that have indicated <clientMetadata> with value “true” and a “type” attribute with value “dvb-si”

### 7.5.1 The application/oipfCodManager embedded object

OITFs that have indicated <clientMetadata> with value “true” and a “type” attribute with value “bcg” SHALL implement an “application/oipfCodManager” embedded object with the following interface.

Content is organised into catalogues, where each catalogue contains a hierarchy of folders that are used to organise individual content items. The structure of the catalogue SHALL be determined by the server managing that catalogue and SHALL be reflected in the structure of the metadata passed to the OITF.

The three types of content in a CoD catalogue are:

- Assets, represented by the CODAsset class. A CODAsset is a user-level description of a piece of CoD content, and so it is more concerned with information such as the price, rental period, description and parental rating rather than detailed technical information about the asset such as encoding format. A CoD asset MAY represent a single movie, or a bundle of movies offered for a single price.
- Folders, represented by the CODFolder class.
- Services represented by the CODService class. CODService objects are a specific type of container representing subscription VoD (SVOD) services, where users purchase a group of assets which may change over time rather than a single movie or TV show.

The CODAsset, CODFolder and CODService classes define a type property that allows these classes to be distinguished by applications. For each class, this property SHALL take the value defined below:

Class	Value
CODFolder	0
CODAsset	1
CODService	2

This specification defines the mapping between the CoD API and BCG metadata. Mappings between the CoD API and other CoD metadata sources are not specified in this document.

### 7.5.1.1 Properties

readOnly ContentCatalogueCollection **catalogues**

A collection of all available CoD catalogues, as listed in an SD&S BCG Discovery record.

function **onContentCatalogueEvent**( Integer action )

This function is the DOM 0 event handler for events relating to changes in a content catalogue collection. The specified function is called with the argument action:

- Integer action - The type of event. For current versions of the specification, this property SHALL always have the value 0 to indicate a change in the list of available catalogues.

function **onContentAction**( Integer action, Integer result, Object item, ContentCatalogue catalogue )

This function is the DOM 0 event handler for events relating to actions carried out on an item in a content catalogue. The specified function is called with the following arguments:

- Integer action - The type of action that the event refers to. Valid values are:

Value	Description
0	An operation to browse a content collection (e.g. getting a page from the collection).
1	Indicates that more information is available about this item (e.g. that more information has been retrieved from the server).

- Integer result - The result of the action. Valid values are:

Value	Description
0	The operation succeeded.
1	The item no longer exists in the catalogue.
2	The server has not responded in the timeout period.
3	Communication with the server has been interrupted.

- Object item - The item in the catalogue that the event refers to.
- ContentCatalogue catalogue - The parent catalogue of the affected object.

### 7.5.1.2 Events

For the intrinsic events listed in the table below, a corresponding DOM level 2 event SHALL be generated in the following manner:

Intrinsic event	Corresponding DOM 2 event	DOM 2 Event properties
onContentCatalogueEvent	ContentCatalogueEvent	Bubbles: No Cancelable: No Context Info: action
onContentAction	ContentAction	Bubbles: No Cancelable: No Context Info: action, result, item, catalogue

NOTE: the above DOM 2 events are directly dispatched to the event target, and will not bubble nor capture. Applications SHOULD not rely on receiving the events listed above during the bubbling or the capturing phase. Applications that use DOM 2 event handlers SHALL call the `addEventListener()` method on the Local System object. The third parameter of `addEventListener`, i.e. “useCapture”, will be ignored.

## 7.5.2 The CatalogueCollection class

A `CatalogueCollection` object represents a set of content catalogues. Next to the properties and methods defined below a `CatalogueCollection` Object SHALL support the array notation to access the content catalogues in this collection

### 7.5.2.1 Properties

<code>readonly Integer length</code>
The number of items in the collection.

### 7.5.2.2 Methods

<code>ContentCatalogue item( Integer index )</code>		
Description	Return the item at position <code>index</code> in the list, or undefined if no item is present at that position.  The position MAY be specified using array bracket notation instead of calling this method directly.	
Arguments	<code>index</code>	The index into the collection.

## 7.5.3 The ContentCatalogue class

A `ContentCatalogue` represents a content catalogue for a content on demand service.

To receive events relating to operations on items in a catalogue, applications MAY add listeners for “ContentAction” events to the `application/objectManager` object.

### 7.5.3.1 Properties

<code>readonly String name</code>
The name of the content catalogue that should be displayed to the user. The value of this property is given by the Name element in the catalogue's BCG discovery record.

readonly CODFolder <b>rootFolder</b>
--------------------------------------

The root folder of the content catalogue.
---

### 7.5.3.2 Methods

CODFolder <b>getPurchaseHistory()</b>
---------------------------------------

Description	<p>Get the list of items that have been purchased from the catalogue by the current user, including currently active rentals.</p> <p>Items in this list will be derived from children of the BCG UserActionList element which have an ActionType of buy. If the ActionList element is not present, this method SHALL return null.</p>
-------------	---

## 7.5.4 The ContentCatalogueEvent class

This section is intentionally left empty.

## 7.5.5 The CODFolder class

CODFolder represents a folder in a CoD catalogue. Folders may contain other folders, and an asset may be present in more than one folder.

Because a content list may contain a large number of items, the contents of the list are made available on demand using a paging model. Applications MAY request the contents of the list in 'pages' of an arbitrary size. The data SHALL be fetched from the appropriate source, and application SHALL be notified when the data is available.

Each folder is described by a GroupInformation element in the BCG Group Information Table.

### 7.5.5.1 Properties

readonly Integer <b>type</b>
------------------------------

The type of the item, used to distinguish between the types of objects that may be contained in a folder in a CoD catalogue. This SHALL always have the value 0 for folders.
--

readonly String <b>uri</b>
----------------------------

The URI used to refer to the folder. The value of this property is given by the GroupId attribute of the GroupInformation element representing this folder.
---

readonly String <b>name</b>
-----------------------------

The name of the folder. The value of this property is given by the Title element that is a descendant of the GroupInformation element representing this folder.
---

readonly String <b>description</b>
------------------------------------

A description of the folder, for display to an end user. The value of this property is given by the Synopsis element that is a descendant of the GroupInformation element representing this folder.
---



readonly String <b>thumbnailUri</b>
<p>The URI of an image associated with this folder.</p> <p>For assets whose BCG description contains a RelatedMaterial element indicating a relationship of Promotional Still Image, the value of this property is given by the MediaURI element that is a descendant of that element.</p> <p>For assets without an appropriate RelatedMaterial element, the value of this property SHALL be undefined.</p>

readonly Integer <b>length</b>
<p>The number of items in the current page. If getPage() has not yet been called, the value of this property SHALL be undefined.</p>

readonly Integer <b>currentPage</b>
<p>The page number of the currently-available results, as specified in the last call to getPage(). If getPage() has not yet been called, the value of this property SHALL be undefined.</p>

readonly Integer <b>pageSize</b>
<p>The number of items that were requested from the content catalogue in a call to getPage(). This MAY be different from the number of items that are available (e.g. the last page in the collection).</p> <p>If getPage() has not yet been called, the value of this property SHALL be undefined.</p>

readonly Integer <b>totalSize</b>
<p>The total number of items in the folder. This MAY be undefined until getPage() has been called.</p> <p>The value of this property may be given by the numOfItems attribute of the GroupInformation element representing this folder.</p>

### 7.5.5.2 Methods

Object <b>item</b> ( Integer index )			
Description	<p>Return the item at position index in the current page, or undefined if no item is present at that position. This function SHALL only return objects that are instances of CODAsset, CODFolder, or CODService.</p> <p>Applications SHALL be able to access items in the collection using array notation instead of calling this method directly.</p>		
Arguments	<table border="1"> <tr> <td><i>index</i></td> <td>The index into the collection.</td> </tr> </table>	<i>index</i>	The index into the collection.
<i>index</i>	The index into the collection.		

void <b>getPage</b> ( Integer page, Integer pageSize )	
Description	<p>Retrieve one page of the folder's contents. The application SHALL be notified by an event targeted at the folder's parent content catalogue when the data is available.</p> <p>Calls to this method SHALL cancel any outstanding requests.</p>

Arguments	<i>page</i>	The number of the page for which data should be retrieved, indexed from zero.
	<i>pageSize</i>	The size of the page.

void <b>abort</b> ()	
Description	Abort the current request for a new page of folder contents. Any results for this folder SHALL be removed (i.e. the value of the Length property will be 0 and any calls to the item() method SHALL return undefined),

## 7.5.6 The CODAsset class

The CODAsset represents a piece of CoD content that can be purchased and played. A CODAsset object MAY refer to a bundle of content items that are purchased together but which can only be played individually.

Some fields of a CODAsset object MAY not be populated until an application requests them; in this case the data MAY be fetched asynchronously from a server. Fields where the data has not been fetched from the server SHALL have a value of undefined. Fields for which data is not available on the server SHALL have a value of null.

Note: The LookupMetadata() method has been removed from this class.

### 7.5.6.1 Properties

readonly Integer <b>type</b>
The type of the item, used to distinguish between the types of objects that may be contained in a folder in a CoD catalogue. This property SHALL always have the value 1 for CoD assets.

readonly String <b>uri</b>
The CRID of the asset. The value of this property is given by the programId attribute of the BCG ProgramInformation element that describes the asset.

readonly String <b>name</b>
The title of the asset that will be displayed to the user. The value of this property is given by the BCG Title element that is a child of the asset's BasicDescription element.

readonly String <b>description</b>
A description of the asset, for display to an end user. The value of this property is given by the BCG Synopsis element that is a child of the asset's BasicDescription element.

readonly StringCollection <b>genres</b>
A collection of genres that describe this asset. The value of this property is the concatenation of the values of any Name elements that are children of Genre elements in the asset's description.

readonly Parental RatingCollection <b>parental Ratings</b>
The parental rating values of the asset. This information will be read from the Parental Guidance elements of an asset's description, if present.
readonly Boolean <b>blocked</b>
Flag indicating whether the asset is blocked due to parental control settings (i.e. whether its parental rating value exceeds the current system threshold).
readonly Boolean <b>locked</b>
Flag indicating whether the current state of the parental control system prevents the asset from being viewed (e.g. a correct parental control PIN has not been entered to allow the item to be viewed).
readonly String <b>thumbnailUri</b>
<p>The URI of an image associated with this asset.</p> <p>For assets whose BCG description contains a RelatedMaterial element indicating a relationship of Promotional Still Image, the value of this property is given by the MediaURI element that is a descendant of that element.</p> <p>For assets without an appropriate RelatedMaterial element, the value of this property SHALL be undefined.</p>
readonly String <b>price</b>
<p>The price of the asset, in a form that can be displayed to the user. The value of this property is the concatenation of the value of the Price element that is a child of a PurchaseItem element in the asset's description and the value of the Price element's currency attribute.</p> <p>For example, a Price element of</p> <pre>&lt;Price currency="JPY"&gt;500&lt;/Price&gt;</pre> <p>would give the value 500 JPY for this field. Implementations MAY replace the currency code with the appropriate currency symbol (e.g. ¥).</p>
readonly Integer <b>rentalPeriod</b>
<p>The period for which the asset can be rented, in hours.</p> <p>For assets descriptions containing a Purchase element with a PurchaseType of urn:tva:metadata:cs:PurchaseTypeCS:2004:playForPeriod, the value of this property is derived from the QuantityUnit and QuantityRange elements that are children of that Purchase element. If a Purchase element with the appropriate PurchaseType is not present, the value of this field SHALL be undefined.</p>
readonly Integer <b>playCount</b>
<p>The number of plays allowed for this asset when it is purchased.</p> <p>For assets descriptions containing a Purchase element with a PurchaseType of urn:tva:metadata:cs:PurchaseTypeCS:2004:playCounts, the value of this property is derived</p>

from the QuantityUnit and QuantityRange elements that are children of that Purchase element. If a Purchase element with the appropriate PurchaseType is not present, the value of this field SHALL be undefined.

readonly Integer **duration**

The duration of the asset, in seconds. The value of this property is given by the BCG Duration element that is a child of the asset's BasicDescription element.

readonly String **previewUri**

The URI used to refer to a preview of the asset.

For assets whose BCG description contains a RelatedMaterial element indicating a relationship of Trailer or Preview, the value of this property is given by the MediaURI element of the MediaLocator contained in that element.

For assets without an appropriate RelatedMaterial element, the value of this property SHALL be undefined.

readonly BookmarkCollection **bookmarks**

A collection of the bookmarks set in a recording. If no bookmarks are set, the collection SHALL be empty.

### 7.5.6.2 Methods

Boolean **isReady()**

Description	Check whether sufficient information is available to make a purchase or play the asset. Due to the asynchronous nature of CoD catalogues, not all of the information required to play or purchase a CoD asset may have been received by the OITF at any given time. If all of the required information is available, this method SHALL return true. Otherwise, this method SHALL request the missing information and return false. When the information is available, the application SHALL be notified via a ContentAction event with the reason code 1.
-------------	---

## 7.5.7 The CODService class

The CODService class is a subclass of CODFolder that represents a subscription CoD service. A subscription CoD service is similar to a folder, except that:

- The service SHALL be purchased in its entirety, rather than purchasing individual items from the service.
- Business rules may prevent browsing of the content within a service unless the service has already been purchased.

A CODService MAY contain a number of assets, folders and services.

Note: The LookupMetadata() method has been removed from this class.

### 7.5.7.1 Properties

readonly Integer **length**

The number of items in the current page of the service.

readonly Integer **currentPage**

The page number of the currently-available results, as specified in the last call to `getPage()`. If `getPage()` has not yet been called, the value of this property will be undefined.

readonly Integer **pageSize**

The number of items that were requested from the content catalogue in a call to `getPage()`. This MAY be different from the number of items that are available (e.g. the last page in the collection). If `getPage()` has not yet been called, the value of this property SHALL be undefined.

readonly Integer **totalSize**

The total number of items in the service. This MAY be undefined until `getPage()` has been called. The value of this property may be given by the `numOfItems` attribute of the `GroupInformation` element representing this folder.

readonly Integer **type**

The type of the item, used to distinguish between the types of objects that may be contained in a folder in a CoD catalogue. This property SHALL always have the value 2 for a CoD service.

readonly String **uri**

The URI used to refer to the service. The value of this property is given by the `BCGServiceURL` element that is a child of the `ServiceInformation` element that describes the service.

readonly String **name**

The name of the service that will be displayed to the user. The value of this property is given by the `BCGName` element that is a child of the `ServiceInformation` element describing the service.

readonly String **description**

A description of the service, for display to an end user. The value of this property is given by the `BCGServiceDescription` element that is a child of the `ServiceInformation` element describing the service.

readonly String **thumbnailUri**

The URI of an image associated with this service. The value of this property is derived from the value of the first `Logo` element that is a child of the `BCGServiceInformation` element describing the service. If this element specifies anything other than the URL of an image, the value of this property SHALL be undefined.

Alternatively, for services whose BCG description contains a `RelatedMaterial` element indicating a relationship of `PromotionalStillImage`, the value of this property is given by the `MediaURI` element of the `MediaLocator` contained in that element.

For assets without an appropriate RelatedMaterial or Logo element, the value of this property shall be undefined.

readonly String **previewUri**

The URI used to refer to a preview of the content.

For services whose BCG description contains a RelatedMaterial element indicating a relationship of Trailer or Preview, the value of this property is given by the MediaURI element of the MediaLocator contained in that element.

For services without an appropriate RelatedMaterial element, the value of this property SHALL be undefined.

### 7.5.7.2 Methods

Boolean **isReady()**

Description	Check whether sufficient information is available to make a purchase. Due to the asynchronous nature of CoD catalogues, not all of the information required to play or purchase a CoD service may have been received by the OITF at any given time. If all of the required information is available, this method SHALL return true. Otherwise, this method SHALL request the missing information and return false. When the information is available, the application SHALL be notified via a ContentAction event with the action code 1.
-------------	---

Object **item( Integer index )**

Description	Return the item at position index in the current page, or undefined if no item is present at that position. This function SHALL only return objects that are instances of CODAsset, CODFolder, or CODService.  Applications SHALL be able to access items in the collection using array notation instead of calling this method directly.
-------------	---

Arguments	<i>index</i>	The index into the collection.
-----------	--------------	--------------------------------

void **getPage( Integer page, Integer pageSize )**

Description	Retrieve one page of the services contents. The application SHALL be notified by an event targeted at the services parent content catalogue when the data is available.  Calls to this method SHALL cancel any outstanding requests.
-------------	--

Arguments	<i>page</i>	The number of the page for which data should be retrieved, indexed from zero.
-----------	-------------	---

	<i>pageSize</i>	The size of the page.
--	-----------------	-----------------------

void **abort()**

Description	Abort the current request for a new page of contents. Any results for SHALL be removed (i.e. the value of the Length property will be 0 and any calls to the item() method SHALL return undefined),
-------------	---

## 7.6 Content Service Protection API

The following requirements SHALL apply to OITF and/or server devices which have indicated support for DRM protection by providing one or more <drm> elements as specified in section 9.3.10:

### 7.6.1 The application/oipfDrmAgent embedded object

An OITF SHALL support a non-visual embedded object of type “appl i cati on/oi pfDrmAgent”, with the following JavaScript API, to enable in-session message exchange from the web page with an underlying DRM agent.

Access to the functionality of the appl i cati on/oi pfDrmAgent embedded object SHALL adhere to the security requirements as defined in section 10.1

Note: Annex D provides a clarification to the browser interaction model when dealing with (services offering) protected content

#### 7.6.1.1 Properties

```
function onDRMMessageResult( String msgID, String resultMsg,
                             Integer resultCode )
```

The function that is called when the underlying DRM agent has a result message to report to the current HTML document as a consequence of a call to sendDRMMessage. The specified function is called with three arguments msgID, resultMsg and resultCode which are defined as follows:

- String msgID – identifies the original message which has lead to this resulting message.
- String resultMsg – DRM system specific result message.
- Integer resultCode – result code. Valid values include:

Result message	Description	Semantics
0	Successful	The action(s) requested by sendDRMMessage() completed successfully.
1	Unknown error	sendDRMMessage() failed because an unspecified error occurred.
2	Cannot process request	sendDRMMessage() failed because the DRM agent was unable to complete the request.
3	Unknown MIME type	sendDRMMessage() failed, because the specified Mime Type is unknown for the specified DRM system indicated in the MIME type.
4	User Consent Needed	sendDRMMessage() failed because user consent is needed for that action.
5	Unknown DRM system	sendDRMMessage() failed, because the specified DRM System in DRMSystemId is unknown
6	Wrong Format	sendDRMMessage() failed, because the specified message in msg has a wrong format.

```
function onDRMSystemMessage( String msg, String DRMSystemID )
```

The function that is called when the underlying DRM system has a message to report to the current HTML document.

The specified function is called with two arguments msg and DRMSystemID which are defined as

follows:

- String `msg` – DRM system specific message.
- String `DRMSystemID` – argument that specifies the DRM System ID of the DRM system that generated the event as defined by element `DRMSystemID` in Table 6 of [META].

### 7.6.1.2 Methods

String <code>sendDRMMessage</code> ( String <code>msgType</code> , String <code>msg</code> , String <code>DRMSystemID</code> )		
Description	Send message to DRM agent, using a message type as defined by the DRM system. Returns a unique ID to identify the message, to be passed as 'msgID' argument for the callback function registered through <code>onDRMMessageResult</code> . This is an asynchronous method. Applications will be notified of the results of the operation via events dispatched to <code>onDRMMessageResult</code> and corresponding DOM level 2 events.	
Arguments	<i>msgType</i>	A globally unique message type as defined by the DRM system, for example: <code>application/vnd.marlin.drm.actiontoken+xml</code> (i.e. MIME type of Marlin Action Token). Valid values for the <code>msgType</code> parameter include the MIME types described in Annex C "DRM messages used in DAE" of [CSP].
	<i>Msg</i>	The message to be provided to the underlying DRM agent formatted according to the message type as indicated by attribute <code>msgType</code> . Valid format for the <code>msg</code> parameter are message formats described in Annex C "DRM messages used in DAE" of [CSP].
	<i>DRMSystemID</i>	<code>DRMSystemID</code> as defined by element <code>DRMSystemID</code> in Table 6 of [META]. For example, for Marlin, the <code>DRMSystemID</code> value is "urn:dvb:casystemid:19188". In the case that attribute "msgType" indicates a CSPG-CI+ message as described in section 4.2.3.4.1.1.2 of [CSP], the "DRMSystemID" attribute SHALL be specified. Otherwise, the value may be null.

### 7.6.1.3 Events

For the intrinsic event "onDRMMessageResult" and "onDRMSystemMessage", a corresponding DOM level 2 event SHALL be generated, in the following manner:

Intrinsic event	Corresponding DOM 2 event	DOM 2 Event properties
<code>onDRMMessageResult</code>	<code>DRMMessageResult</code>	Bubbles: No Cancelable: No Context Info: <code>msgID</code> , <code>resultMsg</code> , <code>resultCode</code>
<code>onDRMSystemMessage</code>	<code>DRMSystemMessage</code>	Bubbles: No Cancelable: No Context Info: <code>DRMSystemID</code> , <code>msg</code>



NOTE: the above DOM 2 event is directly dispatched to the event target, and will not bubble nor capture. Applications SHOULD NOT rely on receiving a `DRMMessageResult` event or `DRMSys temMessage` event during the bubbling or the capturing phase. The `addEventListener()` method SHOULD be called on the `application/oipfDrmAgent` object itself. The third parameter of `addEventListener`, i.e. “useCapture”, will be ignored.

## 7.7 Gateway Discovery and Control APIs

The `application/oipfGatewayInfo` object SHALL provide the information of the gateway and subsequently interact with the gateway (e.g. IMS Gateway, Application Gateway, CSPG-CI+ Gateway and CSPG-DTCP Gateway) as defined in section 4.2. The OITF SHALL support the gateway discovery and control through the use of the following non-visual embedded object:

```
<object id="gatewayinfo" type="application/oipfGatewayInfo">
```

Access to the functionality of the `application/oipfGatewayInfo` embedded object is privileged and SHALL adhere to the security requirements defined in section 10.1.

### 7.7.1 The application/oipfGatewayInfo embedded object

#### 7.7.1.1 Properties

<code>readonly Boolean isIGDIcovered</code>
readonly property that indicates whether an IMS Gateway is discovered or not. NOTE: This property was formerly referred to as <b>IGDI discovery</b> .
<code>readonly Boolean isAGDIcovered</code>
readonly property that indicates whether an Application Gateway is discovered or not. NOTE: This property was formerly referred to as <b>AGDI discovery</b> .
<code>readonly Boolean isCSPGCIPIusDIcovered</code>
readonly property that indicates whether a CSPG-CI+ Gateway is discovered or not. Note: This property was formerly referred to as <b>cspGatewayDI discovery</b> . The former <b>cspGatewayDI discovery</b> property is now replaced with <b>isCSPGCIPIusDIcovered</b> for CSPG-CI+ case and <b>isCSPGDTCPIcovered</b> for CSPG-DTCP case.
<code>readonly Boolean isCSPGDTCPIcovered</code>
readonly property that indicates whether a CSPG-DTCP Gateway is discovered or not. Note: This property was formerly referred to as <b>cspGatewayDI discovery</b> . The former <b>cspGatewayDI discovery</b> property is now replaced with <b>isCSPGCIPIusDIcovered</b> for CSPG-CI+ case and <b>isCSPGDTCPIcovered</b> for CSPG-DTCP case.
<code>readonly String igURL</code>
readonly property that indicates the base Gateway's URL for interacting between an OITF and an IMS Gateway.

readonly String **agURL**

readonly property that indicates the base Gateway's URL for interacting between an OITF and an Application Gateway.

readonly String **cspgDTCPURL**

readonly property that indicates the base Gateway's URL for interacting between an OITF and an CSPG-DTCP Gateway.

Note: This property was formerly referred to as **cspGatewayURL** which was relevant for CSPG-DTCP case only.

Integer **interval**

read-write property that specifies the periodic interval time(seconds) to discover the gateways. When the interval property is set, an UPnP Discovery mechanism is executed.

function **onDiscovery**

the function that SHALL be called when an IMS Gateway is discovered or lost by the OITF which uses a UPnP Discovery mechanism described in [PROT] section 10.1.1.1. The actual status of the gateway (discovered or not) can be determined by reading the **isIGDiscovered** property.

The specified function is called with no arguments.

function **onDiscoveryAG**

the function that SHALL be called when an Application Gateway is discovered or lost by the OITF which uses a UPnP Discovery mechanism described in [PROT] section 10.1.1.2. The actual status of the gateway (discovered or not) can be determined by reading the **isAGDiscovered** property.

The specified function is called with no arguments.

function **onDiscoveryCSPGDTCP**

the function that SHALL be called when an CSPG-DTCP Gateway is discovered or lost by the OITF. The CSPG-DTCP gateway SHALL be discovered using a UPnP Discovery mechanism described in [PROT] section 10.1.1.3. The actual status of the gateway (discovered or not) can be determined by reading the **isCSPGDTCPDiscovered** property.

The specified function is called with no arguments.

Note: This property was formerly referred to as **onDiscoveryCSPG**. The former **onDiscoveryCSPG** property is now replaced with **onDiscoveryCSPGCIPlus** for CSPG-CI+ case and **onDiscoveryCSPGDTCP** for CSPG-DTCP case.

readonly Boolean **isIGSupported**

readonly property that indicates whether an IMS Gateway is supported or not.

readonly Boolean <b>isAGSupported</b>
readonly property that indicates whether an Application Gateway is supported or not.

readonly Boolean <b>isCSPGCIPIusSupported</b>
readonly property that indicates whether a CSPG-CI+ Gateway is supported or not.

readonly Boolean <b>isCSPGDTCPSupported</b>
readonly property that indicates whether a CSPG-DTCP Gateway is supported or not.

function <b>onDiscoverCSPGCIPIus</b>
<p>the function that SHALL be called when a CSPG-CI+ Gateway is discovered or lost by the OITF (including any change to the DRM systems supported by that gateway). The CSPG-CI+ Gateway SHALL be discovered as defined in [CSP]. The actual status of the gateway (discovered or not) can be determined by reading the <b>isCSPGCIPIusDiscovered</b> property.</p> <p>The specified function is called with no arguments.</p> <p>Note: This property was formerly referred to as <b>onDiscoverCSPG</b>. The former <b>onDiscoverCSPG</b> property is now replaced with <b>onDiscoverCSPGCIPIus</b> for CSPG-CI+ case and <b>onDiscoverCSPGDTCP</b> for CSPG-DTCP case.</p>

readonly StringCollection <b>CSPGCIPIusDRMType</b>
<p>readonly property that indicates the list of CA System supported by the CSPG-CI+ Gateway under the form of URN with the DVB CASystemID (16 bit number) in there. Each element of <b>CSPGCIPIusDRMType</b> shall be signalled by prefixing the decimal number format of CA_System_ID with "urn:dvb:casystemid:". </p>

### 7.7.1.2 Methods

Boolean <b>isIGSupportedMethod</b> ( String MethodName )	
Description	Shall return 'true' when the IG supports the method named 'MethodName'. If the function returns false, it indicates that IG does not support the specified method.

### 7.7.1.3 Events

For the intrinsic events listed in the table below, a corresponding DOM level 2 event SHALL be generated, in the following manner:

Intrinsic event	Corresponding DOM 2 event	DOM 2 Event properties
onDiscoverIG	DiscoverIG	Bubbles: No Cancelable: No
onDiscoverAG	DiscoverAG	Bubbles: No Cancelable: No

onDiscoverCSPGDTCP	DiscoverCSPGDTCP	Bubbles: No Cancelable: No
onDiscoverCSPGCIPIus	DiscoverCSPGCIPIus	Bubbles: No Cancelable: No

NOTE: the above DOM 2 event is directly dispatched to the event target, and will not bubble nor capture. Applications SHOULD not rely on receiving a DiscoverIG, DiscoverAG, DiscoverCSPGDTCP and DiscoverCSPGCIPIus event during the bubbling or the capturing phase. Applications that use DOM 2 event handlers SHALL call the addEventListener() method on the application/oipfGatewayInfo object. The third parameter of addEventListener, i.e. "useCapture", will be ignored.

## 7.8 Communication Services APIs

If an OITF has indicated support for the control of its Communication Services functionality by a server by stating `<communicationServices>true</communicationServices>` as defined in section 9.3.9 in its capability description, the OITF SHALL support communication services through the use of the following non-visual object:

```
<object type="application/oipfCommunicationServices" />
```

The Communication Services API provides the necessary JavaScript methods to register new users. It also provides methods to register users (registerUser), along with the supported feature tags. A method getRegisteredUsers is also defined to view all the registered users. A method getAllUsers retrieves all users provisioned in the IG. Once registered it is possible to switch users for using communication services by using method setUser.

A property is defined to view the current user to be used for a service (currentUser).

In order to handle the out-of-session communication services notifications, namely, the new dialogues, there is a method for subscribing to these events (subscribeNotification). All new dialogues are communicated through a callback function (onNotification) to the application instance performing the subscription.

The Communication Services APIs apply only to privileged applications and SHALL adhere to the security model as defined in section 10.

### 7.8.1 The application/oipfCommunicationServices embedded object

#### 7.8.1.1 Constants

Name	Value	Use
STATE_REGISTERED	0	Specifies that the user has been successfully registered (not subscribed to registration event).  This also represents the state when the registration event subscription has been terminated for some reason by network.
STATE_REGISTERED_SUBSCRIPTION_PENDING	1	Indicates that user is registered successfully but the subscription-state for the registration event indicates a status of "pending".
STATE_REGISTERED_SUBSCRIPTION_ACTIVE	2	Specifies that the user has been successfully registered and subscribed to registration event (i.e. subscription-state for registration event indicates a status of "active").
STATE_DEREGISTERED	3	Specifies that the user has been successfully deregistered. This can be result of network initiated/locally initiated deregistration request.

Name	Value	Use
STATE_FAILURE	4	Represents a failure condition.

### 7.8.1.2 Properties

function **onNotification**( String responseHeaders, String msgText, Document msgXML )

This function is called on the application which called `subscribeNotification` when an unsolicited IMS notification arrives. The application will be notified of all IMS notifications corresponding to any of the subscribed-to feature tags regardless of which application subscribed to it.

The specified function is called with 3 arguments.

- String responseHeaders – The concatenated list of all HTTP headers, as a single string, with each header line separated by a U+000D (CR) U+000A (LF) pair excluding the status line. In absence of HNI-IGI interface, the responseHeaders will be a concatenated list all SIP headers, as a single string, with each header line separated by a U+000D (CR) U+000A (LF) pair excluding the status line.
- String msgText – the response entity body as a string, as defined in [XHR].
- Document msgXML – the response entity body as a Document, as defined in [XHR].

Note: this method was formerly named `onIMSNotification`.

function **onNotificationResult**( Integer resultMsg )

This function is called with return result from the `subscribeNotification` method.

This function is not invoked in the case when there is no re-registration as part of `subscribeNotification`.

The specified function is called with a single argument – `resultMsg`.

- Integer resultMsg – result message from performing `subscribeNotification` method.

Result message	Description	Semantics
0	Successful	The action performed by the underlying functionality was successful.
1	Unknown error	The action performed by the underlying functionality failed because an unspecified error occurred.
2	Wrong user credentials	The user credentials was not accepted by the server.
3	The user doesn't exist.	The user id doesn't exist in the local user table.

function **onRegistrationContextUpdate**( String user, Integer state, Integer errorCode )

This function is called with return result from the methods `registerUser` and `deRegisterUser`. In addition, the function is also called whenever there is an update to the registration status of specified user.

The specified function is called with 3 arguments – user, state and errorCode.

- String user – The IMPU of the user.
- Integer state – The current state of the registration as indicated using the constant values defined in section 7.8.1.1.
- Integer errorCode – In case of STATE\_FAILED state, provides more information on reason for failure.

errorCode	Description	Semantics
1	Unknown error	The action performed by the underlying functionality failed because an unspecified error occurred.
2	Wrong user credentials	The user credentials was not accepted by the server. The DAE may request from the user a new PIN which can then be used to perform a new <code>registerUser</code> with the provided PIN.
3	The user doesn't exist.	The user id doesn't exist in the local user table.

readonly UserData **currentUser**

The current user property represents the public user identity which is being used or shall be used for HNI-IGI communication. If not set then the default user shall be used or indicated. It shall be set to the default user if a user has not been explicitly set using the `setUser()` method.

### 7.8.1.3 Methods

UserDataCollection **getRegisteredUsers**()

Description Return all the users that are currently registered with the IG.

Void **registerUser**( String userId, String pin )

Description This method performs user registration to the network. Results from this method is sent to the callback method `onRegistrationContextUpdate`.

Arguments	<i>userId</i>	The user identifier represents the public user identity or IMPU.
	<i>pin</i>	The pin is optional and carries the password to be used towards the IG in case of HTTP Digest. If pin is not specified then the default user password shall be used.

<b>void deRegisterUser( String userId )</b>		
Description	<p>The indicated user is de-registered. Any sessions that may be open are closed. De-registration of default user has no effect nor de-registration of any users registered from a native application in the OITF.</p> <p>Results from this method is sent to the callback method <code>onRegistrationContextUpdate</code>.</p>	
Arguments	<i>userId</i>	The user identifier represents the public user identity or IMPU.

<b>UserDataCollection getAllUsers()</b>	
Description	Return all the users that are currently provisioned in the IG. The first entry in the collection is the default user. The users are retrieved according to [PROT] section 5.3.6.3, User ID Retrieval for managed network service.

<b>Boolean setUser( String userId )</b>		
Description	<p>When invoked, any ongoing sessions for the current user shall be closed.</p> <p>If <code>setUser</code> is unsuccessful due to user not being registered, it is necessary to first register the user and wait for a successful response to the <code>onRegistrationContextUpdate</code> callback function.</p> <p>If the user gets deregistered (either by the local application or by the network), any ongoing sessions for the user shall be closed. The default user shall be automatically assumed for all services until overridden again by <code>setUser</code> method.</p>	
Argument	<i>userId</i>	The user identifier represents the public user identity or IMPU.

<b>void subscribeNotification( FeatureTagCollection featureTagCollection, Boolean performUserRegistration)</b>		
Description	<p>This method subscribes for new IMS out-of-session dialogues for the indicated application for the currently active user. The notification shall be notified using <code>onNotification</code> callback method.</p> <p>If the application that made the subscription closes then there is an automatic unsubscription to new notifications. Otherwise it is possible to perform <code>unsubscribeNotification</code>.</p> <p>Any new dialogues shall be notified over the callback method <code>onNotification</code>.</p> <p>Note: This function was formerly named <code>subscribeMSNotification</code>.</p>	
Arguments	<i>featureTagCollection</i>	The <code>featureTagCollection</code> object of the DAE application. The <code>featureTag</code> value may have a value of <code>null</code> . This indicates that all dialogues are reported.
	<i>performUserRegistration</i>	<p>If this is <code>true</code> a new user registration is required. SHOULD be set to <code>false</code> if it is know that other applications will be registered shortly</p> <p>This parameter is ignored in the case when the filtering of IMS notifications is done locally. In this case, the initial registration for active user will include all feature tags.</p>

<b>void unsubscribeNotifications()</b>	
<b>Description</b>	<p>The DAE application calling this method will be de-registered for IMS notifications. Associated feature tag(s) for the DAE application are removed from the featureTagCollection object for the user. A re-registration will be performed for the corresponding user if notifications are not locally filtered.</p> <p>Results from this method is sent to the callback method onNotificationResult.</p> <p>Note: This function was formerly named unsubscribeIMSNotifications.</p>

### 7.8.1.4 Events

For the intrinsic event “onNotificationResult” and “onNotification”, corresponding DOM level 2 events SHALL be generated, in the following manner:

<b>Intrinsic event</b>	<b>Corresponding DOM 2 event</b>	<b>DOM 2 Event properties</b>
onNotificationResult	NotificationResult	Bubbles: No Cancelable: No Context Info: resultMsg
onNotification	IMSNotification	Bubbles: No Cancelable: No Context Info: callId, contact, from, to
onRegistrationContextUpdate	RegistrationContextUpdate	Bubbles: No Cancelable: No Context Info: user, state, errorCode

## 7.8.2 Extensions to application/oipfCommunicationServices for presence and messaging services

If a client has indicated support for the control of its presence and messaging functionality by a server by stating `<presenceMessaging>true</presenceMessaging>` as defined in section 9.3.9 in its capability description, the client SHALL support Communication Services through the use of the following non-visual embedded object:

```
<object type="application/oipfCommunicationServices" />
```

The presence and messaging API provides for instant messaging, presence and contact list services. The messages can either be in a chat session using MSRP (see [PROT]) or page mode messages sent without a session. The support of presence and messaging SHALL follow the OMA specification [PRES], [IM].

The Communication Services API SHALL be supported in combined OITF and IG deployment cases. It MAY be supported in other deployment cases. The use of the HNI-IGI interface is OPTIONAL between the OITF and IG when these are co-deployed.

### 7.8.2.1 Properties

<b>function onIncomingMessage( String fromURI, String msg, Integer cid )</b>
<p>The function that is called when an incoming chat message is received for the active user.</p> <p>The specified function is called with 3 arguments:</p> <ul style="list-style-type: none"> <li>String fromURI – The sender address of the message.</li> </ul>



- `String msg` – The text message sent by the remote peer.
- `Integer cid` – chat session identifier. Chat session identifier, either same as one received from `openSession` method or new if session is started by remote peer. Empty identifier if message is sent without a session.

function **onContactStatusChange**( `String remoteURI` , `Integer state` )

This function is called when status has changed for a contact in the contact list or a user used with the method `subscribeToStatus`.

The specified function is called with two arguments:

- `String remoteURI` – The user address for which the status has changed.
- `Integer state` – Set to 1 if the user is present, and 0 if not. Other values may be defined in the future.

function **onNewWatcher**( `String remoteURI` )

This function is called when a remote URI is requesting watcher authorization of the local user's presentity.

The specified function is called with one argument:

- `String remoteURI` – The remote user address which requested watcher authorization.

### 7.8.2.2 Methods

`Integer` **openChatSession**( `String toURI` )

Description	Opens a chat session with a remote user. Returns an integer identifier for the chat session to be used when a message is sent in the chat session or to match when incoming message is received.	
Arguments	<i>toURI</i>	The address of the remote chat user.

`void` **sendMessageInSession**( `Integer cid` , `String msg` )

Description	Sends a new text message in a chat session. The chat can either be started by the user by calling the method <code>openChatSession</code> or can be a session received in the <code>onIncomingMessage</code> callback function.	
Arguments	<i>cid</i>	The chat session identifier.
	<i>msg</i>	Text message to send.

`void` **closeChatSession**( `Integer cid` )

Description	Closes a chat session.	
Arguments	<i>cid</i>	The chat session identifier.

void <b>sendMessage</b> ( String toURI , String msg )		
Description	Sends a new text message to a remote peer without starting a session.	
Arguments	<i>toURI</i>	The address of the remote chat user.
	<i>msg</i>	Text message to send.

void <b>setStatus</b> ( Integer state )		
Description	Sets the presence state of the local user.	
Arguments	<i>state</i>	Set to 1 if the user is present, and 0 if not. Other values may be defined in the future.

void <b>subscribeToStatus</b> ( String remoteURI )		
Description	Subscribe to status for a remote user.	
Arguments	<i>remoteURI</i>	The address of the remote user.

ContactCollection <b>getContacts</b> ()		
Description	Get the users contact list.	

void <b>allowContact</b> ( String remoteURI )		
Description	Allows the watcher authorization to subscribe to the local user's presentity.	
Arguments	<i>remoteURI</i>	The address of the remote user.

void <b>blockContact</b> ( String remoteURI )		
Description	Blocks the watcher authorization to subscribe to the local user's presentity.	
Arguments	<i>remoteURI</i>	The address of the remote user.

Boolean <b>createContactList</b> ( String contactListUri , ContactCollection contacts )		
Description	Creates a contact list	
Arguments	<i>contactListUri</i>	The public user identity or IMPU of the contact list.
	<i>contacts</i>	The collection of contact objects representing the members of the list.

ContactCollection <b>getContacts</b> ( String contactListUri )		
Description	Get the users in the specified contact list	
Arguments	<i>contactListUri</i>	The public user identity or IMPU of the contact list.

Boolean <b>addToContactList</b> ( String contactListUri , Contact member )		
Description	Updates the specified contact list by adding a new member to that list	
Arguments	<i>contactListUri</i>	The public user identity or IMPU of the contact list to be updated.
	<i>member</i>	The new contact to be added to the list.

Boolean <b>removeFromContactList</b> ( String contactListUri , Contact member )		
Description	Updates the specified contact list by removing specified member from that list	
Arguments	<i>contactListUri</i>	The public user identity or IMPU of the contact list to be updated.
	<i>member</i>	The new contact to be removed from the list

Boolean <b>deleteContactList</b> ( String contactListUri )		
Description	Deletes the specified contact list	
Arguments	<i>contactListUri</i>	The public user identity or IMPU of the contact list to be deleted

void <b>allowAllContacts</b> ( String domain )		
Description	Allows all watchers belonging to specified domain authorization to subscribe to local user's presentity. If null , then all contacts will be allowed.	
Arguments	<i>contactListUriDomain</i>	Watchers belonging to this domain are authorized to subscribe. If null , then all watchers are authorized to subscribe irrespective of domain.

void <b>blockAllContacts</b> ( String domain )		
Description	Blocks all watchers belonging to specified domain from subscribing to local user's presentity. If null , then all contacts will be blocked.	
Arguments	<i>domain</i>	Watchers belonging to this domain are denied authorization to subscribe. If null , then all watchers are blocked from subscribing irrespective of domain.

### 7.8.2.3 Events

For the intrinsic events “onIncomingMessage” and “onContactStatusChange” and “onNewWatcher”, corresponding DOM level 2 events SHALL be generated, in the following manner:

Intrinsic event	Corresponding DOM 2 event	DOM 2 Event properties
onIncomingMessage	IncomingMessage	Bubbles: No Cancelable: No Context Info: fromURI , msg, cid
onContactStatusChange	ContactStatusChange	Bubbles: No Cancelable: No Context Info: remoteURI , present
onNewWatcher	NewWatcher	Bubbles: No Cancelable: No Context Info: remoteURI

## 7.8.3 The UserData class

### 7.8.3.1 Properties

readonly String <b>userId</b>
The user identifier represents the public user identity or IMPU.

readonly FeatureTagCollection <b>featureTags</b>
The feature tag data is optional. It carries a collection of feature tag objects associated with an application. For example the feature tag may be an ICSI or IARI or a feature tag identifying the service for an incoming instant messages. The object includes feature tags related to both DAE and native applications in OITF.

readonly String <b>friendlyName</b>
The friendly name for the user. Used as display name in outgoing messages.

## 7.8.4 The UserDataCollection class

The UserDataCollection object represents a list of users. Next to the properties and methods defined below a UserDataCollection Object SHALL support the array notation to access the UserData objects in this collection

### 7.8.4.1 Properties

readonly Integer <b>length</b>
The number of items in the collection.

## 7.8.4.2 Methods

UserData <b>item</b> ( Integer <i>index</i> )		
Description	Return the item at position <i>index</i> in the list, or undefined if no item is present at that position.  The position can also be specified using array bracket notation instead of calling this method directly.	
Arguments	<i>index</i>	The index of the item to be retrieved

## 7.8.5 The FeatureTag class

### 7.8.5.1 Properties

readonly String <b>featureTag</b>
A string containing a featureTag value associated to an application. The featureTag value may have a value of null when used with the subscribeNotification () method on the application/oi pfCommunicationServices object. This indicates that all dialogues are reported.  The feature tag SHALL populate the X-OITF- headers as specified in [TISPAN] section 5.6.2, [IM], [3GPP TS 24.229], [RFC3840] and [RFC3841].

## 7.8.6 The FeatureTagCollection class

The FeatureTagCollection object represents a list of features associated to the user. Next to the properties and methods defined below a FeatureTagCollection Object SHALL support the array notation to access the features associated to the user in this collection

### 7.8.6.1 Properties

readonly Integer <b>length</b>
The number of items in the collection.

### 7.8.6.2 Methods

FeatureTag <b>item</b> ( Integer <i>index</i> )		
Description	Return the item at position <i>index</i> in the list, or undefined if no item is present at that position.  The position can also be specified using array bracket notation instead of calling this method directly.	
Arguments	<i>index</i>	The index of the item to be retrieved.

## 7.8.7 The Contact class

### 7.8.7.1 Properties

String <b>contactId</b>
The contact identifier represents the public user identity or IMPU used in communication with the contact.

String <b>friendlyName</b>
The friendly name for the user. Used as display name in outgoing messages.

## 7.8.8 The ContactCollection class

The ContactCollection object represents a read-only list of contacts in the users IMS contact list. Next to the properties and methods defined below a ContactCollection Object SHALL support the array notation to access the Contact objects in this collection

### 7.8.8.1 Properties

readonly Integer <b>length</b>
The number of items in the collection.

### 7.8.8.2 Methods

Contact <b>item</b> ( Integer <i>index</i> )		
Description	Return the item at position <i>index</i> in the list, or undefined if no item is present at that position.  The position can also be specified using array bracket notation instead of calling this method directly.	
Arguments	<i>index</i>	The index of the item to be retrieved.

Boolean <b>remove</b> ( String <i>contactId</i> )		
Description	Removes the contact represented by <i>contactId</i> from the users IMS contact list. Returns true on success.	
Arguments	<i>contactId</i>	Contact identifier of the user in the IMS contact list.

Boolean <b>add</b> ( Contact <i>contact</i> )		
Description	Adds the contact represented by the Contact object to the users IMS contact list. Returns true on success.	
Arguments	<i>contact</i>	Contact object to be added from users IMS contact list.

## 7.9 Parental rating and parental control APIs

This section defines APIs related to parental ratings and parental control.

Sections 7.9.1 through 7.9.3 define a new JavaScript embedded object “application/oi pfParental Control Manager” and the related Parental RatingScheme and Parental RatingSchemeCollection objects, which allows applications to construct a new parental rating scheme (and a parental rating value using that scheme), and to temporarily enable or disable viewing of a content item. These APIs SHALL be supported if an OITF supports parental controls as indicated by value “true” for element <parental control > (as defined by section 9.3.5) in its capability profile.

Sections 7.9.4 and 7.9.5 define the Parental Rating and Parental RatingCollection objects. These objects are used/referenced by various other objects, such as the Programme object as defined in section 7.16.2 to indicate a particular parental rating. The support for these objects depends on the support for the sections in which these are used.

### 7.9.1 The application/oipfParentalControlManager embedded object

If an OITF supports parental controls as indicated by value “true” for element <parental control > (as defined by section 9.3.5) in its capability profile, the OITF SHALL support the application/oipfParental Control Manager object with the following interface

The following example shows a possible usage scenario for the application/oipfParental Control Manager, i.e. to add a new parental rating scheme to the parental RatingSchemes collection:

```
//get a reference to the parental control manager object
var pcManager = document.getElementById("pcmanager");

// add a new rating scheme – in this case, the MPAA rating scheme
pcManager.parentalRatingSchemes.addParentalRatingScheme(
    "urn:mpeg:mpeg7:cs:MPAAParentalRatingCS:2001", "G, PG, PG-13, R, NC-17, NR" );
```

The following example shows a possible usage scenario for the application/oipfParental Control Manager, i.e. to temporarily unblock a blocked content item (e.g. after asking the user to enter the parental control pin):  
 // If a content item is blocked, the event “onParentalRatingChange” can be captured, and  
 // the setParentalControlStatus() method can be used to temporarily unblock the content  
 // (e.g. after asking the user to enter the parental control pin)

```
function askForPin() { ... }
...
//get a reference to the A/V player object
var avPlayer = document.getElementById("avPlayer");

avPlayer.onParentalRatingChange = function() {var
pin=askForPin(); pcManager.setParentalControlStatus(pin, false)};
```

#### 7.9.1.1 Properties

readonly Parental RatingSchemeCollection <b>parental RatingSchemes</b>
A reference to the collection of rating schemes known by the OITF.

readonly Boolean <b>isPINEntryLocked</b>
The lockout status of the parental control PIN. If the incorrect PIN has been entered too many times in the configured timeout period, parental control PIN entry SHALL be locked out for a period of time determined by the OITF.

#### 7.9.1.2 Methods

Integer <b>setParental Control Status</b> ( String pcPIN, Boolean enable )	
Description	<p>As defined in [CSP], the OITF shall prevent the consumption of a programme when its parental rating doesn't meet the parental rating criterion currently defined in the OITF. Calling this method with enable set to false will temporarily allow the consumption of any blocked programme.</p> <p>Setting the parental control status using this method SHALL set the status until the consumption of any of all the blocked programmes terminates (e.g. until the content item being played is changed), or another call to the setParental Control Status() method is made.</p> <p>Setting the parental control status using this method has the following effect :for the Programme and Channel objects as defined in sections 7.16.2 and 7.13.11, the blocked property of a programme or channel SHALL be set to true for programmes whose parental rating does not meet the applicable parental rating criterion, but the</p>

	<p>Locked property SHALL be set to false.</p> <p>This operation to temporarily disable parental rating control SHALL be protected by the parental control PIN (i.e. through attribute pcPIN). The return value indicates the success of the operation, and SHALL take one of the following values:</p>									
	<table border="1"> <thead> <tr> <th>Value</th> <th>Description</th> </tr> </thead> <tbody> <tr> <td>0</td> <td>The PIN is correct.</td> </tr> <tr> <td>1</td> <td>The PIN is incorrect.</td> </tr> <tr> <td>2</td> <td>PIN entry is locked because an invalid PIN has been entered too many times. The number of invalid PIN attempts before PIN entry is locked is outside the scope of this specification.</td> </tr> </tbody> </table>		Value	Description	0	The PIN is correct.	1	The PIN is incorrect.	2	PIN entry is locked because an invalid PIN has been entered too many times. The number of invalid PIN attempts before PIN entry is locked is outside the scope of this specification.
Value	Description									
0	The PIN is correct.									
1	The PIN is incorrect.									
2	PIN entry is locked because an invalid PIN has been entered too many times. The number of invalid PIN attempts before PIN entry is locked is outside the scope of this specification.									
Arguments	<i>pcPIN</i>	The parental control PIN.								
	<i>enable</i>	Flag indicating whether parental control should be enabled.								

Boolean <b>getParentalControlStatus()</b>	
Description	Returns a flag indicating the temporary parental control status set by <code>setParentalControlStatus()</code> . Note that the returned status covers parental control functionality related to all rating schemes, not only the rating scheme upon which the method is called.

Boolean <b>getBlockUnrated()</b>	
Description	Returns a flag indicating whether or not the OITF has been configured by the user to block content for which a parental rating is absent.

Integer <b>setParentalControlPIN( String oldPcPIN, String newPcPIN )</b>									
Description	<p>Set the parental control PIN.</p> <p>This operation SHALL be protected by the parental control PIN (if PIN entry is enabled). The return value indicates the success of the operation, and SHALL take one of the following values:</p>								
	<table border="1"> <thead> <tr> <th>Value</th> <th>Description</th> </tr> </thead> <tbody> <tr> <td>0</td> <td>The PIN is correct.</td> </tr> <tr> <td>1</td> <td>The PIN is incorrect.</td> </tr> <tr> <td>2</td> <td>PIN entry is locked because an invalid PIN has been entered too many times. The number of invalid PIN attempts before PIN entry is locked is outside the scope of this specification.</td> </tr> </tbody> </table>		Value	Description	0	The PIN is correct.	1	The PIN is incorrect.	2
Value	Description								
0	The PIN is correct.								
1	The PIN is incorrect.								
2	PIN entry is locked because an invalid PIN has been entered too many times. The number of invalid PIN attempts before PIN entry is locked is outside the scope of this specification.								
Arguments	<i>oldPcPIN</i>	The current parental control PIN.							
	<i>newPcPIN</i>	The new value for the parental control PIN.							



Integer <b>unlockWithParentalControlPIN</b> ( String pcPIN, Object target )											
Description	<p>Unlock the object specified by target for viewing if pcPIN contains the correct parental control PIN.</p> <p>The object type of target can be one of the following:</p> <ul style="list-style-type: none"> <li>Channel object, in which case the broadcast channel currently being presented SHALL be unlocked as long as the ccid of the object matches the broadcast channel. If the channel object does not match the broadcast channel, an Invalid Object error SHALL be returned. The channel SHALL remain unlocked until the broadcast video channel is changed to a different one or has stopped being presented (e.g. the OITF being powered off or put in standby).</li> <li>video/broadcast object, in which case the content being presented through this object SHALL be unlocked until a new channel is selected.</li> <li>A/V control object, in which case the content being presented through this object SHALL be unlocked until a new item of content is played using this object</li> </ul> <p>Otherwise an Invalid Object error SHALL be returned.</p> <p>The return value indicates the success of the operation, and SHALL take the following values:</p> <table border="1" style="width: 100%; border-collapse: collapse;"> <thead> <tr> <th style="text-align: center;">Value</th> <th style="text-align: center;">Description</th> </tr> </thead> <tbody> <tr> <td style="text-align: center;">0</td> <td>The PIN is correct.</td> </tr> <tr> <td style="text-align: center;">1</td> <td>The PIN is incorrect.</td> </tr> <tr> <td style="text-align: center;">2</td> <td>PIN entry is locked because an invalid PIN has been entered too many times. The number of invalid PIN attempts before PIN entry is locked is outside the scope of this specification.</td> </tr> <tr> <td style="text-align: center;">3</td> <td>Invalid object.</td> </tr> </tbody> </table>	Value	Description	0	The PIN is correct.	1	The PIN is incorrect.	2	PIN entry is locked because an invalid PIN has been entered too many times. The number of invalid PIN attempts before PIN entry is locked is outside the scope of this specification.	3	Invalid object.
Value	Description										
0	The PIN is correct.										
1	The PIN is incorrect.										
2	PIN entry is locked because an invalid PIN has been entered too many times. The number of invalid PIN attempts before PIN entry is locked is outside the scope of this specification.										
3	Invalid object.										
Arguments	<table border="1" style="width: 100%; border-collapse: collapse;"> <tbody> <tr> <td style="width: 20%;"><i>pcPIN</i></td> <td>The parental control PIN.</td> </tr> <tr> <td><i>target</i></td> <td>The object to be unlocked. The value of this parameter SHALL be an instance of one of the following classes: Channel, Programme, Recording, CODAsset, or Download. If the value of this parameter is not an instance of one of these classes, a TypeError exception SHALL be thrown.</td> </tr> </tbody> </table>	<i>pcPIN</i>	The parental control PIN.	<i>target</i>	The object to be unlocked. The value of this parameter SHALL be an instance of one of the following classes: Channel, Programme, Recording, CODAsset, or Download. If the value of this parameter is not an instance of one of these classes, a TypeError exception SHALL be thrown.						
<i>pcPIN</i>	The parental control PIN.										
<i>target</i>	The object to be unlocked. The value of this parameter SHALL be an instance of one of the following classes: Channel, Programme, Recording, CODAsset, or Download. If the value of this parameter is not an instance of one of these classes, a TypeError exception SHALL be thrown.										

Integer <b>verifyParentalControlPIN</b> ( String pcPIN )					
Description	<p>Verify that the PIN specified by pcPIN is the correct parental control PIN.</p> <p>This method will return one of the following values:</p> <table border="1" style="width: 100%; border-collapse: collapse;"> <thead> <tr> <th style="text-align: center;">Value</th> <th style="text-align: center;">Description</th> </tr> </thead> <tbody> <tr> <td style="text-align: center;">0</td> <td>The PIN is correct.</td> </tr> </tbody> </table>	Value	Description	0	The PIN is correct.
Value	Description				
0	The PIN is correct.				

	<table border="1"> <tr> <td>1</td> <td>The PIN is incorrect.</td> </tr> <tr> <td>2</td> <td>PIN entry is locked because an invalid PIN has been entered too many times. The number of invalid PIN attempts before PIN entry is locked is outside the scope of this specification.</td> </tr> </table>	1	The PIN is incorrect.	2	PIN entry is locked because an invalid PIN has been entered too many times. The number of invalid PIN attempts before PIN entry is locked is outside the scope of this specification.
1	The PIN is incorrect.				
2	PIN entry is locked because an invalid PIN has been entered too many times. The number of invalid PIN attempts before PIN entry is locked is outside the scope of this specification.				
Arguments	<table border="1"> <tr> <td><i>pcPIN</i></td> <td>The parental control PIN to be verified.</td> </tr> </table>	<i>pcPIN</i>	The parental control PIN to be verified.		
<i>pcPIN</i>	The parental control PIN to be verified.				

Integer <code>setBlockUnrated( String pcPIN, Boolean block )</code>									
Description	<p>Set whether programmes for which no parental rating has been retrieved from the metadata client nor defined by the service provider should be blocked automatically by the terminal.</p> <p>This operation SHALL be protected by the parental control PIN (if PIN entry is enabled). The return value indicates the success of the operation, and SHALL take one of the following values:</p> <table border="1"> <thead> <tr> <th>Value</th> <th>Description</th> </tr> </thead> <tbody> <tr> <td>0</td> <td>The PIN is correct.</td> </tr> <tr> <td>1</td> <td>The PIN is incorrect.</td> </tr> <tr> <td>2</td> <td>PIN entry is locked because an invalid PIN has been entered too many times. The number of invalid PIN attempts before PIN entry is locked is outside the scope of this specification.</td> </tr> </tbody> </table>	Value	Description	0	The PIN is correct.	1	The PIN is incorrect.	2	PIN entry is locked because an invalid PIN has been entered too many times. The number of invalid PIN attempts before PIN entry is locked is outside the scope of this specification.
Value	Description								
0	The PIN is correct.								
1	The PIN is incorrect.								
2	PIN entry is locked because an invalid PIN has been entered too many times. The number of invalid PIN attempts before PIN entry is locked is outside the scope of this specification.								
Arguments	<table border="1"> <tr> <td><i>pcPIN</i></td> <td>The parental control PIN.</td> </tr> <tr> <td><i>block</i></td> <td>Flag indicating whether programmes SHALL be blocked.</td> </tr> </table>	<i>pcPIN</i>	The parental control PIN.	<i>block</i>	Flag indicating whether programmes SHALL be blocked.				
<i>pcPIN</i>	The parental control PIN.								
<i>block</i>	Flag indicating whether programmes SHALL be blocked.								

## 7.9.2 The ParentalRatingScheme class

A Parental RatingScheme describes a single parental rating scheme that may be in use for rating content, e.g. the MPAA or BBFC rating schemes. It is a collection of strings representing rating values, which next to the properties and methods defined below SHALL support the array notation to access the rating values in this collection. For the natively OITF supported parental rating systems the values SHALL be ordered by the OITF to allow the rating values to be compared in the manner as defined for property `threshold` for the respective parental rating system. Using a threshold as defined in this API may not necessary be the proper way in which parental rating filtering is applied on the OITF, e.g. the US FCC requirements take precedence for device to be imported to the US.

The parental rating schemes supported by a receiver MAY vary between deployments.

### 7.9.2.1 Properties

readonly String <code>name</code>
<p>The unique name that identifies the parental rating scheme. Valid strings include:</p> <ul style="list-style-type: none"> <li>the URI of one of the MPEG-7 classification schemes representing a parental rating scheme as defined by the "uri" attribute of one of the parental rating <code>&lt;ClassificationScheme&gt;</code> elements in [MPEG-7].</li> <li>the string value "urn:oipf:GermanyFSKCS" to represent the GermanyFSK rating scheme as</li> </ul>

defined in [META].

- the string value “dvb-si”: this means that the scheme of a minimum recommended age encoded as per [EN300468], is used to represent the parental rating values.

If the value of “name” is “dvb-si”, the Parental RatingScheme remains empty (i.e. Parental RatingScheme.Length == 0).

readonly Integer **length**

The number of values in the rating scheme. Parental RatingScheme object. If the value of the Parental RatingScheme “name” attribute is “dvb-si”, the length SHALL be 0.

readonly Parental Rating **threshold**

The parental rating threshold that is currently in use by the OITF's parental control system for this rating scheme, which is encoded as a Parental Rating object in the following manner:

If the value of the “name” property of the Parental RatingScheme object is unequal to “dvb-si”, then:

- the “value” property of the threshold object represents the value for which items with a Parental Rating.value greater or equal to the “value” property of the threshold object have been configured by the OITF's parental control subsystem to be blocked.
- the “labels” property of the threshold object represents the bit map of zero or more flags for which items with a Parental Rating.labels property with the same flags set have been configured by the OITF's parental control subsystem to be blocked.

If the value of name property of the Parental RatingScheme object is “dvb-si”, the threshold indicates a minimum recommended age encoded as per [EN300468] at which or above which the content is being blocked by the OITF's parental control subsystem

Note that the value property as an index into the Parental Rating object that defines the threshold can be 1 larger than the length of Parental RatingScheme.Length to convey that no content is being blocked by the parental control subsystem.

### 7.9.2.2 Methods

Integer **indexOf**( String ratingValue )

Description	Return the index of the rating represented by attribute ratingValue inside the parental rating scheme string collection, or -1 if the rating value cannot be found in the collection.	
Arguments	<i>ratingValue</i>	The case-insensitive string representation of a parental rating value. See property name in section 7.9.1.1 for more information about possible values.

String **item**( Integer index )

Description	Return the string representation of the rating at index in the rating scheme, or undefined if no item is present at that position.	
Arguments	<i>index</i>	The index of the parental rating.

String <b>iconUri</b> ( Integer <b>index</b> )		
Description	Return the URI of the icon representing the rating at <b>index</b> in the rating scheme, or undefined if no item is present at that position. If no icon is available, this method SHALL return null.	
Arguments	<i>index</i>	The index of the parental rating scheme.

### 7.9.3 The ParentalRatingSchemeCollection class

A ParentalRatingSchemeCollection represents a collection of parental rating schemes, e.g. as returned by property `parentalRatingSchemes` of the “`application/oi pfParentalControlManager`” object as defined in section 7.9.1. Next to the properties and methods defined below a ParentalRatingSchemeCollection object SHALL support the array notation to access the parental rating scheme objects in this collection.

#### 7.9.3.1 Properties

readonly Integer <b>length</b>
The number of items in the collection.

#### 7.9.3.2 Methods

ParentalRatingScheme <b>item</b> ( Integer <b>index</b> )		
Description	Return the item at position <b>index</b> in the list, or undefined if no item is present at that position.	
Arguments	<i>index</i>	The index of the parental rating.

ParentalRatingScheme <b>addParentalRatingScheme</b> ( String <b>name</b> , String <b>values</b> )		
Description	<p>Create a new ParentalRatingScheme object and adds it to the ParentalRatingSchemeCollection. Applications MAY use this method to register additional parental rating schemes with the platform. When registered, the new parental rating scheme SHALL (temporarily) be accessible through the <code>parentalRatingSchemes</code> property of the “<code>application/oi pfParentalControlManager</code>” object as defined in section 7.9.1.</p> <p>The application SHALL make sure that the values are ordered in such a way to allow the rating values to be compared in the manner as defined for property “<code>threshold</code>” for the respective parental rating system.</p> <p>This method returns a reference to the ParentalRatingScheme object representing the added scheme. If the value of the <code>name</code> parameter corresponds to an already-registered rating scheme, this method returns a reference to the existing ParentalRatingScheme object. If the newly defined rating scheme was not known to the OITF, the scheme MAY be stored persistently, and the OITF may offer a UI to set the parental rating blocking criteria for the newly added parental rating scheme.</p> <p>If the OITF has successfully stored (persistently or not persistently) the additional parental rating scheme, the method SHALL return a non-null ParentalRatingScheme object.</p>	
Arguments	<i>name</i>	A unique string identifying the parental rating scheme to which this value refers. See property <code>name</code> in section 7.9.1.1 for more information about possible values.

	<i>values</i>	A comma-separated list of the possible values in the rating scheme, in ascending order of severity. In case the rating scheme is one of the [MPEG-7] rating classification schemes, this means that the list of parental rating values contains the values as specified by the <Name> elements of the <Term> elements in the order of appearance as they are defined for the classification scheme, with the exception of the Internet Content Rating Association (ICRA) based ratings, for which the reverse order has to be applied. The values must be ordered in such a way to allow the rating values to be compared in the manner as defined for property threshold for the respective parental rating system.
--	---------------	--

Parental RatingScheme <b>getParentalRatingScheme</b> ( String name )		
Description	This method returns a reference to the Parental RatingScheme object that is associated with the given scheme as specified through parameter "name". If the value of name does not corresponds to the name property of any of the Parental RatingScheme objects in the Parental RatingSchemeCollection, the method SHALL return undefined.	
Arguments	<i>name</i>	The unique name identifying a parental rating scheme.

## 7.9.4 The ParentalRating class

A Parental Rating object describes a parental rating value for a programme or channel. The Parental Rating object identifies both the rating scheme in use, and the parental rating value within that scheme.

In case of a BCG the values of the properties in this object will be read from the Parental Guidance element that is the child of a programme's BCG description.

### Example usage:

```
<!-- This example shows a possible usage scenario for the ParentalRating
datastructure, i.e. to create a new programme to record and set
parental rating to MPAA parental rating to PG-13.
-->
...
<script type="text/javascript" language="JavaScript1.5">
// get a reference to the recorder object
var recorder = document.getElementById("recorder");

// create new programme to record
var myProgramme = recorder.createProgrammeObject();

// add a new parental rating value to myProgramme, in this case the
// programme is rated PG-13 for the US using the MPAA Parental rating scheme.
myProgramme.parentalRatings.addParentalRating(
    "urn:mpeg:mpeg7:cs:MPAAParentalRatingCS:2001", "PG-13", 2, 0, "US"
);

</script>
...
<object id="recorder" type="application/oiPFRecordingScheduler"/>
```

### 7.9.4.1 Properties

readonly String <i>name</i>
The case-insensitive string representation of the parental rating value for the respective rating scheme denoted by property scheme.
Valid strings include:
<ul style="list-style-type: none"> <li>if the value of property scheme represents one of the parental rating classification scheme names identified by [MPEG-7]: the string representation of one of the parental rating values as</li> </ul>

defined by one of the <Name> elements.

- if the value of property scheme is "urn:oi pf: GermanyFSKCS", the string representation of one the values for the GermanyFSK rating scheme as defined in [META].
- if the value of property scheme is equal to "dvb-si", the string representation of the minimum recommended age encoded as per [EN300468], which corresponds to rating\_type 0 in [IEC62455].

An example of a valid parental rating value is "PG-13".

#### readonly String **scheme**

Unique case-insensitive name identifying the parental rating guidance scheme to which this parental rating value refers. Valid strings include:

- the URI of one of the MPEG-7 classification schemes representing a parental rating scheme as defined by the "uri" attribute of one of the parental rating <ClassificationScheme> elements in [MPEG-7]
- the string value "urn:oi pf: GermanyFSKCS" to represent the GermanyFSK rating scheme as defined in [META].
- the string value "dvb-si": this means that the scheme of a minimum recommended age encoded as per [EN300468], is used to represent the parental rating values.

#### readonly Integer **value**

The parental rating value represented as an index into the set of values defined as part of the Parental RatingScheme identified through property "scheme".

If an associated Parental RatingScheme object can be found by calling method getParentalRatingScheme() on property parentalRatingSchemes of the application/oi pfParental Control Manager object and the value of property scheme is not equal to "dvb-si", then the value property SHALL represent the index of the parental rating value inside the Parental RatingScheme object, or -1 if the value cannot be found. If the value of property scheme is equal to "dvb-si", then this property SHALL be the integer representation of the string value of Parental Rating property name.

If no associated Parental RatingScheme object can be found by calling method getParentalRatingScheme on property parentalRatingSchemes of the application/oi pfParental Control Manager object, then the value property SHALL have value undefined.

#### readonly Integer **labels**

The labels property represents a set of parental advisory flags that may provide additional information about the rating.

The value of this field is a 32 bit integer value that represents a binary mask corresponding to the sum of zero or more label values defined in the table below. If no labels have been explicitly set, the value for the "labels" property SHALL be 0.

Valid labels include:

Value	Binary representation (most significant 16 bits)	Description
1	00000000 00000001	Indicates that a content item features sexual suggestive dialog.

2	00000000 00000010	Indicates that a content item features strong language.
4	00000000 00000100	Indicates that a content item features sexual situations.
8	00000000 00001000	Indicates that a content item features violence.
16	00000000 00010000	Indicates that a content item features fantasy violence.
32	00000000 00100000	Indicates that a content item features disturbing scenes.
64	00000000 01000000	Indicates that a content item features portrayals of discrimination.
128	00000000 10000000	Indicates that a content item features scenes of illegal drug use.
256	00000001 00000000	Indicates that a content item features strobing that could impact viewers suffering from Photosensitive epilepsy

readonly String region

The region to which the parental rating value applies as case-insensitive alpha-2 region code as defined in ISO 3166-1. Returns undefined if no specific region has been defined.

## 7.9.5 The ParentalRatingCollection class

A ParentalRatingCollection represents a collection of parental rating values. Next to the properties and methods defined below a ParentalRatingCollection object SHALL support the array notation to access the parental rating objects in this collection.

### 7.9.5.1 Properties

readonly Integer length

The number of items in the collection.

### 7.9.5.2 Methods

ParentalRating item( Integer index )

Description	Return the item at position index in the list, or undefined if no item is present at that position.	
-------------	---	--

Arguments	<i>index</i>	The index of the parental rating.
-----------	--------------	-----------------------------------

void addParentalRating( String scheme, String name, Integer value, Integer labels, String region )

Description	Creates a ParentalRating object instance for a given parental rating scheme and parental rating value, and adds it to the ParentalRatingCollection for a programme or channel.	
-------------	--	--

Arguments	<i>scheme</i>	A unique string identifying the parental rating scheme to which this value refers. See property "scheme" in section 7.9.4.1 for more
-----------	---------------	--

		information about possible values.
	<i>name</i>	A case-insensitive string representation of the parental rating value. See property “name” in section 7.9.4.1 for more information about possible values.
	<i>value</i>	The parental rating value represented as an Integer. See property “value” in section 7.9.4.1 for more information about possible values.
	<i>labels</i>	A set of content rating labels that may provide additional information about the rating. See property “labels” in section 7.9.4.1 for more information about possible values.
	<i>region</i>	The region to which the parental rating value applies as case-insensitive alpha-2 region code as defined in ISO 3166-1. Value must be null or undefined if no specific region has been identified.

## 7.10 Scheduled Recording APIs

This section describes the APIs needed to support control by a DAE application of the recording (PVR) functionality available to an OITF, including time-shift support, scheduled recording and storage of basic metadata about recorded items. Changes made by a DAE application to properties that can also be set by the OITF may be overwritten by the OITF from metadata without warning.

This section SHALL apply for OITFs that have indicated <recording> with value “true” as defined in section 9.3.3 in its capability description.

### 7.10.1 The application/oipfRecordingScheduler embedded object

The OITF SHALL support the scheduling of recordings of broadcasts through the use of the following non-visual embedded object:

```
<object type="application/oipfRecordingScheduler"/>
```

Note that the functionality in this section SHALL adhere to the security model as specified in section 10.1.

#### 7.10.1.1 Methods

ScheduledRecording <b>record</b> ( Programme programme )		
Description	Requests the scheduler to schedule the recording of the programme identified by the programmeID property of the programme. The other data contained in the programme object is used solely for annotation of the (scheduled) recording. If such programme metadata is provided, it is retained in the ScheduledRecording object that is returned if the recording of the programme was scheduled successfully, reflecting the possibility that not all relevant metadata might be available to the scheduler. If the recording could not be scheduled due to a scheduling conflict or lack of resources the value null is returned.  Note that the actual implementation of this method should enable the scheduler to identify the domain of the service that issues the scheduling request in order to support future retrieval of the scheduled recording through the getScheduledRecordings method.	
Arguments	<i>programme</i>	The programme to be recorded, as defined in section 7.16.2.



ScheduledRecording <b>recordAt</b> ( Integer startTime, Integer duration, Integer repeatDays, String channelID )																		
Description	<p>Requests the scheduler to schedule the recording of the broadcast to be received over the channel identified by channelID, starting at startTime and stopping at startTime + duration. If the recording was scheduled successfully, the resulting ScheduledRecording object is returned. If the recording could not be scheduled due to a scheduling conflict or lack of resources the value null is returned.</p> <p>The OITF SHOULD associate metadata with recordings scheduled using this method. This metadata MAY be obtained from the broadcast being recorded (for example DVB-SI in an MPEG-2 transport stream) or from other sources of metadata. If an application anticipates that the OITF may not be able to obtain any metadata, it SHOULD instead of using this method;</p> <ul style="list-style-type: none"> <li>• create a Programme object (using the createProgramme() method) containing the channelID, startTime and duration</li> <li>• populate that Programme object with metadata</li> <li>• pass that Programme object to the record(Programme) method.</li> </ul> <p>Note that the actual implementation of this method should enable the scheduler to identify the domain of the service that issues the scheduling request in order to support future retrieval of the scheduled recording through the getScheduledRecordings method.</p>																	
Arguments	startTime	The start of the time period of the recording measured in seconds since midnight (GMT) on 1/1/1970. If the start time occurs in the past and the current time is within the specified duration of the recording, the OITF SHALL start recording immediately and MAY record any earlier content from the current programme that is available (e.g. stored in a time-shift buffer).																
	duration	The duration of the recording in seconds.																
	repeatDays	<p>Bitfield indicating which days of the week the recording SHOULD be repeated. Values are as follows:</p> <table border="1"> <thead> <tr> <th>Day</th> <th>Bitfield Value</th> </tr> </thead> <tbody> <tr> <td>Sunday</td> <td>0x01 (i.e. 00000001)</td> </tr> <tr> <td>Monday</td> <td>0x02 (i.e. 00000010)</td> </tr> <tr> <td>Tuesday</td> <td>0x04 (i.e. 00000100)</td> </tr> <tr> <td>Wednesday</td> <td>0x08 (i.e. 00001000)</td> </tr> <tr> <td>Thursday</td> <td>0x10 (i.e. 00010000)</td> </tr> <tr> <td>Friday</td> <td>0x20 (i.e. 00100000)</td> </tr> <tr> <td>Saturday</td> <td>0x40 (i.e. 01000000)</td> </tr> </tbody> </table> <p>These bitfield values can be 'OR'-ed together to repeat a recording on more than one day of a week (e.g. weekdays)</p> <p>A value of 0x00 indicates that the recording will not be repeated.</p>	Day	Bitfield Value	Sunday	0x01 (i.e. 00000001)	Monday	0x02 (i.e. 00000010)	Tuesday	0x04 (i.e. 00000100)	Wednesday	0x08 (i.e. 00001000)	Thursday	0x10 (i.e. 00010000)	Friday	0x20 (i.e. 00100000)	Saturday	0x40 (i.e. 01000000)
	Day	Bitfield Value																
Sunday	0x01 (i.e. 00000001)																	
Monday	0x02 (i.e. 00000010)																	
Tuesday	0x04 (i.e. 00000100)																	
Wednesday	0x08 (i.e. 00001000)																	
Thursday	0x10 (i.e. 00010000)																	
Friday	0x20 (i.e. 00100000)																	
Saturday	0x40 (i.e. 01000000)																	
channelID	The identifier of the channel from which the broadcasted content is to be recorded. Specifies either a ccid or ipBroadcastID (as defined by																	

		the Channel object in section 7.13.11)
--	--	--

ScheduledRecordingCollection <b>getScheduledRecordings()</b>	
Description	Returns a subset of all the recordings that are scheduled but which have not yet started. The subset SHALL include only scheduled recordings that were scheduled using a service from the same FQDN as the domain of the service that calls the method.

ChannelConfig <b>getChannelConfig()</b>	
Description	Returns the channel line-up of the OITF in the form of a ChannelConfig object as defined in section 7.13.9. The ChannelConfig object returned from this function SHALL be identical to the ChannelConfig object returned from the getChannelConfig() method on the video/broadcast object as defined in section 7.13.1.3.

void <b>remove</b> ( ScheduledRecording recording )	
Description	Remove a recording (either scheduled, in-progress or completed). For non-privileged applications, recordings SHALL only be removed when they are scheduled but not yet started and the recording was scheduled by the current service. As with the record method, only the programmeID property of the scheduled recording SHALL be used to identify the scheduled recording to remove where this property is available. The other data contained in the scheduled recording SHALL NOT be used when removing a recording scheduled using methods other than recordAt(). For recordings scheduled using recordAt(), the data used to identify the recording to remove is implementation dependent. If an A/V control object is presenting the indicated recording then the state of the A/V Control object SHALL be automatically changed to 6 (the error state).
Arguments	<i>recording</i> The scheduled recording to be removed.

Programme <b>createProgrammeObject()</b>	
Description	Factory method to create an instance of Programme

## 7.10.2 The ScheduledRecording class

The ScheduledRecording object represents a scheduled programme in the system, i.e. a recording that is scheduled but which has not yet started. . The values of the properties of a ScheduledRecording (except for startPadding and endPadding) are provided when the object is created using one of the record() methods in section 7.10.1, for example by using a corresponding Programme object as argument for the record() method, and can not be changed for this scheduled recording object (except for startPadding and endPadding).

### 7.10.2.1 Constants

The following table lists the constants for recording states.

Name	Use
RECORDING_SCHEDULED	Recording has been newly scheduled.

RECORDI NG_REC_STARTED	Recording has started.
RECORDI NG_REC_COMPLETED	Recording has successfully completed.
RECORDI NG_REC_PARTI ALLY_COMPLETED	The recording has only partially completed due to insufficient storage space, a clash or hardware failure. There are three possible conditions for this: 1) The end of the recording is missed. 2) The start of the recording is missed. 3) A piece from the centre of the recording is missed (e.g. due to the receiver rebooting or a transient failure of the network connection).
RECORDI NG_ERROR	An error has been encountered. Refer to detailed error codes for details on the error.

This specification does not define values for these constants. Implementations may use any values as long as the value of each constant is unique.

The following table lists the constants for detailed error codes when a recording failed to complete.

Name	Use
ERROR_REC_RESOURCE_LI MI TATI ON	The recording sub -system is unable to record due to resource limitations.
ERROR_I NSUFFI CI ENT_STORAGE	There is insufficient storage space available. (Some of the recording may be available).
ERROR_REC_UNKNOWN	Recording has stopped before completion due to unknown (probably hardware) failure.

This specification does not define values for these constants. Implementations may use any values as long as the value of each constant is unique.

The following table lists the constants for programme ID types.

Name	Value	Use
ID_TVA_CRID	0	Used in the programmeIDType property to indicate that the programme is identified by its TV-Anytime CRID (Content Reference Identifier).
ID_DVB_EVENT	1	Used in the programmeIDType property to indicate that the programme is identified by a DVB URL referencing a DVB-SI event as enabled by section 4.1.3 of [META]. Support for this constant is OPTIONAL.

### 7.10.2.2 Properties

readonly Integer **state**

The state of the recording. Valid values are:

RECORDING\_REC\_STARTED

RECORDING\_REC\_COMPLETED

RECORDING\_REC\_PARTIALLY\_COMPLETED

RECORDING\_SCHEDULED

RECORDING\_ERROR

readonly Integer **error**

If the state of the recording has changed due to an error, this field contains an error code detailing the type of error. This is only valid if the value of the state argument is RECORDING\_ERROR or RECORDING\_REC\_PARTIALLY\_COMPLETED otherwise this property SHALL be null. Valid values are:

ERROR\_REC\_RESOURCE\_LIMITATION

ERROR\_INSUFFICIENT\_STORAGE

ERROR\_REC\_UNKNOWN

readonly String **scheduledID**

An identifier for this scheduled recording. This value SHALL be unique to this scheduled recording. For a recording object this identifier can be used to associate which scheduled recording object this recording was created from.

Integer **startPadding**

The amount of padding to add at the start of a scheduled recording, in seconds. If the value of this property is undefined, an OITF defined start padding will be used. The default OITF defined start padding MAY be changed through property `pvrStartPadding` of the `Configuration` class as defined in section 7.3.2. When a recording is due to start, the OITF MAY use a smaller amount of padding in order to avoid conflicts with other recordings.

Positive values of this property SHALL cause the recording to start earlier than the specified start time (i.e. the actual duration of the recording shall be increased); negative values SHALL cause the recording to start later than the specified start time (i.e. the actual duration of the recording shall be decreased).

Integer **endPadding**

The amount of padding to add at the end of a scheduled recording, in seconds. If the value of this property is undefined, an OITF defined end padding will be used. The default OITF defined end padding MAY be changed through property `pvrEndPadding` of the `Configuration` class as defined in section 7.3.2. When a recording is in progress, the OITF MAY use a smaller amount of padding in order to avoid conflicts with other recordings.

Positive values of this property SHALL cause the recording to end later than the specified end time (i.e. the actual duration of the recording shall be increased); negative values SHALL cause the recording to end earlier than the specified end time (i.e. the actual duration of the recording shall be decreased).

readonly Integer **repeatDays**

Bitfield indicating which days of the week the recording SHOULD be repeated. Values are as follows:

Day	Bitfield Value
Sunday	0x01 (i.e. 00000001)
Monday	0x02 (i.e. 00000010)
Tuesday	0x04 (i.e. 00000100)
Wednesday	0x08 (i.e. 00001000)
Thursday	0x10 (i.e. 00010000)
Friday	0x20 (i.e. 00100000)
Saturday	0x40 (i.e. 01000000)

These bitfield values can be 'OR'-ed together to repeat a recording on more than one day of a week (e.g. weekdays)

A value of 0x00 indicates that the recording will not be repeated.

String **name**

The short name of the scheduled recording, e.g. 'Star Trek: DS9'.

String **longName**

The long name of the scheduled recording, e.g. 'Star Trek: Deep Space Nine'. If the long name is not available, this property will be undefined.

String **description**

The description of the scheduled recording, e.g. an episode synopsis. If no description is available, this property will be undefined.

String **longDescription**

The long description of the programme. If no description is available, this property will be undefined.

readonly Integer **startTime**

The start time of the scheduled recording, measured in seconds since midnight (GMT) on 1/1/1970. The value for the `startPadding` property can be used to indicate if the recording has to be started before the `startTime` (as defined by the Programme class).

readonly Integer <b>duration</b>
The duration of the scheduled recording (in seconds). The value for the endPadding property can be used to indicate how long the recording has to be continued after the specified duration of the recording.
readonly Channel <b>channel</b>
Reference to the broadcast channel where the scheduled programme is available.
readonly Boolean <b>isManual</b>
true if the recording was scheduled using <code>oi pfRecordingScheduler.recordAt()</code> or using a terminal-specific approach that does not use guide data to determine what to record, false otherwise. If false, then any fields whose name matches a field in the Programme object contains details from the programme guide on the programme that has been recorded.
readonly String <b>programmeID</b>
The unique identifier of the scheduled programme or series, e.g. a TV-Anytime CRID (Content Reference Identifier). For recordings scheduled using the <code>oi pfRecordingScheduler.recordAt()</code> method, the value of this property MAY be undefined.
readonly Integer <b>programmeIDType</b>
The type of identification used to reference the programme, as indicated by one of the <code>ID_*</code> constants defined in section 7.10.2.1. For recordings scheduled using the <code>oi pfRecordingScheduler.recordAt()</code> method, the value of this property MAY be undefined.
readonly Integer <b>episode</b>
The episode number for the programme if it is part of a series. This property is undefined when the programme is not part of a series or the information is not available.
readonly Integer <b>totalEpisodes</b>
If the programme is part of a series, the total number of episodes in the series. This property is undefined when the programme is not part of a series or the information is not available.
readonly ParentalRatingCollection <b>parentalRatings</b>
A collection of parental rating values for the programme for zero or more parental rating schemes supported by the OITF. The value of this property is typically provided by a corresponding "Programme" object that is used to schedule the recording and can not be changed for this scheduled recording object. If no parental rating information is available for this scheduled recording, this property is a ParentalRatingCollection object (as defined in section 7.9.5) with length 0.  Note that if the parentalRating property contains a certain parental rating (e.g. PG-13) and the broadcast channel associated with this scheduled recording has metadata that says that the content is

rated PG-16, then the conflict resolution is implementation dependent.

Note that this property was formerly called "parentalRating" (singular not plural).

### 7.10.3 The ScheduledRecordingCollection class

A ScheduledRecordingCollection object represents a read-only list of recordings in the system. A collection MAY contain ScheduledRecording objects, Recording objects, or a combination of the two. Next to the properties and methods defined below a ScheduledRecordingCollection Object SHALL support the array notation to access the scheduled recordings in this collection .

#### 7.10.3.1 Properties

readOnly Integer length
The number of items in the collection.

#### 7.10.3.2 Methods

ScheduledRecording item( Integer index )		
Description	Return the item at position index in the list, or undefined if no item is present at that position.  The position can also be specified using array bracket notation instead of calling this method directly.	
Arguments	<i>index</i>	The index of the item to be retrieved.

### 7.10.4 Extension to application/oipfRecordingScheduler for control of recordings

The OITF SHALL support the following extensions to the application/oipfRecordingScheduler object defined in section 7.10.1.

This subsection SHALL apply for OITFs that have indicated support for the extended PVR management functionality by adding the attribute 'manageRecordings = true' to the <recording> element in the client capability description as defined in section 9.3.3

The functionality as described in this section is subject to the security model of section 10.

#### 7.10.4.1 Properties

readOnly ScheduledRecordingCollection recordings
Provides a list of scheduled and recorded programmes in the system. This property may only provide access to a subset of the full list of recordings, as determined by the value of the manageRecordings attribute of the <recording> element in the client capability description (see section 9.3.3).

readOnly Dinfo dinfo
Get information about the status of the local storage device. The Dinfo class is defined in section 7.16.4.

function **onPVREvent**( Integer state, ScheduledRecording recording )

This function is the DOM 0 event handler for notification of changes in the state of recordings. The specified function is called with the following arguments:

- Integer state – The current state of the recording. One of:

Value	Description
1	The recording has started.
2	The recording has stopped, having completed.
3	The recording sub-system is unable to record due to resource limitations.
4	There is insufficient storage space available. (Some of the recording may be available).
6	The recording has stopped before completion due to unknown (probably hardware) failure.
7	The recording has been newly scheduled.
8	The recording has been deleted (for complete or in-progress recordings) or removed from the schedule (for scheduled recordings).
9	The recording is due to start in a short time.
10	The recording has been updated. For performance reasons, OITFs SHOULD NOT dispatch events with the state when only the duration of an in-progress recording has changed.

- ScheduledRecording recording – The recording to which this event refers.

### 7.10.4.2 Methods

Recording **getRecording**( String id )

Description	Returns the Recording object for which the value of the Recording.id property corresponds to the given id parameter. If such a Recording does not exist, the method returns null.	
Arguments	<i>id</i>	Identifier corresponding to the "id" attribute of a Recording object.

void **stop**( Recording recording )

Description	Stop an in-progress recording. The recording SHALL NOT be deleted.	
Arguments	<i>recording</i>	The recording to be stopped.

void **refresh**()

Description	Update the recordings property to show the current status of all recordings.
-------------	--



Boolean <b>update</b> ( String <i>id</i> , Integer <i>startTime</i> , Integer <i>duration</i> , Integer <i>repeatDays</i> )		
Description	<p>Requests the scheduler to update a scheduled or ongoing recording.</p> <p>For scheduled recordings the properties <i>startTime</i>, <i>duration</i> and <i>repeatDays</i> can be modified.</p> <p>For ongoing recordings only the <i>duration</i> property may be modified.</p> <p>This method SHALL return <i>true</i> if the operation succeeded, or <i>false</i> if for any reason it rescheduling is not possible (e.g. the updated recording overlaps with another scheduled recording and there are insufficient system resources to do both. ).</p> <p>If the method returns <i>false</i> then no changes SHALL be made to the recording.</p>	
Arguments	<i>id</i>	The id of the recording to update
	<i>startTime</i>	The new start time of the recording, or undefined if the start time is not to be updated.
	<i>duration</i>	The new duration of the recording, or undefined if the duration is not to be updated.
	<i>repeatDays</i>	The new set of days on which the recording is to be repeated, or undefined if this is not to be updated.

### 7.10.4.3 Events

For the intrinsic event “onPVREvent”, a corresponding DOM level 2 event SHALL be generated, in the following manner:

Intrinsic event	Corresponding DOM 2 event	DOM 2 Event properties
onPVREvent	PVREvent	Bubbles: No Cancelable: No Context Info: state, recording

Note: the DOM 2 events are directly dispatched to the event target, and will not bubble nor capture. Remote UIs SHOULD not rely on receiving these events during the bubbling or the capturing phase. Remote UIs that use DOM 2 event handlers SHALL call the `addEventListener()` method on the `application/objectScheduledRecording` object itself. The third parameter of `addEventListener`, i.e. “useCapture”, will be ignored.

### 7.10.5 The Recording class

The `Recording` class represents an in-progress or completed recording being made available through the extended PVR management functionality as defined in section 7.10.4. This class implements the `ScheduledRecording` interface (see section 7.10.2) The difference between scheduled recordings, in-progress recordings and completed recordings is primarily what properties are populated with values. In addition, for recorded and in-progress recordings the following is true:

- The `startPadding` property is read only.
- For in-progress recordings, changes to the value of the `endPadding` property SHALL modify the actual duration of the recording. If the value of the `endPadding` property is changed so that the current actual duration of the recording exceeds the new actual duration specified by the sum of the `startPadding`, `duration` and `endPadding` properties, the recording SHALL be stopped immediately. Changing the value of this property for a completed recording SHALL have no effect.

Recordings MAY be “manual” in that they simply record a channel at a certain time, for a period - analogous to a traditional VCR - or alternatively recordings can be programme based.

If an in-progress recording is interrupted and automatically resumed, e.g. due to a temporary power failure, all sections of the recording SHALL be represented by a single Recording object.

Values of properties in the Recording object SHALL be obtained from metadata about the recorded programme and are typically copied from the Programme used for scheduling a recording by the record(Programme programme) method of the application/operation/RecordingScheduler object. See section 7.10.4 for more information about the mapping between the properties of a Programme and the BCG metadata. In the event of a conflict between the metadata in the Programme and that in the broadcast channel, the conflict resolution is implementation dependent.

NOTE: The property “parentalRatings” formerly defined as part of this class is now redundant following the renaming of the “parentalRating” property in the ScheduledRecording class to “parentalRatings”.

NOTE: The properties “state” and “isManual” formerly defined in this class are now defined in the ScheduledRecording class, and since the Recording class inherits from the ScheduledRecording class they are still part of the Recording class.

### 7.10.5.1 Properties

readonly String <b>id</b>
An identifier for this recording. This value SHALL be unique to this recording and so can be used to compare two recording objects to see if they refer to the same recording. The OITF SHALL guarantee that recording identifiers are unique in relation to download identifiers and CODAsset identifiers.

Boolean <b>doNotDelete</b>
If true, then this recording should not be automatically deleted by the system.

Integer <b>saveDays</b>
The number of days for which an individual or manual recording SHOULD be saved. Recordings older than this value MAY be deleted. If the value of this property is undefined, the default save duration SHALL be used.

Integer <b>saveEpisodes</b>
The number of episodes of a series-link that SHOULD be saved. Older episodes MAY be deleted. This is only valid when set on the latest scheduled recording in the series. If the value of this property is undefined, the default value SHALL be used.

readonly Boolean <b>blocked</b>						
Flag indicating whether the programme is blocked due to parental control settings or conditional access restrictions.  The blocked and locked properties work together to provide a tri-state flag describing the status of a programme. This can best be described by the following table:						
<table border="1"> <thead> <tr> <th>Description</th> <th>blocked</th> <th>locked</th> </tr> </thead> <tbody> <tr> <td>No parental control applies.</td> <td>false</td> <td>false</td> </tr> </tbody> </table>	Description	blocked	locked	No parental control applies.	false	false
Description	blocked	locked				
No parental control applies.	false	false				

Item is above the parental rating threshold (or manually blocked); no PIN has been entered to view it and so the item cannot currently be viewed.	true	true
Item is above the parental rating threshold (or manually blocked); the PIN has been entered and so the item can be viewed.	true	false
Invalid combination – OITFs SHALL NOT support this combination	false	true

readonly Integer <b>showType</b>								
Flag indicating the type of show. This field SHALL take one of the following values:								
<table border="1"> <thead> <tr> <th>Value</th> <th>Description</th> </tr> </thead> <tbody> <tr> <td>0</td> <td>The show is live.</td> </tr> <tr> <td>1</td> <td>The show is a first-run show.</td> </tr> <tr> <td>2</td> <td>The show is a rerun.</td> </tr> </tbody> </table>	Value	Description	0	The show is live.	1	The show is a first-run show.	2	The show is a rerun.
Value	Description							
0	The show is live.							
1	The show is a first-run show.							
2	The show is a rerun.							

readonly Boolean <b>subtitles</b>
Flag indicating whether subtitles or closed-caption information is available.

readonly StringCollection <b>subtitleLanguages</b>
Supported subtitle languages, indicated by their ISO 639.2 language codes as defined in [ISO 639.2].

readonly Boolean <b>iSHD</b>
Flag indicating whether the programme has high-definition video.

readonly Integer <b>audioType</b>						
Bitfield indicating the type of audio that is available for the programme. Since more than one type of audio may be available for a given programme, the value of this field SHALL consist of one or more of the following values ORed together:						
<table border="1"> <thead> <tr> <th>Value</th> <th>Description</th> </tr> </thead> <tbody> <tr> <td>1</td> <td>Mono audio</td> </tr> <tr> <td>2</td> <td>Stereo audio</td> </tr> </tbody> </table>	Value	Description	1	Mono audio	2	Stereo audio
Value	Description					
1	Mono audio					
2	Stereo audio					

4

Multi-channel audio

readonly Boolean **isMultilingual**

Flag indicating whether more than one audio language is available for this recording.

readonly StringCollection **audioLanguages**

Supported audio languages, indicated by their ISO 639.2 language codes as defined in [ISO 639.2].

readonly StringCollection **genres**

A collection of genres that describe this programme.

readonly Integer **recordingStartTime**

The actual start time of the recording, including any padding. This MAY not be the same as the scheduled start time of the recorded programme (e.g. due to a recording starting late, or due to start/end padding). For recordings that have not yet started, the value of this field SHALL be undefined.

readonly Integer **recordingDuration**

The actual duration of the recording, including any padding. This MAY not be the same as the scheduled duration of the recording (e.g. due to a recording finishing early, or due to start/end padding). For recordings that have not yet started, the value of this field SHALL be undefined.

readonly BookmarkCollection **bookmarks**

A collection of the bookmarks set in a recording. If no bookmarks are set, the collection SHALL be empty.

readonly Boolean **locked**

Flag indicating whether the current state of the parental control system prevents the recording from being viewed (e.g. a correct parental control PIN has not been entered to allow the recording to be viewed).

## 7.10.6 The RecordingCollection class

This section is intentionally left empty.

## 7.10.7 The PVREvent class

This section is intentionally left empty.

## 7.10.8 The Bookmark class

The Bookmark class represents a bookmark or chapter mark in a recording or CoD asset. This is not a web bookmark – instead, it is a point from which the viewer may want to resume playback of a piece of content. These MAY be set implicitly without user intervention (e.g. at the point where a user stops watching a recording, in order to allow them to resume from that point later) or explicitly by the user (e.g. at the start of a favourite scene).

### 7.10.8.1 Properties

readonly Integer <b>time</b>
The time at which the bookmark is set, in seconds from the start of the content item.

readonly String <b>name</b>
The name of the bookmark.

## 7.10.9 The BookmarkCollection class

A BookmarkCollection is a collection of bookmarks, ordered by time. Next to the properties and methods defined below a BookmarkCollection object SHALL support the array notation to access the bookmarks in this collection

NOTE: In principle bookmarks MAY be stored on in the network however the protocol for communicating bookmarks between the OITF and the network is not defined in the present document.

### 7.10.9.1 Properties

readonly Integer <b>length</b>
The number of items in the collection.

### 7.10.9.2 Methods

Bookmark <b>item</b> ( Integer <i>index</i> )		
Description	The item at position <i>index</i> in the collection.	
Arguments	<i>index</i>	The index into the collection.

Bookmark <b>addBookmark</b> ( Integer <i>time</i> , String <i>name</i> )		
Description	Add a new bookmark to the collection. If the bookmark cannot be added (e.g. because the value given for <i>time</i> lies outside the length of the recording), this method SHALL return null.	
Arguments	<i>time</i>	The time at which the bookmark is set, in seconds since the start of the recording.
Arguments	<i>name</i>	The name of the bookmark.

void <b>removeBookmark</b> ( Bookmark <i>bookmark</i> )	
Description	Remove a bookmark from the collection.

Arguments	<i>bookmark</i>	The bookmark to be removed.
-----------	-----------------	-----------------------------

## 7.11 Remote Management APIs

This section defines interfaces to perform remote diagnostics and management of the device.

Browser based remote management SHALL be supported by OITFs that have indicated `<remote_diagnostics>true</remote_diagnostics>` in their capability profile (as defined in section 9.3.12)

### 7.11.1 The application/oipfRemoteManagement embedded object

The application/oipfRemoteManagement embedded object has the following properties and methods.

Access to the functionality of the application/oipfRemoteManagement embedded object SHALL adhere to the security requirements as defined in section 10.

#### 7.11.1.1 Properties

readonly String <b>vendorName</b>
The value of this property SHALL be the same as the value of the Local System. vendorName property (see section 7.3.3.1)

readonly String <b>modelName</b>
The value of this property SHALL be the same as the value of the Local System. modelName property (see section 7.3.3.1)

readonly String <b>softwareVersion</b>
The value of this property SHALL be the same as the value of the Local System. softwareVersion property (see section 7.3.3.1)

readonly String <b>hardwareVersion</b>
The value of this property SHALL be the same as the value of the Local System. hardwareVersion property (see section 7.3.3.1)

readonly String <b>familyName</b>
The value of this property SHALL be the same as the value of the Local System. familyName property (see section 7.3.3.1)

#### 7.11.1.2 Methods

String <b>getParameter</b> ( String parameterName )		
Description	Returns the requested parameter.	
Arguments	<i>parameterName</i>	“SAMPLE_PACKET_LOSS”: This queries the RTP packet loss since the last call to this function, or the start of the current RTP content item, whichever is more recent. The returned string is of the format “<time in milliseconds since the last sample> <fraction lost> <number of packets lost>”. These fields (i.e. <xxx>) are

		<p>defined as described in [RFC3550] section 6.4.2 and are decimal numbers (encoded as strings). If no content item is playing an empty string is returned.</p> <p>“SAMPLE_DECODER_ERRORS”: This queries the decoder errors since the last call to this function, or the start of the current RTP content item, whichever is more recent. The returned string is of the format “&lt;time in milliseconds since the sample&gt; &lt;total number of frames decoded&gt; &lt;total number of errors&gt;”. These fields are decimal numbers (encoded as strings). If no content item is playing an empty string is returned.</p> <p>“CUMULATIVE_PACKET_LOSS”: This queries the RTP packet loss since the start of the current RTP content item. The returned string is of the format “&lt;time in milliseconds of this sample within the content&gt; &lt;fraction lost&gt; &lt;number of packets lost&gt;”. These fields (i.e. &lt;xxx&gt;) are defined as described in [RFC3550] section 6.4.2 and are decimal numbers (encoded as strings). If no content item is playing an empty string is returned.</p> <p>“CUMULATIVE_DECODER_ERRORS”: This queries the decoder errors since the start of the current RTP content item, whichever is more recent. The returned string is of the format “&lt;time in milliseconds of this sample within the content&gt; &lt;total number of frames decoded&gt; &lt;total number of errors&gt;”. These fields are decimal numbers (encoded as strings). If no content item is playing an empty string is returned.</p> <p>All parameter values are case-insensitive. Optionally, further vendor specific parameters may be supported.</p> <p>In the case that a parameter is requested that a device does not support, it SHALL return an empty string.</p>
--	--	--

String <b>setParameter</b> ( String parameterName, String value )		
Description	Sets the requested parameter. Support for this API is optional.	
Arguments	<i>parameterName</i>	The name of the parameter.
	<i>value</i>	The value of the parameter.

Integer <b>triggerSoftwareUpdate</b> ( String token )			
Description	Triggers an OITF to start its software update process. The process itself and any user involvement (e.g. to confirm agreement for a software update) is not defined. The method is blocking. The returned integer is a result code that can take the following values:		
	<b>Result message</b>	<b>Description</b>	
	<b>Semantics</b>		
	0	Successful	The request is successful and the device software will be updated.
	1	Unknown error	<code>triggerSoftwareUpdate()</code> failed because an unspecified error occurred.
	2	Invalid token	<code>triggerSoftwareUpdate()</code> failed because the token is not valid.

	3	No update available	triggerSoftwareUpdate() failed, because no update exists.
Arguments	token		An optional token string used to assist in the software update process. The token may be used to transfer credentials information to control the software update.

## 7.12 Metadata APIs

This section defines the JavaScript APIs used by DAE applications for reading and searching metadata about programmes. This API does not specify whether these query operations are carried out on the OITF or whether they require communication with a server.

The metadata API provides DAE applications with high-level access to metadata about programmes and channels. This document describes the mapping between this API and CoD and programme guide metadata. Mappings between this API and other metadata sources are not specified in this document.

This section SHALL apply for OITFs that have indicated <clientMetadata> with value “true” and a “type” attribute with value “bcg” or “dvb-si” as defined in section 9.3.7 in their capability.

Note that in order to access the metadata of programmes and channels several extensions to the Programme and Channel classes have been defined when the OITF has indicated support for <clientMetadata>. See sections 7.16.2.3 “Metadata extensions to Programme” and 7.13.11.3 “Metadata extensions to Channel” for more information).

The functionality as described in this section is subject to the security model of section 10 (in particular section 10.1.3.6).

### 7.12.1 The application/oipfSearchManager embedded object

OITFs SHALL implement the “application/oipfSearchManager” embedded object. This object provides a mechanism for applications to create and manage metadata searches.

#### 7.12.1.1 Properties

readonly Integer guideDaysAvailable
The number of days for which guide data is available. A value of -1 means that the amount of guide data available is unknown.

function onMetadataUpdate( Integer action, Integer info, Object object )				
<p>This function is the DOM 0 event handler for events indicating changes in metadata. This SHALL be raised under the following circumstances:</p> <ol style="list-style-type: none"> <li>1) When a new version of the metadata is discovered. Note that new versions of metadata can be made available without any of the individual items of metadata changing. It is an application's responsibility to determine what, if anything, has changed.</li> <li>2) When the values of the blocked or locked properties on a content item change due to changes in the parental control subsystem (e.g. parental control being enabled or disabled, or a content item being unlocked with a PIN).</li> </ol> <ul style="list-style-type: none"> <li>• The specified function is called with the arguments action, info and object. These arguments are defined as follows: Integer action – the type of update that has taken place. This field will take one of the following values:</li> </ul> <table border="1"> <thead> <tr> <th>Value</th> <th>Description</th> </tr> </thead> <tbody> <tr> <td>1</td> <td>A new version of metadata is available (see clause 4.1.2.1.2 of [META]) and applications SHOULD discard all references to Programme objects immediately and re-acquire them.</td> </tr> </tbody> </table>	Value	Description	1	A new version of metadata is available (see clause 4.1.2.1.2 of [META]) and applications SHOULD discard all references to Programme objects immediately and re-acquire them.
Value	Description			
1	A new version of metadata is available (see clause 4.1.2.1.2 of [META]) and applications SHOULD discard all references to Programme objects immediately and re-acquire them.			



2	A change to the parental control flags for a content item has occurred (e.g. the user has unlocked the parental control features of the receiver, allowing a blocked item to be played).
3	A flag affecting the filtering criteria of a channel has changed. Applications MAY listen for events with this action code to update lists of favourite channels, for instance.

- Integer info – extended information about the type of update that has taken place. If the action argument is set to the value 3, the value of this field SHALL be one or more of the following:

Value	Description
1	The list of blocked channels has changed.
2	A list of favourite channels has changed.
4	The list of hidden channels has changed.

If the action argument is set to the value 2, the value of this field SHALL be one or more of:

Value	Description
1	The block status of a content item has changed.
2	The lock status of a content item has changed.

This field is treated as a bitfield, so values MAY be combined to allow multiple reasons to be passed.

- Object object – the affected channel, programme, or CoD asset. If more than one is affected, then this argument SHALL take the value null.

function **onMetadataSearch**( MetadataSearch search, Integer state )

This function is the DOM 0 event handler for events relating to metadata searches. The specified function is called with the arguments search and status. These arguments are defined as follows:

- MetadataSearch search – the affected search
- Number status – the new status of the search

Value	Description
0	Search has finished. This event SHALL be generated when a search has completed.
1	This value is not used.
2	This value is not used.
3	The search has been aborted, either because of a call to SearchResults.abort() or because the parameters for the search have been modified (e.g. the query, constraints or search

		target).	
	4	The search cannot be completed due to a lack of resources or any other reason (e.g. insufficient memory is available to cache all of the requested results).	

For the intrinsic events “onMetadataSearch” and “onMetadataUpdate”, corresponding DOM level 2 events SHALL be generated, in the following manner:

Intrinsic event	Corresponding DOM 2 event	DOM 2 Event properties
onMetadataSearch	MetadataSearch	Bubbles: No Cancelable: No Context Info: search, status
onMetadataUpdate	MetadataUpdate	Bubbles: No Cancelable: No Context Info: action, info, object

These events are targeted at the application/object SearchManager object.

### 7.12.1.2 Methods

MetadataSearch <b>createSearch</b> ( Integer searchTarget )								
Description	Create a MetadataSearch object that can be used to search the metadata.							
Arguments	<i>searchTarget</i>	<p>The metadata that should be searched.</p> <p>Valid values of the searchTarget parameter are:</p> <table border="1"> <thead> <tr> <th>Value</th> <th>Description</th> </tr> </thead> <tbody> <tr> <td>1</td> <td>Metadata relating to scheduled content shall be searched.</td> </tr> <tr> <td>2</td> <td>Metadata relating to content on demand shall be searched.</td> </tr> </tbody> </table> <p>These values are treated as a bitfield, allowing searches to be carried out across multiple search targets.</p>	Value	Description	1	Metadata relating to scheduled content shall be searched.	2	Metadata relating to content on demand shall be searched.
Value	Description							
1	Metadata relating to scheduled content shall be searched.							
2	Metadata relating to content on demand shall be searched.							

Channel Config <b>getChannel Config</b> ()	
Description	<p>Returns the channel line-up of the tuner in the form of a Channel Config object as defined in section 7.13.9. This includes the favourite lists.</p> <p>The Channel Config object returned from this function SHALL be identical to the Channel Config object returned from the getChannel Config() method on the video/broadcast object as defined in section 7.13.1.3.</p>

### 7.12.2 The MetadataSearch class

A MetadataSearch object represents a query of the metadata about available programmes. Applications can create MetadataSearch objects using the createSearch() method on the application/objectSearchManager object. When metadata queries are performed on a remote server, the protocol used is defined in section 4.1.2.2 of [META].

Each search consists of three steps:

1. Definition of the query. The application creates a MetadataSearch object, creates its associated Query object and sets any applicable constraints and result ordering.
2. Acquisition of results. The receiver acquires some or all of the items that match the specified query and constraints, and caches the requested subset of the results. This is typically triggered by a call to getResults().
3. Retrieval. The application accesses the results via the SearchResults class.

The MetadataSearch and SearchResults classes work together to manage an individual search. For every search, the MetadataSearch object and its corresponding SearchResults object SHALL be in one of three states as described in Table 11. Figure 11 below shows the transitions between these states:

Figure 11: State machine for a metadata search (informative)

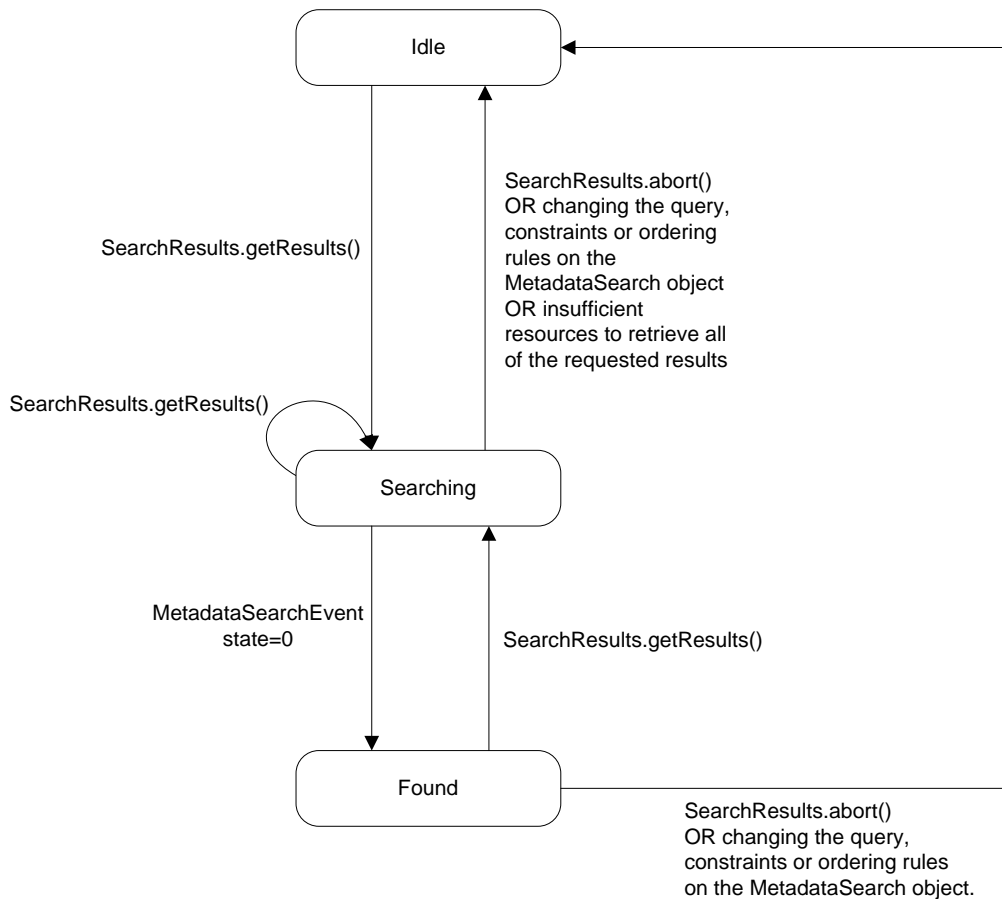

Table 11: Metadata search states (normative)

State	Description
Idle	The search is idle; no results are available. This is the initial state of the search. In this state, the application can set or modify the query, constraints or ordering rules that are applied to the search.

	<p>No search results are available in this state – any calls to <code>SearchResults.item()</code> SHALL return undefined and the values of the <code>Length</code> and <code>totalSize</code> properties on the <code>SearchResults</code> object SHALL return zero. Any search results that have been cached by the terminal SHALL be discarded when the <code>Idle</code> state is entered.</p> <p>Calling the <code>SearchResults.getResultts()</code> method SHALL cause a state transition to the <code>Searching</code> state.</p>
Searching	<p>Results are being retrieved and are not yet available to applications.</p> <p>If the terminal has not previously cached the full set of search results, the terminal performs the search to gather the requested results.</p> <p>If a new version of the metadata is detected (e.g. due to an EIT update) while the search is in this state, results SHALL be retrieved from either the new or original version of the metadata but SHALL NOT be retrieved from a combination of the two versions.</p> <p>Calls to <code>SearchResults.item()</code> SHALL return undefined.</p> <p>Any modification of the search parameters (e.g. changing the query or adding/removing constraints, or calling <code>findProgrammesFromStream()</code>) by the application SHALL stop the current search and cause a transition to the <code>Idle</code> state. The terminal SHALL dispatch a <code>MetadataSearch</code> event with <code>status=3</code>.</p> <p>When all requested results have been found, the terminal SHALL dispatch a <code>MetadataSearch</code> event with <code>status=0</code> and a state transition to the <code>Found</code> state SHALL occur.</p> <p>If the search cannot be completed due to a lack of resources or any other reason, the terminal SHALL dispatch a <code>MetadataSearch</code> event with <code>status=4</code> and a state transition to the <code>Idle</code> state SHALL occur.</p> <p>Calls to the <code>SearchResults.getResultts()</code> method SHALL abort the retrieval of search results and attempt to retrieve the newly-requested set of results instead.</p>
Found	<p>Search results are available and can be retrieved by applications. The data exposed via the <code>SearchResults.item()</code> method is static and never changes as a result of any updates to the underlying metadata database until <code>SearchResults.getResultts()</code> is next called.</p> <p>If a new version of the metadata is detected (e.g. due to an EIT update), a <code>MetadataUpdate</code> event is dispatched with <code>action=1</code>. Subsequent calls to <code>SearchResults.getResultts()</code> SHALL return results based on the updated metadata.</p> <p>Calls to <code>SearchResults.getResultts()</code> SHALL cause a state transition to the <code>Searching</code> state.</p> <p>Any modification of the search parameters (e.g. changing the query or adding/removing constraints, or calling <code>findProgrammesFromStream()</code>) by the application SHALL cause the current set of results to be discarded and SHALL cause a transition to the <code>Idle</code> state. The terminal SHALL dispatch a <code>MetadataSearch</code> event with <code>status=3</code>.</p>

Changes to the search parameters (e.g. changing the query or adding/removing constraints or modifying the search target, or calling `findProgrammesFromStream()`) SHALL be applied when the `getResultts()` method on the corresponding `SearchResults` object is called. Due to the nature of metadata queries, searches are asynchronous and events are used to notify the application that results are available. `MetadataSearch` events SHALL be targeted at the `application/objectSearchManager` object.

The present document is intentionally silent about the implementation of the search mechanism and the algorithm for retrieving and caching search results except where described in Table 11 above. When performing a search, the receiver MAY gather all search results and cache them (or cache a set of pointers into the full database), or gather only the subset of search results determined by the `getResultts()` parameters, or take an alternative approach not described here.

### 7.12.2.1 Properties

readonly Integer **searchTarget**

The target(s) of the search. Valid values of the searchTarget parameter are:

Value	Description
1	Metadata relating to scheduled content SHALL be searched.
2	Metadata relating to on-demand content SHALL be searched.

These values SHALL be treated as a bitfield, allowing searches to be carried out across multiple search targets.

readonly SearchResults **result**

The subset of search results that has been requested by the application.

### 7.12.2.2 Methods

void **setQuery**( Query query )

Description	Set the query terms to be used for this search, discarding any previously-set query terms.	
Arguments	<i>query</i>	The query terms to be used

void **addRatingConstraint**( ParentalRatingScheme scheme, Integer threshold )

Description	Constrain the search to only include results whose parental rating value is below the specified threshold.	
Arguments	<i>scheme</i>	The parental rating scheme upon which the constraint SHALL be based. If the value of this argument is null, any existing parental rating constraints SHALL be cleared.
	<i>threshold</i>	The threshold above which results SHALL NOT be returned. If the value of this argument is null, any existing constraint for the specified parental rating scheme SHALL be cleared.

void **addCurrentRatingConstraint**()

Description	Constrain the search to only include results whose parental rating value is below the threshold currently set by the user.
-------------	--

void **addChannelConstraint**( ChannelList channels )

Description	Constrain the search to only include results from the specified channels. If a channel constraint has already been set, subsequent calls to <b>addChannelConstraint()</b> SHALL add the specified channels to the list of channels from which results should be returned.
-------------	---

	For CoD searches, adding a channel constraint SHALL have no effect.	
Arguments	<i>channels</i>	The channels from which results SHALL be returned. If the value of this argument is null, any existing channel constraint SHALL be removed.

void <b>addChannel Constraint</b> ( Channel channel )		
Description	Constrain the search to only include results from the specified channel. If a channel constraint has already been set, subsequent calls to addChannel Constraint() SHALL add the specified channel to the list of channels from which results should be returned.  For CoD searches, adding a channel constraint SHALL have no effect.	
Arguments	<i>channel</i>	The channel from which results SHALL be returned. If the value of this argument is null, any existing channel constraint SHALL be removed.

void <b>orderBy</b> ( String field, Boolean ascending )		
Description	Set the order in which results SHOULD be returned in future. Any existing search results SHALL not be re-ordered. Subsequent calls to orderBy() will apply further levels of ordering within the order defined by previous calls. For example:  <pre>orderBy("ServiceName", true); orderBy("PublishedStart", true);</pre> will cause results to be ordered by service name and then by start time for results with the same channel number.	
Arguments	<i>field</i>	The name of the field by which results SHOULD be sorted. A value of null indicates that any currently-set order SHALL be cleared and the default sort order should be used.
	<i>ascending</i>	Flag indicating whether the results SHOULD be returned in ascending or descending order.

Query <b>createQuery</b> ( String field, Integer comparison, String value )					
Description	Create a metadata query for a specific value in a specific field within the metadata. Simple queries MAY be combined to create more complex queries. Applications SHALL follow the ECMAScript type conversion rules to convert non-string values into their string representation, if necessary.				
Arguments	<i>field</i>	The name of the field to compare. Fields are identified using the format <classname>.<propertyname> where classname SHALL be one of "Programme", "CODAsset", "CODService" or "CODFolder" and <propertyname> SHALL be a valid property name on the corresponding class.			
	<i>comparison</i>	The type of comparison. One of: <table border="1" data-bbox="587 1883 1398 2049"> <thead> <tr> <th>Value</th> <th>Description</th> </tr> </thead> <tbody> <tr> <td>0</td> <td>True if the specified value is equal to the value of the specified field.</td> </tr> </tbody> </table>	Value	Description	0
Value	Description				
0	True if the specified value is equal to the value of the specified field.				

		1	True if the specified value is not equal to the value of the specified field.
		2	True if the value of the specified field is greater than the specified value.
		3	True if the value of the specified field is greater than or equal to the specified value.
		4	True if the value of the specified field is less than the specified value.
		5	True if the value of the specified field is less than or equal to the specified value.
		6	True if the string value of the specified field contains the specified value. This operation SHALL be case insensitive, and SHALL match parts of a word as well as whole words (e.g. a value of "term" will match a field value of "Terminator").
	<i>value</i>	The value to check. Applications SHALL follow the ECMAScript type conversion rules to convert non-string values into their string representation, if necessary	

<code>void findProgrammesFromStream( Channel channel, Integer startTime )</code>		
Description	Set a query and constraints for retrieving metadata for programmes from a given channel and given start time from metadata contained in the stream as defined in section 4.1.3 of [META]. Searches made using this method will implicitly remove any existing constraints, ordering or queries created by prior calls to methods on this object. This method does not cause the search to be performed; applications must call <code>getResults()</code> to retrieve the results.	
Arguments	<i>channel</i>	The channel for which programme information should be found.
	<i>startTime</i>	The start of the time period for which results should be returned measured in seconds since midnight (GMT) on 1/1/1970. The start time is inclusive; any programmes starting at the start time, or which are showing at the start time, will be included in the search results. If <code>null</code> , the search will start from the current time.

### 7.12.3 The Query class

The Query class represents a metadata query that the user wants to carry out. This may be a simple search, or a complex search involving Boolean logic. Queries are immutable; an operation on a query SHALL return a new Query object, allowing applications to continue referring to the original query.

The examples below show how more complex queries can be constructed:

```
Query qa = mySearch.createQuery("Title", 6, "Terminator");
Query qb = mySearch.createQuery("SpokenLanguage", 0, "fr-CA");
Query qc = qb.and(qa.not());
```

#### 7.12.3.1 Properties

This section is intentionally left empty.

### 7.12.3.2 Methods

Query <b>and</b> ( Query query )		
Description	Create a query based on the logical AND of the predicates represented by the current query and the argument query.	
Arguments	<i>query</i>	The second predicate for the AND operation.

Query <b>or</b> ( Query query )		
Description	Create a query based on the logical OR of the predicates represented by the current query and the argument query.	
Arguments	<i>query</i>	The second predicate for the OR operation.

Query <b>not</b> ( )	
Description	Create a new query that is the logical negation of the current query.

### 7.12.4 The SearchResults class

The `SearchResults` class represents the results of a metadata search. Since the result set may contain a large number of items, applications request a ‘window’ on to the result set, similar to the functionality provided by the `OFFSET` and `LIMIT` clauses in SQL.

Applications MAY request the contents of the result in groups of an arbitrary size, based on an offset from the beginning of the result set. The data SHALL be fetched from the appropriate source, and the application SHALL be notified when the data is available.

The set of results SHALL only be valid if a call to `getResults()` has been made. If this method has not been called, the set of results SHALL be empty (i.e. the value of the `totalSize` property SHALL be 0 and calls to `item()` SHALL return undefined).

In addition to the properties and methods defined below a `SearchResults` object SHALL support the array notation to access the results in this collection.

#### 7.12.4.1 Properties

<code>readonly Integer length</code>
The number of items in the currently available results. The value of this property SHALL be zero until <code>getResults()</code> has been called and a <code>MetadataSearch</code> event notifying the application that results are available has been dispatched

<code>readonly Integer offset</code>
The current offset into the total result set.

<code>readonly Integer totalSize</code>
The total number of items in the result set. If results are fetched asynchronously, the value of this property SHALL be undefined until <code>getResults()</code> has been called and a <code>MetadataSearch</code> event notifying the application that results are available has been dispatched.



### 7.12.4.2 Methods

Object <b>item</b> ( Integer <i>index</i> )		
Description	Return the item at position <i>index</i> in the collection of currently available results, or undefined if no item is present at that position. This function SHALL only return objects that are instances of Programme, CODAsset, CODFolder, or CODService.	
Arguments	<i>index</i>	The index into the result set.

Boolean <b>getResults</b> ( Integer <i>offset</i> , Integer <i>count</i> )		
Description	Perform the search and retrieve the specified subset of the items that match the query. Results SHALL be returned asynchronously. A MetadataSearch event with status=0 SHALL be dispatched when results are available.	
Arguments	<i>offset</i>	The number of items at the start of the result set to be skipped before data is retrieved.
	<i>count</i>	The number of results to retrieve.

void <b>abort</b> ()	
Description	Abort any outstanding request for results and remove any query, constraints or ordering rules set on the MetadataSearch object that is associated with this SearchResults object. Items currently in the collection SHALL be removed (i.e. the value of the Length property SHALL be 0 and any calls to <b>item</b> () SHALL return undefined). All cached search results SHALL be discarded.

### 7.12.5 The MetadataSearchEvent class

This section is intentionally left empty.

### 7.12.6 The MetadataUpdateEvent class

This section is intentionally left empty.

## 7.13 Scheduled content and hybrid tuner APIs

This section SHALL apply to OITFs that have indicated support for tuner control (i.e. `<video_broadcast>true</video_broadcast>` as defined in section 9.3.1) in their capability. It describes the `video/broadcast` embedded object needed to support display and control by a DAE application of scheduled content received over local tuner functionality available to an OITF, including the conveyance of the channel list to the server. The term “tuner” is used here to identify a piece of functionality to enable switching between different types of scheduled content services that are identified through logical channels. This includes IP broadcast channels, as well as traditional broadcast channels received over a hybrid tuner.

### 7.13.1 The video/broadcast embedded object

The OITF SHALL support the `video/broadcast` embedded object with the following properties and methods, which SHALL adhere to the tuner related security requirements in section 10.1.3.1. The MIME type of this object SHALL be “`video/broadcast`”.

#### 7.13.1.1 State diagram for video/broadcast objects

The state diagram below shows the states that a `video/broadcast` object may be in. Dashed lines indicate automatic transitions between states. The `video/broadcast` object SHALL be in the `unrealized` state when it is instantiated.

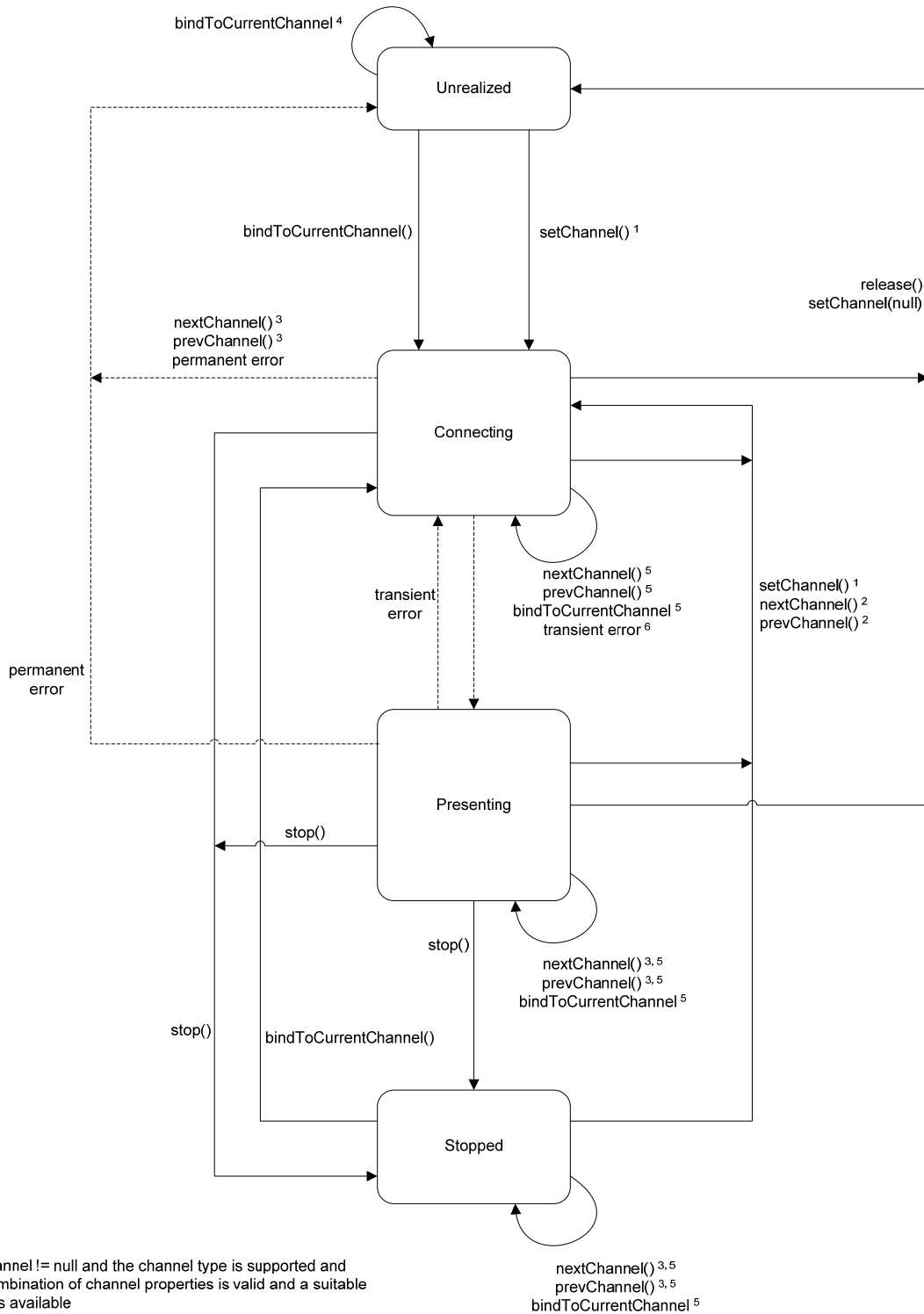

**Figure 12: State diagram for embedded vi deo/broadcast objects (informative).**

Transient errors are defined as ones that the OITF will automatically recover from without intervention by an application. Transient errors persist until either the condition which caused them is corrected or it is determined that it cannot be connected and the error becomes permanent. Permanent errors are defined as ones that the OITF will not automatically attempt to recover from.

Terminals SHALL perform the state changes in Table 12 under the conditions described and generate the listed event(s). Terminals SHALL not change state in circumstances other than defined in this section.

**Table 12: State transitions for the video/broadcast embedded object**

Old State	Trigger	New State	State Transition Events	Description
All states	setChannel ( channel ) where channel != null and the channel type is supported and the combination of channel properties is valid and a suitable tuner is available	Connecting	PlayStateChange	The terminal attempts to connect to the requested channel. The currentChannel object reflects the channel being changed to.
All states	setChannel ( channel ) where channel != null but either the channel type is not supported or the combination of channel properties is invalid or a suitable tuner is not available	No change	ChannelChangeError	The terminal remains in the same state.
Connecting or Presenting or Stopped	nextChannel (), prevChannel () where the video/broadcast object currentChannel is in the channel list and a suitable tuner is available	Connecting	PlayStateChange	The terminal attempts to connect to the requested channel. The currentChannel object reflects the channel being changed to.
Connecting	nextChannel (), prevChannel () where the video/broadcast object currentChannel is not in the channel list	Unrealized	ChannelChangeError PlayStateChange	
Presenting or Stopped	nextChannel (), prevChannel () where the video/broadcast object currentChannel is not in the channel list	No change	ChannelChangeError	The terminal remains in the same state.
Connecting or Presenting or Stopped	nextChannel (), prevChannel () where the video/broadcast object currentChannel is in the channel list but no suitable tuner is available	No change	ChannelChangeError	The terminal remains in the same state.
Unrealized	bindToCurrentChannel () when at least one channel is currently being presented by the OITF and binding to the necessary resources does not fail	Presenting	PlayStateChange	The terminal binds the video/broadcast object to the current channel being natively presented. The currentChannel object reflects the channel being presented.
Unrealized	bindToCurrentChannel () when there is no channel currently being presented or binding to	Unrealized	PlayStateChange	The terminal continues to present the current channel, if any.

Old State	Trigger	New State	State Transition Events	Description
	the necessary resources to play the channel through the video/broadcast object fails			
Connecting	The terminal successfully connected to the broadcast or IP multicast stream and presented its contents.	Presenting	ChannelChangeSucceeded PlayStateChange	This transition occurs automatically when media presentation starts.
Connecting	The terminal successfully connected to the broadcast or IP multicast stream but presentation of content is blocked, e.g. by a parental rating mechanism or content protection mechanism	Connecting	ChannelChangeSucceeded PlayStateChange	This is conceptually equivalent to a successful channel change where a transient error immediately pre-empts media presentation without the video/broadcast object entering the presenting state.
Connecting	Recovery from a transient error, including - presentation of content no longer being blocked by a content protection mechanism (e.g. the start of a free preview period or a channel that changes from being encrypted to being in the clear during the day) - the end-user entering a PIN code or other equivalent authorization to enable access to content protected by parental access control - resumption of delivery of media data	Presenting	PlayStateChange	If a video/broadcast object was forced from the presenting state to the connecting state due to a transient error and that error condition clears while the video/broadcast object remains in the connecting state then the video/broadcast object SHALL automatically transition back to the presenting state.
Connecting or Presenting or Stopped	release() or setChannel (null)	Unrealized	PlayStateChange	The control is returned to the terminal. The currentChannel object is set to null.  If an application has modified the set of components being presented (e.g. changing the audio or subtitle stream being presented) then the same set of components will continue to be presented.
Connecting	Permanent error including - failure to change to a new channel (e.g. the channel cannot be found or none of the media components can be decoded or insufficient resources are available to present the channel) - exhaustion of all possibilities for an end-user to authorize access to content protected by a parental access control mechanism (e.g. timeout on a PIN entry dialogue) - delivery of media data was interrupted and has not resumed after an	Unrealized	ChannelChangeError PlayStateChange	The terminal encountered a permanent error

Old State	Trigger	New State	State Transition Events	Description
	implementation-dependent timeout			
Connecting or Presenting	stop()	Stopped	PlayStateChange	
Presenting	Transient error including - presentation of content being blocked by a content protection mechanism, - presentation of content being blocked by a parental rating mechanism, - interruption of delivery of media data (either via IP or hybrid) if either; a) the media data is delivered over a connection and the connection remains intact or b) the media data is delivered via a connectionless mechanism	Connecting	PlayStateChange	The terminal encountered a transient error.  During media presentation, transient errors (e.g. transient errors in the bitstream, temporary loss of signal or temporary halting of media decoding due to parental control issues) MAY cause the object to transition from the present i ng state to the connect i ng state. Temporary loss of resources due to presentation being interrupted by playback of audio from memory MAY cause the object to transition from the present i ng state to the connect i ng state.
Presenting or Stopped	Permanent error including; - interruption of delivery of media data where the media data is delivered over a connection and the connection terminates	Unrealized	PlayStateChange	The terminal encountered a permanent error.
Stopped	bindToCurrentChannel()	Connecting	PlayStateChange	Video and audio presentation is enabled.
All states	Destroy video/broadcast	N/A		When a video/broadcast object is destroyed (e.g. by the video/broadcast object being garbage collected) control of broadcast video SHALL be returned to the terminal. If an application has modified the set of components being presented (e.g. changing the audio or subtitle stream being presented) then the same set of components will continue to be presented.  When a video/broadcast object is destroyed due to a page transition within an application, terminals MAY delay this operation until the new page is fully loaded in order to avoid display glitches if a video/broadcast object is also present in the new page. Presentation of broadcast video or audio SHALL not be interrupted in either case.

If the channel currently being presented is requested to be changed due to an action outside the application (for example, the user pressing the CH+ key on the remote) then any video/broadcast object presenting that channel (e.g. as the result of a call to `bindToCurrentChannel()`) SHALL perform the same state transitions and dispatch the same events as if the channel change operation was initiated by the application using the `setChannel()` method.

Scarce resources such as media decoders SHALL be claimed while in the connecting state. Resources SHALL be released when the video/broadcast object transitions to the unrealized state. Video and audio decoding resources SHALL be released when the video/broadcast object transitions to the stopped state. Transitioning from the presenting to the connecting state SHOULD not cause scarce resources to be released.

Applications can use the `playState` property of the video/broadcast object to read its current state.

The visibility of a video/broadcast object SHALL NOT affect its state or its use of scarce resources. A video/broadcast object which is hidden using one of the following techniques:

- the CSS `visibility` or `opacity` properties
- using the CSS `display: none` rule
- removed from the document's DOM
- obscured by other elements
- positioned off the visible area of the screen

SHALL still be decoding video if it is in the presenting state and any audio associated with the currently presented channel will still be audible. State transitions caused by calls to methods on the video/broadcast object, or due to permanent or transient errors, will occur as shown above regardless of the visibility of the object.

### 7.13.1.2 Properties

Integer **width**

The width of the area used for rendering the video object. This property is only writable if property `fullScreen` has value `false`. Changing the `width` property corresponds to changing the `width` property through the `HTMLObjectElement` interface, and must have the same effect as changing the width through the DOM Level 2 Style interfaces (i.e. `CSS2Properties` interface style `width`), at least for values specified in pixels.

Integer **height**

The height of the area used for rendering the video object. This property is only writable if property `fullScreen` has value `false`. Changing the `height` property corresponds to changing the `height` property through the `HTMLObjectElement` interface, and must have the same effect as changing the height through the DOM Level 2 Style interfaces (i.e. `CSS2Properties` interface style `height`), at least for values specified in pixels.

readonly Boolean **fullScreen**

Returns true if this video object is in full-screen mode, false otherwise. The default value is false.

function **onChannelChangeError**( Channel channel , Number errorState )

The function that is called when a request to switch a tuner to another channel resulted in an error preventing the broadcasted content from being rendered. The specified function is called with the arguments `channel` and `errorState`. This function may be called either in response to a channel change initiated by the application, or a channel change initiated by the OITF (see section 7.13.1.1). These arguments are defined as follows:

- `Channel channel` – the `Channel` object to which a channel switch was requested, but for which the error occurred. This object SHALL have the same properties as the channel that was requested, except that for channels of type `ID_DVB_*` the values for the `onid` and `tsid` properties SHALL be extracted from the transport stream when one was found (e.g. when `errorState` is 12).
- `Number errorState` – error code detailing the type of error:

Value	Description
0	channel not supported by tuner.
1	cannot tune to given transport stream (e.g. no signal)
2	tuner locked by other object.
3	parental lock on channel.
4	encrypted channel, key/module missing.
5	unknown channel (e.g. can't resolve DVB or ISDB triplet).
6	channel switch interrupted (e.g. because another channel switch was activated before the previous one completed).
7	channel cannot be changed, because it is currently being recorded.
8	cannot resolve URI of referenced IP channel.
9	insufficient bandwidth.
10	channel cannot be changed by nextChannel ()/prevChannel () methods either because the OITF does not maintain a favourites or channel list or because the video/broadcast object is in the Unrealized state.
11	insufficient resources are available to present the given channel (e.g. a lack of available codec resources).
12	specified channel not found in transport stream.
100	unidentified error.

### Integer `playState`

The current play state of the video/broadcast object. Valid values are:

Value	Description
0	unrealized; the application has not made a request to start presenting a channel or has stopped presenting a channel and released any resources. The content of the video/broadcast object should be transparent but if not shall be an opaque black rectangle. Control of media presentation is under the control of the OITF, as defined in annex H.2.
1	connecting; the terminal is connecting to the media source in order to begin playback. Objects in this state may be buffering data in order to start playback. Control of media presentation is under the control of the application, as defined in annex H.2. The content of the video/broadcast object is implementation dependent.
2	presenting; the media is currently being presented to the user. The object is in this state regardless of whether the media is playing at normal speed, paused, or playing in a trick mode (e.g. at a speed other than normal speed). Control of media presentation is under the control of the application, as defined in annex H.2. The video/broadcast object contains the video being presented.

3	stopped; the terminal is not presenting media, either inside the video/broadcast object or in the logical video plane. The logical video plane is disabled. The content of the video/broadcast object SHALL be an opaque black rectangle. Control of media presentation is under the control of the application, as defined in annex H.2
---	--

See section 7.13.1.1 for a description of the state model for a video/broadcast object.

NOTE: Implementations where the content of the video/broadcast object is transparent in the unrealized state will give a better user experience than ones where it is black. This happens for an application with video in the background between when it includes a video/broadcast object in the page and when a call to `bindToCurrentChannel()` completes. Applications which do not need to call `bindToCurrentChannel()` should not do so. The current channel can be obtained from the `currentChannel` property on the `Application` object which is the same as that on the video/broadcast object under most normal conditions.

function **onPlayStateChange**( Number state, Number error )

The function that is called when the play state of the video/broadcast object changes. The specified function is called with the arguments `state` and `error`. This function may be called either in response to an initiated by the application, an action initiated by the OITF or an error (see section 7.13.1.1). These arguments are defined as follows:

`Number state` – the new state of the video/broadcast object

Value	Description
0	unrealized; the user (or application) has not made a request to start presenting a channel or has stopped presenting a channel and released any resources.
1	connecting; the receiver is connecting to the media source in order to begin presenting. Objects in this state may be buffering data in order to start playback.
2	presenting; the media is currently being presented to the user. The object is in this state regardless of whether the media is playing at normal speed, paused, or playing in a trick mode (e.g. at a speed other than normal speed).

`Number error` – if the state has changed due to an error, this field contains an error code detailing the type of error. See the definition of `onChannelChangeError` above for valid values. If no error has occurred, this argument SHALL take the value `undefined`.

function **onChannelChangeSucceeded**( Channel channel )

The function that is called when a request to switch a tuner to another channel has successfully completed. This function may be called either in response to a channel change initiated by the application, or a channel change initiated by the OITF (see section 7.13.1.1). The specified function is called with argument `channel`, which is defined as follows:

- `Channel channel` – the channel to which the tuner switched. This object SHALL have the same properties with the same values as the `currentChannel` object (see 7.13.7.1).

function **onFullScreenChange**

The function that is called when the value of `fullScreen` changes. The default value is `null`.



function <b>onfocus</b>
The function that is called when the video object gains focus.

function <b>onblur</b>
The function that is called when the video object loses focus.

String <b>data</b>
Setting the value of the data property SHALL have no effect on the video/broadcast object. If this property is read, the value returned SHALL always be the empty string.

### 7.13.1.3 Methods

Channel Config <b>getChannelConfig()</b>	
Description	Returns the channel line-up of the tuner in the form of a Channel Config object as defined in section 7.13.9. The method SHALL return the value null if the channel list is not (partially) managed by the OITF (i.e., if the channel list information is managed entirely in the network).

void <b>bindToCurrentChannel()</b>	
Description	<p>If the video/broadcast object is in the unrealized state and video from exactly one channel is currently being presented by the OITF then this binds the video/broadcast object to that video.</p> <p>If the video/broadcast object is in the stopped state then this restarts presentation of video and audio from the current channel under the control of the video/broadcast object. If video from more than one channel is currently being presented by the OITF then this binds the video/broadcast object to the channel whose audio is being presented.</p> <p>If there is no channel currently being presented, or binding to the necessary resources to play the channel through the video/broadcast object fails for whichever reason, the OITF SHALL dispatch an event to the onPlayStateChange listener(s) whereby the "state" parameter is given value 0 ("unrealized") and the "error" parameter is given the appropriate error code.</p> <p>Calling this method from any other states than the unrealized or stopped states SHALL have no effect.</p> <p>See section 7.13.1.1 for more information of its usage.</p>

Channel <b>createChannelObject(Integer idType, String dsd, Integer sid)</b>	
Description	<p>Creates a Channel object of the specified idType. This method is typically used to create a Channel object of type ID_DVB_SI_DIRECT. The Channel object can subsequently be used by the setChannel() method to switch a tuner to this channel, which may or may not be part of the channel list in the OITF. The resulting Channel object represents a locally defined channel which, if not already present there, does not get added to the channel list accessed through the ChannelConfig class (see 7.13.9).</p> <p>Valid value for idType include: ID_DVB_SI_DIRECT. For other values this behaviour is</p>

	<p>not specified.</p> <p>If the channel of the given type cannot be created or the delivery system descriptor is not valid, the method SHALL return null.</p> <p>If the channel of the given type can be created and the delivery system descriptor is valid, the method SHALL return a Channel object whereby at a minimum the properties with the same names (i.e. <i>idType</i>, <i>dsd</i> and <i>sid</i>) are given the same value as argument <i>idType</i>, <i>dsd</i> and <i>sid</i> of the <code>createChannelObject</code> method.</p>	
Arguments	<i>idType</i>	The type of channel, as indicated by one of the <code>ID_*</code> constants defined in section 7.13.11.1. Valid value for <i>idType</i> include: <code>ID_DVB_SI_DIRECT</code> . For other values this behaviour is not specified.
	<i>dsd</i>	The delivery system descriptor (tuning parameters) represented as a string whose characters shall be restricted to the ISO Latin-1 character set. Each character in the <i>dsd</i> represents a byte of a delivery system descriptor as defined by DVB-SI [EN300468] section 6.2.13, such that a byte at position "i" in the delivery system descriptor is equal the Latin-1 character code of the character at position "i" in the <i>dsd</i> .
	<i>sid</i>	The service ID, which must be within the range of 1 to 65535.

Channel <code>createChannelObject</code> ( Integer <i>idType</i> , Integer <i>onid</i> , Integer <i>tsid</i> , Integer <i>sid</i> , Integer <i>sourceID</i> , String <i>ipBroadcastID</i> )		
Description	<p>Creates a Channel object of the specified <i>idType</i>. The Channel object can subsequently be used by the <code>setChannel()</code> method to switch a tuner to this channel, which may or may not be part of the channel list in the OITF. The resulting Channel object represents a locally defined channel which, if not already present there, does not get added to the channel list accessed through the Channel Configuration class (see 7.13.9).</p> <p>If the channel of the given <i>idType</i> cannot be created or the given (combination of) arguments are not considered valid or complete, the method SHALL return null.</p> <p>If the channel of the given type can be created and arguments are considered valid and complete, then either:</p> <ol style="list-style-type: none"> <li>1) if the channel is in the channel list then a new object of the same type and with properties with the same values SHALL be returned as would be returned by calling <code>getChannelWithTriple()</code> with the same parameters as this method.</li> <li>2) Otherwise, the method SHALL return a Channel object whereby at a minimum the properties with the same names are given the same value as the given arguments of the <code>createChannelObject()</code> method. The values specified for the remaining properties of the Channel object are set to undefined.</li> </ol>	
Arguments	<i>idType</i>	The type of channel, as indicated by one of the <code>ID_*</code> constants defined in section 7.13.11.1.
	<i>onid</i>	The original network ID. Optional argument that SHALL be specified when the <i>idType</i> specifies a channel of type <code>ID_DVB_*</code> , <code>ID_IPTV_URI</code> , or <code>ID_ISDB_*</code> and SHALL otherwise be ignored by the OITF.
	<i>tsid</i>	The transport stream ID. Optional argument that MAY be specified when the <i>idType</i> specifies a channel of type <code>ID_DVB_*</code> , <code>ID_IPTV_URI</code> , or <code>ID_ISDB_*</code> and SHALL otherwise be ignored by the OITF.
	<i>sid</i>	The service ID. Optional argument that SHALL be specified when the <i>idType</i> specifies a channel of type <code>ID_DVB_*</code> , <code>ID_IPTV_URI</code> , or <code>ID_ISDB_*</code> and SHALL otherwise be ignored by the OITF.

	<i>sourceID</i>	The source_ID. Optional argument that SHALL be specified when the <i>idType</i> specifies a channel of type <i>ID_ATSC_T</i> and SHALL otherwise be ignored by the OITF.
	<i>ipBroadcastID</i>	The DVB textual service identifier of the IP broadcast service, specified in the format "ServiceName.DomainName" when <i>idType</i> specifies a channel of type <i>ID_IPTV_SDS</i> , or the URI of the IP broadcast service when <i>idType</i> specifies a channel of type <i>ID_IPTV_URI</i> . Optional argument that SHALL be specified when the <i>idType</i> specifies a channel of type <i>ID_IPTV_SDS</i> or <i>ID_IPTV_URI</i> and SHALL otherwise be ignored by the OITF.

```
void setChannel ( Channel channel , Boolean trickplay,
                String contentAccessDescriptorURL )
```

Description	<p>Requests the OITF to switch a (logical or physical) tuner to the channel specified by <i>channel</i> and render the received broadcast content in the area of the browser allocated for the <i>video/broadcast</i> object.</p> <p>If the <i>channel</i> specifies an <i>idType</i> attribute value which is not supported by the OITF or a combination of properties that does not identify a valid channel, the request to switch channel SHALL fail and the OITF SHALL trigger the function specified by the <i>onChannelChangeError</i> property, specifying the value 0 ("Channel not supported by tuner") for the <i>errorState</i>, and dispatch the corresponding DOM 2 event (see below).</p> <p>If the <i>channel</i> specifies an <i>idType</i> attribute value supported by the OITF, and the combination of properties defines a valid channel, the OITF SHALL relay the channel switch request to a local physical tuner that is currently not in use by another <i>video/broadcast</i> object and that can tune to the specified channel. If no tuner satisfying these requirements is available (i.e. all physical tuners that could receive the specified channel are in use), the request SHALL fail and OITF SHALL trigger the function specified by the <i>onChannelChangeError</i> property, specifying the value '2' ("tuner locked by other object") for the <i>errorState</i> and dispatch the corresponding DOM 2 event (see below). If multiple tuners satisfying these requirements are available, the OITF selects one.</p> <p>If the <i>channel</i> specifies an IP broadcast channel, and the OITF supports <i>idType</i> <i>ID_IPTV_SDS</i> or <i>ID_IPTV_URI</i>, the OITF SHALL relay the channel switch request to a logical 'tuner' that can resolve the URI of the referenced IP broadcast channel. If no logical tuner can resolve the URI of the referenced IP broadcast channel, the request SHALL fail and the OITF SHOULD trigger the function specified by the <i>onChannelChangeError</i> property, specifying the value 8 ("cannot resolve URI of referenced IP channel") for the <i>errorState</i>, and dispatch the corresponding DOM 2 event.</p> <p>The optional attribute <i>contentAccessDescriptorURL</i> allows for the inclusion of a Content Access Streaming Descriptor (the format of which is defined in Annex E.2) to provide additional information for dealing with IPTV broadcasts that are (partially) DRM-protected. The descriptor may for example include Marlin action tokens or a <i>previewLicense</i>. The attribute SHALL be undefined or null if it is not applicable.</p> <p>If the Transport Stream cannot be found, either via the DSD or the (ONID,TSID) pair, then a call to <i>onChannelChangeError</i> with <i>errorstate</i>=5 ("unknown channel") SHALL be triggered, and the corresponding DOM 2 event dispatched.</p> <p>If the OITF succeeds in tuning to a valid transport stream but this transport stream does not contain the requested service in the PAT, the OITF SHALL remain tuned to that location and SHALL trigger a call to <i>onChannelChangeError</i> with <i>errorstate</i>=12 ("specified channel not found in transport stream"), and dispatch the corresponding DOM 2 event.</p> <p>If, following this procedure, the OITF selects a tuner that was not already being used to display video inside the <i>video/broadcast</i> object, the OITF SHALL claim the selected tuner and the associated resources (e.g., decoding and rendering resources) on behalf of the <i>video/broadcast</i> object.</p>
-------------	---

	<p>If all of the following are true:</p> <ul style="list-style-type: none"> <li>the <code>video/broadcast</code> object is successfully switched to the new channel</li> <li>the <code>channel</code> is a locally defined channel (created using the <code>createChannel</code> object method)</li> <li>the new channel has the same tuning parameters as a channel already in the channel list in the OITF</li> <li>the <code>idType</code> is a value other than <code>ID_IPTV_URI</code></li> </ul> <p>then the result of this operation SHALL be the same as calling <code>setChannel</code> with the <code>channel</code> argument being the corresponding channel object in the channel list, such that:</p> <ul style="list-style-type: none"> <li>the values of the properties of the <code>video/broadcast</code> object <code>currentChannel</code> SHALL be the same as those of the channel in the channel list</li> <li>any subsequent call to <code>nextChannel</code> or <code>prevChannel</code> SHALL switch the tuner to the next or previous channel in the favourite list or channel list as appropriate, as described in the definitions of these methods</li> </ul> <p>Otherwise, if any of the above conditions is not true, then:</p> <ul style="list-style-type: none"> <li>the values of the properties of the <code>video/broadcast</code> object <code>currentChannel</code> SHALL be the same as those provided in the <code>channel</code> argument to this method, updated as defined in section 8.4.2</li> <li>the channel is not considered to be part of the channel list</li> </ul> <p>the resulting current channel after any subsequent call to <code>nextChannel()</code> or <code>prevChannel()</code> is implementation dependent, however all appropriate functions SHALL be called and DOM 2 events dispatched. The OITF SHALL visualize the video content received over the tuner in the area of the browser allocated for the <code>video/broadcast</code> object. If the OITF cannot visualize the video content following a successful tuner switch (e.g., because the channel is under parental lock), the OITF SHALL trigger the function specified by the <code>onChannelChangeError</code> property with the appropriate <code>channel</code> and <code>errorState</code> value, and dispatch a corresponding DOM 2 event (see below). If successful, the OITF SHALL trigger the function specified by the <code>onChannelChangeSucceeded</code> property with the given <code>channel</code> value, and also dispatch a corresponding DOM 2 event.</p>	
<p>Arguments</p>	<p><i>channel</i></p>	<p>The channel to which a switched is requested.</p> <p>If the <code>channel</code> object specifies a <code>ccid</code>, the <code>ccid</code> identifies the channel to be set. If the <code>channel</code> does not specify a <code>ccid</code>, the <code>idType</code> determines which properties of the channel are used to define the channel to be set, for example, if the channel is of type <code>ID_IPTV_SDS</code> or <code>ID_IPTV_URI</code>, the <code>ipBroadcastID</code> identifies the channel to be set.</p> <p>If null, the <code>video/broadcast</code> object SHALL transition to the unrealized state and release any resources used for decoding video and/or audio. A <code>ChannelChangeSucceeded</code> event SHALL be generated when the operation has completed.</p>
	<p><i>trickplay</i></p>	<p>Optional flag indicating whether resources SHOULD be allocated to support trick play. This argument provides a hint to the receiver in order that it may allocate appropriate resources. Failure to allocate appropriate resources, due to a resource conflict, a lack of trickplay support, or due to the OITF ignoring this hint, SHALL have no effect on the success or failure of this method. If <code>trickplay</code> is not supported, this SHALL be indicated through the failure of later calls to methods invoking trickplay functionality.</p>
	<p><i>contentAccessDescriptorURL</i></p>	<p>Optional argument containing a Content Access Streaming descriptor (the format of which is defined in Annex E.2) that can be included to provide additional</p>

	information for dealing with IPTV broadcasts that are (partially) DRM-protected. The argument SHALL be undefined or null if it is not applicable.
--	---

void <b>prevChannel</b> ()	
Description	<p>Requests the OITF to switch the tuner that is currently in use by the video/broadcast object to the channel that precedes the current channel in the active favourite list, or, if no favourite list is currently selected, to the previous channel in the channel list. If it has reached the start of the favourite/channel list, it SHALL cycle to the last channel in the list.</p> <p>If the current channel is not part of the channel list, it is implementation dependent whether the method call succeeds or fails and, if it succeeds, which channel is selected. In both cases, all appropriate functions SHALL be called and DOM 2 events dispatched.</p> <p>If the previous channel is a channel that cannot be received over the tuner currently used by the video/broadcast object, the OITF SHALL relay the channel switch request to a local physical or logical tuner that is not in use and that can tune to the specified channel. The behaviour is defined in more detail in the description of the <code>setChannel</code> method.</p> <p>If an error occurs during switching to the previous channel, the OITF SHALL trigger the function specified by the <code>onChannel ChangeError</code> property with the appropriate channel and <code>errorState</code> value, and dispatch the corresponding DOM 2 Event (see below).</p> <p>If the OITF does not maintain the channel list and favourite list by itself, the request SHALL fail and the OITF SHALL trigger the <code>onChannel ChangeError</code> function with the channel property having the value null, and <code>errorState=10</code> ("channel cannot be changed by <code>nextChannel()/prevChannel()</code> methods").</p> <p>If successful, the OITF SHALL trigger the function specified by the <code>onChannel ChangeSucceeded</code> property with the appropriate channel value, and also dispatch the corresponding DOM 2 event.</p> <p>Calls to this method are valid in the Connecting, Presenting and Stopped states. They are not valid in the Unrealized state and SHALL fail.</p>

void <b>nextChannel</b> ()	
Description	<p>Requests the OITF to switch the tuner that is currently in use by the video/broadcast object to the channel that succeeds the current channel in the active favourites list, or, if no favourite list is currently selected, to the next channel in the channel list. If it has reached the end of the favourite/channel list, it SHALL cycle to the first channel in the list.</p> <p>If the current channel is not part of the channel list, it is implementation dependent whether the method call succeeds or fails and, if it succeeds, which channel is selected. In both cases, all appropriate functions SHALL be called and DOM 2 events dispatched. If the next channel is channel that cannot be received over the tuner currently used by the video/broadcast object, the OITF SHALL relay the channel switch request to a local physical or logical tuner that is not in use and that can tune to the specified channel. The behaviour is defined in more detail in the description of the <code>setChannel</code> method.</p> <p>If an error occurs during switching to the next channel, the OITF SHALL trigger the function specified by the <code>onChannel ChangeError</code> property with the appropriate channel and <code>errorState</code> value, and dispatch the corresponding DOM 2 event (see below).</p> <p>If the OITF does not maintain the channel list and favourite list by itself, the request SHALL fail and the OITF SHALL trigger the <code>onChannel ChangeError</code> function with the channel property having the value null, and <code>errorState=10</code> ("channel cannot be changed by <code>nextChannel()/prevChannel()</code> methods").</p> <p>If successful, the OITF SHALL trigger the function specified by the <code>onChannel ChangeSucceeded</code> property with the appropriate channel value, and also dispatch the corresponding DOM 2 event.</p>

	Calls to this method are valid in the Connecting, Presenting and Stopped states. They are not valid in the Unrealized state and SHALL fail.
--	---

void <b>setFullScreen</b> ( Boolean fullScreen )	
Description	Sets the rendering of the video content to full-screen (fullScreen = true) or windowed (fullScreen = false) mode (as per [Req. 5.7.1.c] of [CEA2014A]). If this indicates a change in mode, this SHALL result in a change of the value of property fullScreen. Changing the mode SHALL NOT affect the z-index of the video object.
Arguments	<i>fullScreen</i> Boolean to indicate whether video content SHOULD be rendered full-screen or not.

Boolean <b>setVolume</b> ( Integer volume )	
Description	Adjusts the volume of the currently playing media to the volume as indicated by volume. Allowed values for the volume argument are all the integer values starting with 0 up to and including 100. A value of 0 means the sound will be muted. A value of 100 means that the volume will become equal to current “master” volume of the device, whereby the “master” volume of the device is the volume currently set for the main audio output mixer of the device. All values between 0 and 100 define a linear increase of the volume as a percentage of the current master volume, whereby the OITF SHALL map it to the closest volume level supported by the platform.  The method returns true if the volume has changed. Returns false if the volume has not changed. Applications MAY use the getVolume() method to retrieve the actual volume set.
Arguments	<i>volume</i> Integer value between 0 up to and including 100 to indicate volume level.

Integer <b>getVolume</b> ()	
Description	Returns the actual volume level set; for systems that do not support individual volume control of players, this method will have no effect and will always return 100.

void <b>release</b> ()	
Description	Releases the decoder/tuner used for displaying the video broadcast inside the video/broadcast object, stopping any form of visualization of the video inside the video/broadcast object and releasing any other associated resources.

void <b>stop</b> ()	
Description	Stop presenting broadcast video. If the video/broadcast object is in any state other than the unrealized state, it SHALL transition to the stopped state and stop video and audio presentation. This SHALL have no effect on access to non-media broadcast resources such as EIT information.  Calling this method from the unrealized state SHALL have no effect.  See section 7.13.1.1 for more information of its usage.

### 7.13.1.4 Events

For the intrinsic events “onfocus”, “onblur”, “onChannel ChangeError”, “onChannel ChangeSucceeded”, and “onFull ScreenChange”, corresponding DOM level 2 events SHALL be generated, in the following manner:

Intrinsic event	Corresponding DOM 2 event	DOM 2 Event properties
onfocus	focus (as specified in section 1.6.5 of [DOM 2 Events])	Bubbles: No Cancelable: No Context Info: None
onblur	blur (as specified in section 1.6.5 of [DOM 2 Events])	Bubbles: No Cancelable: No Context Info: None
onFull ScreenChange	Full ScreenChange	Bubbles: No Cancelable: No Context Info: None
onChannel ChangeError	Channel ChangeError	Bubbles: No Cancelable: No Context Info: channel , errorState
onChannel ChangeSucceeded	Channel ChangeSucceeded	Bubbles: No Cancelable: No Context Info: channel
onPlayStateChange	PlayStateChange	Bubbles: No Cancelable: No Context Info: state, error

Note: these DOM 2 events are directly dispatched to the event target, and will not bubble nor capture. Applications SHOULD not rely on receiving these events during the bubbling or the capturing phase. Applications that use DOM 2 event handlers SHALL call the `addEventListener()` method on the `video/broadcast` object itself. The third parameter of `addEventListener`, i.e. “useCapture”, will be ignored.

### 7.13.1.5 Styling

The OITF SHALL support the CSS properties (which MAY be changed using the DOM Level 2 Style module) for embedded `video/broadcast` objects: *width*, *height*, *position*, *float*, *top*, *left*, *right*, *bottom*, *vertical-align*, *padding* and *padding-\** properties, *margin* and *margin-\** properties, *border* and *border-\** properties, *visibility*, and *display*.

If the value of the `<overlaylocaltuner>` element in the capability description of the OITF is not set to “none”, then the OITF SHALL support overlays as defined by bullet p) of [Req. 5.2.1.a] of CEA-2014-A for broadcasts coming from the local tuner that are displayed using the video/broadcast embedded object. In this case, broadcast video objects SHALL support CSS-property *z-index*, in both full-screen and windowed mode. Moreover, the OITF SHALL support the CSS *opacity* property and CSS3 **RGBA** color values, for any non-video XHTML element on top of a video object. If the value of the `<overlaylocaltuner>` element in the capability description of the OITF is set to “none”, no objects SHALL overlay the video, i.e. the value of z-index for video is ignored.

If the value of the `<overlayIPbroadcast>` element in the capability description of the OITF is not set to “none”, then the OITF SHALL support overlays as defined by bullet p) of [Req. 5.2.1.a] of CEA-2014-A for IP broadcasts that are

displayed using the video/broadcast embedded object. In this case, broadcast video objects SHALL support CSS-property *z-index*, in both full-screen and windowed mode. Moreover, the OITF SHALL support the CSS *opacity* property and CSS3 *RGBA* color values, for any non-video XHTML element on top of a video object. If the value of the `<overlayIPbroadcast>` element in the capability description of the OITF is set to “none”, no objects SHALL overlay the video, i.e. the value of z-index for video is ignored.

### 7.13.2 Extensions to video/broadcast for recording and time-shift

If an OITF has indicated support for recording functionality (i.e. by giving value `true` to element `<recording>` as specified in section 9.3.3 in its capability description), the OITF SHALL support the following additional constants, properties and methods on the `video/broadcast` object, in order to start a recording and/or time-shift of a current broadcast.

Note that this functionality is subject to the security model as specified in section 10.1.

This functionality is subject to the state transitions represented in the following state diagram:

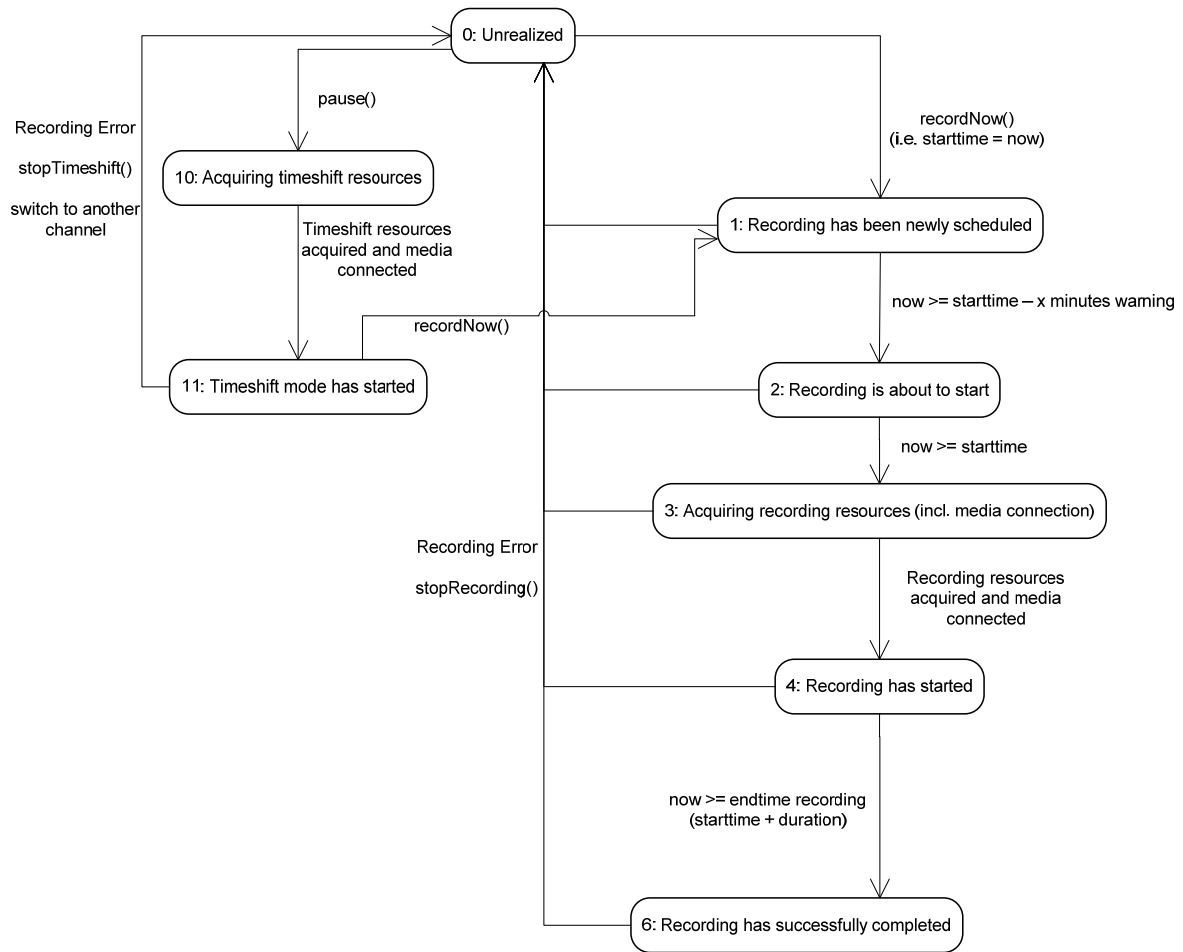

**Figure 13: PVR States for recordNow and timeshifting using video/broadcast (normative)**

Note that when the user switches to another channel whilst the current channel is being recorded using `recordNow` or the `video/broadcast` object gets destroyed, the conflict resolution and the release of resources is implementation dependent. The OITF MAY report a recording error using a `RecordingEvent` with value 0 (“Unrealized”) for argument `state` and with value 2 (“Tuner conflict”) for argument `error` in that case.



### 7.13.2.1 Additional constants for video/broadcast object

Name	Value	Use
POSITION_START	0	Indicates a playback position relative to the start of the buffered content.
POSITION_CURRENT	1	Indicates a playback position relative to the current playback position.
POSITION_END	2	Indicates a playback position relative to the end of the buffered content.

### 7.13.2.2 Additional properties for video/broadcast object

function **onPlaySpeedChanged**( Number speed )

The function that is called when the playback speed of a channel changes.

The specified function is called with one argument, speed, which is defined as follows:

- Number speed – the playback speed of the media at the time the event was dispatched.

If the playback reaches the beginning of the time-shift buffer at rewind playback speed, then the play state is changed to 2 ('paused') and a PlaySpeedChanged event with a speed of 0 is generated. If the playback reaches the end of the time-shift buffer at fast-forward playback speed, then the play speed is set to 1.0 and a PlaySpeedChanged event is generated.

function **onPlayPositionChanged**( Integer position )

The function that is called when change occurs in the play position of a channel due to the use of trick play functions.

The specified function is called with one argument, position, which is defined as follows:

- Integer position – the playback position of the media at the time the event was dispatched, measured from the start of the timeshift buffer. If the play position cannot be determined, this argument takes the value undefined.

readonly Integer **playbackOffset**

Returns the playback position, specified as the positive offset of the live broadcast in seconds, in the currently rendered (timeshifted) broadcast.

readonly Integer **maxOffset**

Returns the maximum playback offset, in seconds of the live broadcast, which is supported for the currently rendered (timeshifted) broadcast. If the maximum offset is unknown, the value of this property SHALL be undefined.

readonly Integer **recordingState**

Returns the state of the OITF's timeshift and recordNow functionality for the channel shown in the video/broadcast object. One of:

Value	Description
0	Unrealized: user/application has not requested timeshift or recordNow functionality for the channel shown. No timeshift or recording resources are claimed in this state.
1	Recording has been newly scheduled.
2	Recording is about to start. The receiver may be monitoring EPG data in order to ensure that the programme scheduled to be recorded has not been moved, or to support "accurate recording" functionality as defined in section 11 of TS 102 323 [TS 102 323], where slight changes in the start time of the recording do not result in the start of the recording being missed. No recording resources have yet been acquired, although the OITF may have tuned to the channel which is to be recorded.
3	Acquiring recording resources (incl. media connection).
4	Recording has started.
5	Recording has been updated.
6	Recording has successfully completed.
10	Acquiring timeshift resources (incl. media connection).
11	Timeshift mode has started.

function **onRecordingEvent**( Integer state, Integer error, String recordingId )

This function is the DOM 0 event handler for notification of state changes of the recording functionality. The specified function is called with the following arguments:

- Integer state - The current state of the recording. One of:

Value	Description
0	Unrealized: user/application has not requested timeshift or recordNow functionality for the channel shown. No timeshift or recording resources are claimed in this state.
1	Recording has been newly scheduled.
2	Recording is about to start . The receiver may be monitoring EPG data in order to ensure that the programme scheduled to be recorded has not been moved, or to support "accurate recording" functionality as defined in section 11 of TS 102 323 [TS 102 323], where slight changes in the start time of the recording do not result in the start of the recording being missed. No recording resources have yet been acquired, although the OITF may have tuned to the channel which is to be recorded.

3	Acquiring recording resources (incl. media connection).
4	Recording has started.
5	Recording has been updated.
6	Recording has successfully completed.
10	Acquiring timeshift resources (incl. media connection).
11	Timeshift mode has started.

- **Integer error** - If the state of the recording has changed due to an error, this field contains an error code detailing the type of error. One of:

Value	Description
0	The recording sub-system is unable to record due to resource limitations.
1	There is insufficient storage space available. (Some of the recording may be available).
2	Tuner conflict (e.g. due to conflicting scheduled recording).
3	Recording not allowed due to DRM restrictions.
4	Recording has stopped before completion due to unknown (probably hardware) failure.
10	Timeshift not possible due to resource limitations.
11	Timeshift not allowed due to DRM restrictions.
12	Timeshift ended due to unknown failure.

If no error has occurred, this argument SHALL take the value undefined.

- **String recordingId** - The identifier of the recording to which this event refers, This SHALL be equal to the value of the `id` property for the affected recording, if the event is associated with a specific recording.

readonly Integer **playPosition**

The current playback position of the media, measured in milliseconds from the start of the timeshift buffer.

readonly Number **playSpeed**

The current play speed of the media.

readonly Number <b>playSpeeds[ ]</b>
<p>Returns the ordered list of playback speeds, expressed as values relative to the normal playback speed (1.0), at which the currently specified A/V content can be played (as a time-shifted broadcast in the <code>video/broadcast</code> object), or undefined if the supported playback speeds are not known or the <code>video/broadcast</code> object is not in timeshift mode.</p> <p>If the <code>video/broadcast</code> object is in timeshift mode, the <code>playSpeeds</code> array SHALL always include at least values 1.0 and 0.0.</p>

### 7.13.2.3 Additional methods for video/broadcast object

String <b>recordNow( Integer duration )</b>		
Description	<p>Starts recording the broadcast currently rendered in the <code>video/broadcast</code> object. If the OITF has buffered the broadcasted content, the recording starts from the current playback position in the buffer, otherwise start recording the broadcast stream as soon as possible after the recording resources have been acquired. The specified duration is used by the OITF to determine the minimum duration of the recording in seconds from the current starting point.</p> <p>Calling <code>recordNow()</code> while the broadcast that is currently rendered in the <code>video/broadcast</code> object is already being recorded, SHALL have no effect on the recording and SHALL return the value <code>null</code>.</p> <p>In other cases, this method returns a String value representing a unique identifier to identify the recording. If the OITF provides recording management functionality through the APIs defined in section 7.10.4, this SHALL be the value of the "id" attribute of the associated <code>Recording</code> object defined in section 7.10.5.1.</p> <p>The OITF SHALL guarantee that recording identifiers are unique in relation to download identifiers and <code>CODAsset</code> identifiers.</p> <p>The method returns undefined if the given argument is not accepted to trigger a recording.</p> <p>If the OITF supports metadata processing in the terminal, the fields of the resulting <code>Recording</code> object MAY be populated using metadata retrieved by the terminal. Otherwise, the values of these fields SHALL be implementation-dependent</p>	
Arguments	<i>duration</i>	The minimum duration of the recording in seconds. A value of -1 indicates that the recording SHOULD continue until <code>stopRecording()</code> is called, storage space is exhausted, or an error occurs. In this case it is essential that <code>stopRecording()</code> is called later.

void <b>stopRecording()</b>	
Description	Stops the current recording started by <code>recordNow</code> .

Boolean <b>pause()</b>	
Description	<p>If recording has not yet been started, this method will start recording the broadcast that is currently being rendered live (i.e., not time-shifted) in the <code>video/broadcast</code> object. If the OITF has buffered the 'live' broadcasted content, the recording starts with the content that is currently being rendering in the <code>video/broadcast</code> object. If the recording started successfully, the rendering of the broadcasted content is paused, i.e. a still-image video frame is shown.</p> <p>If the <code>video/broadcast</code> object is currently rendering a time-shifted broadcast channel, playback of that time-shifted broadcast is paused.</p>

	<p>If trick play is not supported for the channel currently being rendered, this method shall return false, otherwise true is returned.</p> <p>This operation may be asynchronous, and presentation of the video may not pause until after this method returns. For this reason, a <code>PlaySpeedChanged</code> event will be generated when the operation has completed, regardless of the success of the operation. If the operation fails, the argument of the event SHALL be set to the previous play speed.</p>
--	---

<b>Boolean <code>resume()</code></b>	
<b>Description</b>	<p>Resumes playback of the time-shifted broadcast channel that is currently being rendered in the video/broadcast object at the speed specified by <code>setSpeed()</code>. If the desired speed was not set via <code>setSpeed</code>, playback is resumed at normal speed (i.e. speed 1.0). If the video/broadcast object is currently not rendering a time-shifted channel, the OITF shall ignore the request to start playback and shall return false. If playback cannot be resumed the OITF shall also return false, otherwise true is returned.</p> <p>This operation may be asynchronous, and presentation of the video may not resume until after this method returns. For this reason, a <code>PlaySpeedChanged</code> event will be generated when the operation has completed, regardless of the success of the operation. If the operation fails, the argument of the event SHALL be set to the previous play speed.</p>

<b>Boolean <code>setSpeed( Number speed )</code></b>			
<b>Description</b>	<p>Sets the playback speed of the time-shifted broadcast to the value <code>speed</code>, without changing the paused/resumed state of the time-shifted broadcast.</p> <p>If the playback reaches the end of the time-shift buffer as a result of fastforwarding, the playback speed will be set to normal speed (i.e. speed 1.0) and playback will continue with live content. If during rewinding the playback has reaches the point that it cannot be rewind further, playback SHALL resume at normal speed. In both cases, a <code>PlaySpeedChanged</code> event SHALL be generated.</p> <p>When playback is paused (i.e. by setting the play speed to 0), the last decoded frame of video is displayed.</p> <p>If the time-shifted broadcast cannot be played at the desired speed, specified as a value relative to the normal playback speed, the playback speed will be set to the best approximation of speed.</p> <p>If the video/broadcast object is currently not rendering a time-shifted channel, the OITF shall ignore the request to change the playback speed and shall return false, otherwise true is returned.</p> <p>This operation may be asynchronous, and presentation of the video may not be affected until after this method returns. For this reason, a <code>PlaySpeedChanged</code> event will be generated when the operation has completed, regardless of the success of the operation. If the operation fails, the argument of the event SHALL be set to the previous play speed.</p>		
<b>Arguments</b>	<table border="1"> <tr> <td><i>speed</i></td> <td>The desired relative playback speed, specified as a float value relative to the normal playback speed of 1.0. A negative value indicates reverse playback. If the time-shifted broadcast cannot be played at the desired speed, the playback speed will be set to the best approximation.</td> </tr> </table>	<i>speed</i>	The desired relative playback speed, specified as a float value relative to the normal playback speed of 1.0. A negative value indicates reverse playback. If the time-shifted broadcast cannot be played at the desired speed, the playback speed will be set to the best approximation.
<i>speed</i>	The desired relative playback speed, specified as a float value relative to the normal playback speed of 1.0. A negative value indicates reverse playback. If the time-shifted broadcast cannot be played at the desired speed, the playback speed will be set to the best approximation.		

Boolean <b>seek</b> ( Integer offset, Integer reference )		
Description	<p>Sets the playback position of the time-shifted broadcast that is being rendered in the <code>video/broadcast</code> object to the position specified by the offset and the reference point as specified by one of the constants defined in section 7.13.2.1. Playback of live content is resumed if the new position equals the end of the time-shift buffer. Returns <code>true</code> if the playback position is a valid position to seek to, <code>false</code> otherwise. If the <code>video/broadcast</code> object is currently not rendering a time-shifted channel or if the position falls outside the time-shift buffer, the OITF shall ignore the request to seek and shall return the value <code>false</code>.</p> <p>This operation may be asynchronous, and presentation of the video may not be affected until after this method returns. For this reason, a <code>PlayPositionChanged</code> event will be generated when the operation has completed, regardless of the success of the operation. If the operation fails, the argument of the event SHALL be set to the previous play position.</p>	
Arguments	<i>offset</i>	The offset from the reference position, in seconds. This can be either a positive value to indicate a time later than the reference position or a negative value to indicate time earlier than the reference position.
	<i>reference</i>	The reference point from which the offset SHALL be measured. The reference point can be either <code>POSITION_CURRENT</code> , <code>POSITION_START</code> , or <code>POSITION_END</code> .

Boolean <b>stopTimeShift</b> ()	
Description	<p>Stops recording the broadcast that is currently being rendered in time-shifted mode in the <code>video/broadcast</code> object and, if applicable, plays the current broadcast from the live point and stops time-shifting the broadcast. The OITF SHALL release all resources that were used to support time-shifted rendering of the broadcast</p> <p>Returns <code>true</code> if the time-shifted broadcast was successfully stopped and resources were released and <code>false</code> otherwise. If the <code>video/broadcast</code> object is currently not rendering a time-shifted channel, the OITF shall ignore the request to stop the time-shift and shall return the value <code>false</code>.</p>

In addition to these methods, the OITF SHALL support an additional optional attribute “`offset`” on the `setChannel(Channel channel, Boolean trickplay, String contentAccessDescriptorURL)` method of the `video/broadcast` object as defined in section 7.13.1.3, if the OITF has indicated support for scheduled content over IP by defining one or more `ID_IPTV_*` values as part of the transport attribute of the `<video_broadcast>` element in the capability description.

void <b>setChannel</b> ( Channel channel, Boolean trickplay, String contentAccessDescriptorURL, Integer offset )	
Description	<p>Requests the OITF to switch a (logical or physical) tuner to the specified <code>channel</code> and render the received broadcast content in the area of the browser allocated for the <code>video/broadcast</code> object, as specified by the <code>setChannel(Channel channel, Boolean trickplay, String contentAccessDescriptorURL)</code> method in section 7.13.1.3.</p> <p>The additional <code>offset</code> attribute optionally specifies the desired offset with respect to the live broadcast in number of seconds from which the OITF SHOULD start playback immediately after the channel switch (whereby <code>offset</code> is given as a positive value for seeking to a time in the past). If an OITF cannot start playback from the desired position, as indicated by the specified <code>offset</code> (e.g. because the OITF did not, or could not, record the specified channel prior to the call to <code>setChannel</code>), if the specified <code>offset</code> is ‘0’, or if the <code>offset</code> is not specified, the OITF SHALL start playback from</p>

	the live position after the specified channel switch.	
Arguments	<i>channel</i>	As defined for method <code>setChannel ()</code> in section 7.13.1.3.
	<i>trickplay</i>	Optional flag as defined for method <code>setChannel ()</code> in section 7.13.1.3.
	<i>contentAccessDescriptorURL</i>	Optional attribute as defined for method <code>setChannel ()</code> in section 7.13.1.3.
	<i>offset</i>	The optional <code>offset</code> attribute MAY be used to specify the desired offset with respect to the live broadcast in number of seconds from which the OITF SHOULD start playback immediately after the channel switch (whereby <code>offset</code> is given as a negative value for seeking to a time in the past).

### 7.13.2.4 Events

For the intrinsic events “`onRecordingEvent`”, “`onPlaySpeedChanged`” and “`onPlayPositionChanged`”, corresponding DOM level 2 events SHALL be generated, in the following manner:

Intrinsic event	Corresponding DOM 2 event	DOM 2 Event properties
<code>onRecordingEvent</code>	<code>RecordingEvent</code>	Bubbles: No Cancelable: No Context Info: state, error, recordingId
<code>onPlaySpeedChanged</code>	<code>PlaySpeedChanged</code>	Bubbles: No Cancelable: No Context Info: speed
<code>onPlayPositionChanged</code>	<code>PlayPositionChanged</code>	Bubbles: No Cancelable: No Context Info: position

Note: the DOM 2 events are directly dispatched to the event target, and will not bubble nor capture. Applications SHOULD not rely on receiving these events during the bubbling or the capturing phase. Applications that use DOM 2 event handlers SHALL call the `addEventListener ()` method on the `video/broadcast` object itself. The third parameter of `addEventListener`, i.e. “`useCapture`”, will be ignored.

### 7.13.3 Extensions to video/broadcast for access to EIT p/f

The following properties and events SHALL be added to the `video/broadcast` embedded object, if the OITF has indicated support for accessing DVB-SI EIT p/f information, by giving the value “`true`” to element `<clientMetadata>` and the value “`eit-pf`” or “`dvb-si`” to the “`type`” attribute of that element as defined in section 9.3.7 in their capability profile.

Access to these properties SHALL adhere to the security model in section 10. The associated permission name is “*permission\_metadata*”.

<b>readOnly ProgrammeCollection programmes</b>
<p>The collection of programmes available on the currently tuned channel. This list is a ProgrammeCollection as defined in section 7.16.3 and is ordered by start time, so index 0 will always refer to the present programme (if this information is available).</p> <p>If the type attribute of the &lt;clientMetadata&gt; element in the OITF’s capability description has the value “<i>eit-pf</i>”, this list SHALL at least provide Programme objects as defined in section 7.16.2 for the present and the directly following programme on the currently tuned channel, if that information is available. In other words, the DAE application should not expect programmes.Length to be larger than 2.</p> <p>If the video/broadcast object is not currently tuned to a channel, or if the present/following information has not yet been retrieved (e.g. the object has just tuned to a new channel and present/following information has not yet been broadcast), or if present/following information is not available for the current channel, the length of this collection SHALL be 0.</p> <p>If the type attribute of the &lt;clientMetadata&gt; element in the OITF’s capability description has a value other than “<i>eit-pf</i>”, an OITF MAY populate this field from other metadata sources described in [META].</p> <p>The programmes.Length property SHALL indicate the number of items that are currently known and up to date (i.e. whereby the “startTime + duration” is not smaller than the current time). This may be 0 if no programme information is currently known for the currently tuned channel.</p> <p>In order to prevent misuse of this information, access to this property SHALL adhere to the security model in section 10. The associated permission name is “<i>permission_metadata</i>”.</p>

<b>function onProgrammesChanged</b>
<p>The function that is called when the programmes property has been updated with new programme information, e.g. when the current broadcast programme is finished and a new one has started.</p>

For the intrinsic event “onProgrammesChanged”, corresponding DOM level 2 events SHALL be generated, in the following manner:

<b>Intrinsic event</b>	<b>Corresponding DOM 2 event</b>	<b>DOM 2 Event properties</b>
onProgrammesChanged	ProgrammesChanged	Bubbles: No Cancelable: No Context Info: None

### 7.13.4 Extensions to video/broadcast for playback of selected components

To support the selection of specific A/V components for playback (e.g. a specific subtitle language, audio language, or camera angle), the classes defined in sections 7.16.5.2 – 7.16.5.5 SHALL be supported and the constants, properties and methods defined in section 7.16.5.1 SHALL be supported on the video/broadcast object.



### 7.13.5 Extensions to video/broadcast for parental ratings errors

For parental rating related errors or changes during playback of A/V content through the video/broadcast object an OITF SHALL support the following intrinsic event properties and corresponding DOM 2 events for the video/broadcast object:

```
function onParental RatingChange( String contentID,
                                Parental RatingCollection ratings,
                                String DRMSystemID, Boolean blocked )
```

The function that is called whenever the parental rating of the content being played inside the embedded object changes.

These events may occur at the start of a new content item, or during playback of a content item (e.g. during playback of linear TV content).

The specified function is called with four arguments contentID, rating, DRMSystemID and blocked which are defined as follows:

- String contentID – the content ID to which the parental rating change applies. If the event is generated by the DRM system, it SHALL be the unique identifier for that content in the context of the DRM system (i.e. in the case of Marlin BB it is the Marlin contentID). Otherwise it MAY be null or undefined.
- Parental RatingCollection ratings – the parental ratings of the currently playing content. The Parental RatingCollection object is defined in section 7.9
- String DRMSystemID – the DRM System ID of the DRM system that generated the event as defined by element DRMSystemID in Table 6 of [META]. The value SHALL be null if the parental control is not enforced by a particular DRM system.
- Boolean blocked – flag indicating whether consumption of the content is blocked by the parental control system as a result of the new parental rating value.

```
function onParental RatingError( String contentID,
                                Parental RatingCollection ratings,
                                String DRMSystemID )
```

The function that is called when a parental rating error occurs during playback of A/V content inside the embedded object, and is triggered whenever one or more parental ratings are discovered and none of them are valid. A valid parental rating id defined as one which uses a parental rating scheme that is supported by the OITF and which has a parental rating value that is supported by the OITF.

The specified function is called with three arguments contentID, rating, and DRMSystemID which are defined as follows:

- String contentID – the content ID to which the parental rating error applies. If the event is generated by the DRM system, it SHALL be the unique identifier for that content in the context of the DRM system (i.e. in the case of Marlin BB it is the Marlin contentID). Otherwise it MAY be null or undefined.
- Parental RatingCollection ratings – the parental ratings of the currently playing content. The Parental RatingCollection object is defined in section 7.9.
- String DRMSystemID – optional argument that specifies the DRM System ID of the DRM system that generated the event as defined by element DRMSystemID in Table 6 of [META]. The value SHALL be null if the parental control is not enforced by a particular DRM system.

#### 7.13.5.1 Events

For the intrinsic events “onParental RatingChange” and “onParental RatingError”, corresponding DOM level 2 events SHALL be generated, in the following manner:

Intrinsic event	Corresponding DOM 2 event	DOM 2 Event properties
onParental RatingChange	Parental RatingChange	Bubbles: No Cancelable: No Context Info: contentID, rating, and DRMSystemID
onParental RatingError	Parental RatingError	Bubbles: No Cancelable: No Context Info: contentID, ratings, and DRMSystemID.

Note: the above DOM 2 events are directly dispatched to the event target, and will not bubble nor capture. Applications SHOULD not rely on receiving a Parental RatingError event during the bubbling or the capturing phase. The Applications that use DOM 2 event handlers SHALL call the `addEventListener()` method on the `video/broadcast` object itself. The third parameter of `addEventListener`, i.e. “useCapture”, will be ignored.

### 7.13.6 Extensions to video/broadcast for DRM rights errors

This section SHALL apply to OITF and/or server devices which have indicated support for DRM protection by providing one or more `<drm>` elements as specified in section 9.3.10:

For notifying JavaScript about DRM licensing errors during playback of DRM protected A/V content through the “video/broadcast” object, an OITF SHALL support the following intrinsic event property and corresponding DOM 2 event for the “video/broadcast” object:

<pre>function onDRMRightsError( Integer errorState, String contentID,                           String DRMSystemID, String rightsIssuerURL )</pre>
<p>The function that is called:</p> <ul style="list-style-type: none"> <li>Whenever a rights error occurs for the A/V content (no license, license invalid), which has lead to blocking consumption of the content.</li> <li>Whenever a rights change occurs for the A/V content (license valid), which leads to unblocking the consumption of the content.</li> </ul> <p>This may occur during playback, recording or timeshifting of DRM protected AV content</p> <p>The specified function is called with four arguments <code>errorState</code>, <code>contentID</code>, <code>DRMSystemID</code> and <code>rightsIssuerURL</code> which are defined as follows:</p> <ul style="list-style-type: none"> <li><code>Integer errorState</code> – error code detailing the type of error: <ul style="list-style-type: none"> <li>0: no license, consumption of the content is blocked.</li> <li>1: invalid license, consumption of the content is blocked.</li> <li>2: valid license, consumption of the content is unblocked</li> </ul> </li> <li><code>String contentID</code> – the unique identifier of the protected content in the scope of the DRM system that raises the error (i.e. in the case of Marlin BB it is the Marlin contentID).</li> <li><code>String DRMSystemID</code> – <code>DRMSystemID</code> as defined by element <code>DRMSystemID</code> in Table 6 of [META]. For example, for Marlin, the <code>DRMSystemID</code> value is “urn: dvb: casystemid: 19188”.</li> <li><code>String rightsIssuerURL</code> – optional element indicating the value of the <code>rightsIssuerURL</code> that can be used to non-silently obtain the rights for the content item currently being played for which this DRM error is generated, in cases whereby the <code>rightsIssuerURL</code> is known. Cases</li> </ul>

whereby the `rightsIssuerURL` is known include cases whereby the `rightsIssuerURL` has been extracted from the `MPEG2_TS` of the protected content, retrieved from the `SD&S` discovery record or from the associated `BCG` metadata. The corresponding `rightsIssuerURL` fields are defined in section 4.1.3.4 of [CSP] and in section 3.3.2 of [META] respectively. If different URLs are retrieved from the stream and the metadata, then the conflict resolution is implementation-dependent.

For the intrinsic event “`onDRMRightsError`”, a corresponding DOM level 2 event SHALL be generated, in the following manner:

Intrinsic event	Corresponding DOM 2 event	DOM 2 Event properties
<code>onDRMRightsError</code>	<code>DRMRightsError</code>	Bubbles: No Cancelable: No Context Info: <code>errorState</code> , <code>contentID</code> , <code>DRMSystemID</code> , <code>rightsIssuerURL</code>

Note: the above DOM 2 event is directly dispatched to the event target, and will not bubble nor capture. Applications SHOULD NOT rely on receiving a `DRMRightsError` event during the bubbling or the capturing phase. Applications that use DOM 2 event handlers SHALL call the `addEventListener()` method on the `video/broadcast` object itself. The third parameter of `addEventListener`, i.e. “`useCapture`”, will be ignored.

## 7.13.7 Extensions to video/broadcast for current channel information

### 7.13.7.1 Properties

readonly Channel	<code>currentChannel</code>
The channel currently being presented by this embedded object if the user has given permission to share this information, possibly through a mechanism outside the scope of this specification. If no channel is being presented, or if this information is not visible to the caller, the value of this property SHALL be <code>null</code> .	

## 7.13.8 Extensions to video/broadcast for creating channel lists from SD&S fragments

If an OITF has indicated support for broadcast video using `SD&S` (e.g. by including an element `<video_broadcast type="ID_IPTV_SDS">` in its capability description), the OITF SHALL support the following additional method on the `video/broadcast` object, in order to create a channel list from an `SD&S` fragment.

Channel List		<code>createChannelList( String bdr )</code>
Description	Creates a <code>Channel List</code> object from the specified <code>SD&amp;S Broadcast Discovery Record</code> . Channels in the returned channel list will not be included in the channel list that can be retrieved via calls to <code>getChannelConfig()</code> .	
Arguments	<i>bdr</i>	An XML-encoded string containing an <code>SD&amp;S Broadcast Discovery Record</code> as specified in [META]. If the string is not a valid <code>Broadcast Discovery Record</code> , this method SHALL return <code>null</code> .

## 7.13.9 The ChannelConfig class

The ChannelConfig class provides the entry point for applications to get information about the list of channels available for an OITF to present.

### 7.13.9.1 Properties

readonly ChannelList <b>channelList</b>
<p>The list of channels.</p> <p>If an OITF includes a platform-specific application that enables the end-user to choose a channel to be presented from a list then all the channels in the list offered to the user by that application SHALL be included in this ChannelList.</p> <p>The list of channels will be a subset of all those available to the OITF. The precise algorithm by which this subset is selected will be market and/or implementation dependent. For example;</p> <ul style="list-style-type: none"> <li>• If an OITF with a DVB-T tuner receives multiple versions of the same channel, one would be included in the list and the duplicates discarded</li> <li>• An OITF with a DVB tuner will often filter services based on service type to discard those which are obviously inappropriate or impossible for that device to present to the end-user, e.g. firmware download services.</li> </ul> <p>The order of the channels in the list corresponds to the channel ordering as managed by the OITF. SHALL return the value null if the channel list is not (partially) managed by the OITF (i.e., if the channel list information is managed entirely in the network).</p> <p>The properties of channels making up the channel list SHALL be set by the OITF to the appropriate values as determined by the tables in section 8.4.3. The OITF SHALL store all these values as part of the channel list.</p> <p>Some values are set according to the data carried in the broadcast stream. In this case, the OITF MAY set these values to undefined until such time as the relevant data has been received by the OITF, for example after tuning to the channel. Once the data has been received, the OITF SHALL update the properties of the channel in the channel list according to the received data.</p> <p>Note: There is no requirement for the OITF to pro-actively tune to every channel to gather such data.</p>

readonly FavouriteListCollection <b>favouriteLists</b>
<p>A list of favourite lists. SHALL return the value null if the favourite lists are not (partially) managed by the OITF (i.e., if the favourite lists information is managed entirely in the network).</p>

readonly String <b>currentFavouriteList</b>
<p>Currently active Favourite channel list given as the ID of one of the favourite list inside favouriteLists. If currentFavouriteList is the empty string, no favourite filter list is currently applied and all channels are 'selected'.</p> <p>SHALL return the value null if the favourite lists are not (partially) managed by the OITF (i.e. if the favourite lists information is managed entirely in the network).</p>

function <b>onChannelListUpdate</b>
<p>This function is the DOM 0 event handler for events relating to channel list updates. Upon receiving a ChannelListUpdate event, if an application has references to any Channel objects then it SHOULD dispose of them and rebuild its references. Where possible Channel objects are updated rather than removed, but their order in the ChannelConfig.all collection MAY have changed. Any lists created with ChannelConfig.createFilteredList() SHOULD be recreated in case channels have been removed.</p>

### 7.13.9.2 Methods

Channel List <code>createFilteredList( Boolean blocked, Boolean favourite, Boolean hidden, String favouriteListID )</code>										
Description	<p>Create a filtered list of channels. Returns a subset of Channel Config. channel List. The blocked, favourite and hidden flags indicate whether a channel is included in the returned list. These flags correspond to the properties on Channel with the same names. Each flag MAY be set to one of three values:</p> <table border="1"> <thead> <tr> <th>Value</th> <th>Meaning</th> </tr> </thead> <tbody> <tr> <td>true</td> <td>The channel is added if and only if the corresponding property has the value true.</td> </tr> <tr> <td>false</td> <td>The channel is added if and only if the corresponding property has the value false.</td> </tr> <tr> <td>undefined</td> <td>The channel is added regardless of the state of the corresponding property.</td> </tr> </tbody> </table> <p>A channel will only be added to the list if the values of all three flags allow it to be added.</p> <p>The favouriteListID attribute is used to select a particular favouriteList that the createFilteredList method uses as a basis of the filtering process. If favouriteListID is the empty string (i.e. ""), then the filtering is performed on all available channels as defined by Channel Config. channel List.</p>		Value	Meaning	true	The channel is added if and only if the corresponding property has the value true.	false	The channel is added if and only if the corresponding property has the value false.	undefined	The channel is added regardless of the state of the corresponding property.
Value	Meaning									
true	The channel is added if and only if the corresponding property has the value true.									
false	The channel is added if and only if the corresponding property has the value false.									
undefined	The channel is added regardless of the state of the corresponding property.									
Arguments	<i>blocked</i>	Flag indicating whether manually blocked channels SHALL be added to the list.								
	<i>favourite</i>	Flag indicating whether favourite channels SHALL be added to the list.								
	<i>hidden</i>	Flag indicating whether hidden channels SHALL be added to the list.								
	<i>favouriteListID</i>	If the value of the favourite flag is true, indicates which favourites list SHALL be filtered upon.								

### 7.13.9.3 Events

For the intrinsic event "onChannel ListUpdate", corresponding DOM level 2 events SHALL be generated, in the following manner:

Intrinsic event	Corresponding DOM 2 event	DOM 2 Event properties
onChannel ListUpdate	Channel ListUpdate	Bubbles: No Cancelable: No Context Info: none

Note: the above DOM 2 event is directly dispatched to the event target, and will not bubble nor capture. Applications SHOULD NOT rely on receiving these events during the bubbling or the capturing phase. Applications that use DOM 2 event handlers SHALL call the `addEventListener()` method on the `ChannelConfig` object itself. The third parameter of `addEventListener`, i.e. "useCapture", will be ignored.

## 7.13.10 The ChannelList class

The `ChannelList` object represents a list of channels. Next to the properties and methods defined below a `ChannelList` object SHALL support the array notation to access the `Channel` objects in this collection.

### 7.13.10.1 Properties

<code>readonly Integer length</code>
The number of items in the list.

### 7.13.10.2 Methods

<code>Channel item( Integer index )</code>		
Description	Return the channel at position <code>index</code> in the list, or <code>undefined</code> if no item is present at that position.  The position can also be specified using array bracket notation instead of calling this method directly.	
Arguments	<code>index</code>	The index of the item to be retrieved.

<code>Channel getChannel ( String channelID )</code>		
Description	Return the first channel in the list with the specified channel identifier. Returns <code>null</code> if no corresponding channel can be found.	
Arguments	<code>channelID</code>	The channel identifier of the channel to be retrieved, which is a value as defined for property "ccid" of the <code>Channel</code> object or a value as defined for property "ipBroadcastID" of the <code>Channel</code> object as defined in section 7.13.11.

<code>Channel getChannelByTriplet( Integer onid, Integer tsid, Integer sid )</code>		
Description	Return the first (IPTV or non-IPTV) channel in the list that matches the specified DVB or ISDB triplet (original network ID, transport stream ID, service ID).  Where no channels of type <code>ID_ISDB_*</code> or <code>ID_DVB_*</code> are available, or no channel identified by this triplet are found, this method SHALL return <code>null</code> .	
Arguments	<code>onid</code>	The original network ID of the channel to be retrieved.
	<code>tsid</code>	The transport stream ID of the channel to be retrieved. If set to <code>null</code> the client SHALL retrieve the channel defined by the combination of <code>onid</code> and <code>sid</code> . This makes it possible to retrieve the correct channel also in case a remultiplexing took place which led to a changed <code>tsid</code> .
	<code>sid</code>	The service ID of the channel to be retrieved.

Channel <code>getChannel BySourceID( Integer sourceID )</code>		
Description	Return the first (IPTV or non-IPTV) channel in the list with the specified ATSC source ID.  Where no channels of type <code>ID_ATSC_*</code> are available, or no channel with the specified source ID is found in the channel list, this method SHALL return <code>null</code> .	
Arguments	<code>sourceID</code>	The ATSC <code>source_ID</code> of the channel to be returned.

## 7.13.11 The Channel class

The `Channel` object represents a broadcast stream or service.

Channel objects typically represent channels stored in the channel list (see 7.13.10). Channel objects may also represent locally defined channels created by an application using the `createChannelObject` methods on the `video/broadcast` embedded object or the `channelConfig` class or the `createChannelList` method on the `channelConfig` class. Accessing the channel property of a `ScheduledRecording` object or `Recording` object which is scheduled on a locally defined channel SHALL return a `Channel` object representing that locally defined channel.

### 7.13.11.1 Constants

Name	Value	Use
<code>TYPE_TV</code>	0	Used in the channel <code>Type</code> property to indicate a TV channel.
<code>TYPE_RADIO</code>	1	Used in the channel <code>Type</code> property to indicate a radio channel.
<code>TYPE_HBBTV_DATA</code>	256	Reserved for data services defined by [TS 102 796].
<code>ID_ANALOG</code>	0	Used in the <code>idType</code> property to indicate an analogue channel identified by the property: <code>'freq'</code> and optionally <code>'cni'</code> or <code>'name'</code> .
<code>ID_DVB_C</code>	10	Used in the <code>idType</code> property to indicate a DVB-C channel identified by the three properties: <code>'onid'</code> , <code>'tsid'</code> , <code>'sid'</code> .
<code>ID_DVB_S</code>	11	Used in the <code>idType</code> property to indicate a DVB-S channel identified by the three properties: <code>'onid'</code> , <code>'tsid'</code> , <code>'sid'</code> .
<code>ID_DVB_T</code>	12	Used in the <code>idType</code> property to indicate a DVB-T channel identified by the three properties: <code>'onid'</code> , <code>'tsid'</code> , <code>'sid'</code> .
<code>ID_DVB_SI_DIRECT</code>	13	Used in the <code>idType</code> property to indicate a channel that is identified through its delivery system descriptor as defined by DVB-SI [EN300468] section 6.2.13.
<code>ID_DVB_C2</code>	14	Used in the <code>idType</code> property to indicate a DVB-C or DVB-C2 channel identified by the three properties: <code>'onid'</code> , <code>'tsid'</code> , <code>'sid'</code> .
<code>ID_DVB_S2</code>	15	Used in the <code>idType</code> property to indicate a DVB-S or DVB-S2 channel identified by the three properties: <code>'onid'</code> , <code>'tsid'</code> , <code>'sid'</code> .
<code>ID_DVB_T2</code>	16	Used in the <code>idType</code> property to indicate a DVB-T or DVB-T2 channel identified by the three properties: <code>'onid'</code> , <code>'tsid'</code> , <code>'sid'</code> .
<code>ID_ISDB_C</code>	20	Used in the <code>idType</code> property to indicate an ISDB-C channel identified by the three properties: <code>'onid'</code> , <code>'tsid'</code> , <code>'sid'</code> .
<code>ID_ISDB_S</code>	21	Used in the <code>idType</code> property to indicate an ISDB-S channel identified by the three properties: <code>'onid'</code> , <code>'tsid'</code> , <code>'sid'</code> .

Name	Value	Use
ID_ISDB_T	22	Used in the idType property to indicate an ISDB-T channel identified by the three properties: 'onid', 'tsid', 'sid'.
ID_ATSC_T	30	Used in the idType property to indicate a terrestrial ATSC channel identified by the property 'sourceid'.
ID_IPTV_SDS	40	Used in the idType property to indicate an IP broadcast channel identified through SD&S by a DVB textual service identifier specified in the format "ServiceName.DomainName" as value for property 'ipBroadcastID', with ServiceName and DomainName as defined in [DVB-IPTV]. This idType SHALL be used to indicate Scheduled content service defined by [PROT]
ID_IPTV_URI	41	Used in the idType property to indicate an IP broadcast channel identified by a DVB MCAST URI (e.g. i.e. dvb-mcast: //), as value for property 'ipBroadcastID'.

### 7.13.11.2 Properties

This section defines the properties of the Channel object.

Properties that do not apply in a specific circumstance (e.g. onid does not apply unless the channel is of type ID\_DVB\_\* or ID\_ISDB\_\*) SHALL be undefined. The mapping to these properties is defined in section 8.4.3.

readonly Integer <b>channelType</b>
The type of channel. The value MAY be indicated by one of the TYPE_* constants defined above. If the type of the channel is unknown then the value SHALL be "undefined". NOTE: Values of this type between 256 and 511 are reserved for use by related specifications on request by liaison.

readonly Integer <b>idType</b>
The type of identification for the channel, as indicated by one of the ID_* constants defined above

readonly String <b>ccid</b>
Unique identifier of a channel within the scope of the OITF. The ccid is defined by the OITF and SHALL have prefix 'ccid:'. e.g. 'ccid:{tunerID}.majorChannel{minorChannel}'. Note: the format of this string is platform-dependent.

readonly String <b>tunerID</b>
Optional unique identifier of the tuner within the scope of the OITF that is able to receive the given channel.

readonly Integer <b>onid</b>
DVB or ISDB original network ID.



readonly Integer <b>nid</b>
The DVB or ISDB network ID.
readonly Integer <b>tsid</b>
DVB or ISDB transport stream ID.
readonly Integer <b>sid</b>
DVB or ISDB service ID.
readonly Integer <b>sourceID</b>
ATSC source_ID value.
readonly Integer <b>freq</b>
For analogue channels, the frequency of the video carrier in kHz.
readonly Integer <b>cni</b>
For analogue channels, the VPS/PDC confirmed network identifier.
readonly String <b>name</b>
The name of the channel. Can be used for linking analog channels without CNI. Typically, it will contain the call sign of the station (e.g. 'HBO').
readonly Integer <b>majorChannel</b>
The major channel number, if assigned. Value undefined otherwise. Typically used for channels of type ID_ATSC_* or for channels of type ID_DVB_* or ID_IPTV_SDS in markets where logical channel numbers are used.
readonly Integer <b>minorChannel</b>
The minor channel number, if assigned. Value undefined otherwise. Typically used for channels of type ID_ATSC_*.
readonly String <b>dsd</b>
For channels of type ID_DVB_SI_DIRECT created through createChannel Object, this property defines the delivery system descriptor (tuning parameters) as defined by DVB-SI [EN300468] section 6.2.13.

The `dsd` property provides a string whose characters shall be restricted to the ISO Latin-1 character set. Each character in the `dsd` represents a byte of a delivery system descriptor as defined by DVB-SI [EN300468] section 6.2.13, such that a byte at position "i" in the delivery system descriptor is equal to the Latin-1 character code of the character at position "i" in the `dsd`.

Described in the syntax of JavaScript: let `sdd[]` be the byte array of a system delivery descriptor, in which `sdd[0]` is the `descriptor_tag`, then, `dsd` is its equivalent string, if :

`dsd.length == sdd.length` and

for each integer `i` : `0 <= i < dsd.length` holds: `sdd[i] == dsd.charCodeAt(i)`.

readonly Boolean **favourite**

Flag indicating whether the channel is marked as a favourite channel or not in one of the favourite lists as defined by property `favouriteLists`.

readonly StringCollection **favIDs**

The names of the favourite lists to which this channel belongs (see property `favLists` on object `ChannelConfig`).

readonly Boolean **locked**

Flag indicating whether the current state of the parental control system prevents the channel from being viewed (e.g. a correct parental control pin has not been entered).

Note that this property supports the option of client-based management of parental control without excluding server-side implementation of parental control.

readonly Boolean **manualBlock**

Flag indicating whether the user has manually blocked viewing of this channel. Manual blocking of a channel will treat the channel as if its parental rating value always exceeded the system threshold.

Note that this property supports the option of client-based management of manual blocking without excluding server-side management of blocked channels.

readonly String **ipBroadcastID**

If the Channel has `idType ID_IPTV_SDS`, this element denotes the DVB textual service identifier of the IP broadcast service, specified in the format "ServiceName.DomainName" with the `ServiceName` and `DomainName` as defined in [DVB-IPTV].

If the Channel has `idType ID_IPTV_URI`, this element denotes a URI of the IP broadcast service.

readonly Integer **channelMaxBitRate**

If the channel has `idType ID_IPTV_SDS`, this element denotes the maximum bitrate associated to the channel.

readonly Integer **channel TTR**

If the channel has `idType ID_IPTV_SDS`, this element denotes the `TimeToRenegotiate` associated to the channel.

readonly Boolean **recordable**

Flag indicating whether the channel is available to the recording functionality of the OITF. If the value of the `pvrEnabled` property on the `application/oi pfConfirgurat i on` object as defined in section 7.3.2.1 is `false`, this property SHALL also be `false` for all Channel objects.

### 7.13.11.3 Metadata extensions to Channel

This subsections SHALL apply for OITFs that have indicated `<clientMetadata>` with value “true” and a “type” attribute with values “bcg” or “sd-s” as defined in section 9.3.7 in their capability profile.

The OITF SHALL extend the Channel class with the properties and methods described below.

The values of many of these properties may be derived from elements in the BCG metadata. For optional elements that are not present in the metadata, the default value of any property that derives its value from one of those elements SHALL be undefined.

#### 7.13.11.3.1 Properties

readonly String **longName**

The long name of the channel. If both short and long names are being transmitted, this property SHALL contain the long name of the station (e.g. 'Home Box Office'). If the long name is not available, this property SHALL be undefined.

The value of this property may be derived from the Name element that is a child of the BCG `Servicel nformat i on` element describing the channel, where the `length` attribute of the Name element has the value 'long'.

readonly String **description**

The description of the channel. If no description is available, this property SHALL be undefined.

The value of this field may be taken from the `Servic eDescri pti on` element that is a child of the BCG `Servicel nformat i on` element describing this channel.

readonly Boolean **authorised**

Flag indicating whether the receiver is currently authorised to view the channel. This describes the conditional access restrictions that may be imposed on the channel, rather than parental control restrictions.

readonly StringCollection **genre**

A collection of genres that describe the channel.

The value of this field may be taken from the `Servic eGenre` elements that are children of the BCG `Servicel nformat i on` element describing the channel.

Boolean <b>hidden</b>
Flag indicating whether the channel SHALL be included in the default channel list.

String <b>logoURL</b>
The URL for the default logo image for this channel. The value of this field may be derived from the value of the first Logo element that is a child of the BCG ServiceInformation element describing the channel. If this element specifies anything other than the URL of an image, the value of this field SHALL be undefined.

### 7.13.11.3.2 Methods

String <b>getField</b> ( String fieldId )		
Description	Get the value of the field referred to by fieldId that is contained in the BCG metadata for this channel. If the field does not exist, this method SHALL return undefined.	
Arguments	<i>fieldId</i>	The name of the field whose value SHALL be retrieved.

String <b>getLogo</b> ( Integer width, Integer height )		
Description	Get the URI for the logo image for this channel. The width and height parameters specify the desired width and height of the image; if an image of that size is not available, the URI of the logo with the closest available size not exceeding the specified dimensions SHALL be returned. If no image matches these criteria, this method SHALL return null.  The URI returned SHALL be suitable for use as the SRC attribute in an HTML IMG element or as a background image.  The URIs returned by this method will be derived from the values of the Logo elements that are children of the BCG ServiceInformation element describing the channel.	
Arguments	<i>width</i>	The desired width of the image
	<i>height</i>	The desired height of the image

## 7.13.12 The FavouriteListCollection class

The FavouriteListCollection object represents a read-only collection of FavouriteList objects. Items in the collection can be accessed using array notation. Next to the properties and methods defined below a FavouriteListCollection object SHALL support the array notation to access the FavouriteList objects in this collection.

### 7.13.12.1 Properties

readonly Integer <b>length</b>
The number of items in the collection.

### 7.13.12.2 Methods

FavouriteList <b>getFavouriteList</b> ( String favID )		
Description	Return the first favourite list in the collection with the given favListID.	
Arguments	<i>favID</i>	The ID of a favourite list.

FavouriteList <b>item</b> ( Integer index )		
Description	Return the item at position index in the collection, or undefined if no item is present at that position.  The position can also be specified using array bracket notation instead of calling this method directly.	
Arguments	<i>index</i>	The index of the item that SHALL be returned.

### 7.13.12.3 Extensions to FavouriteListCollection

If an OITF has indicated support for extended tuner control (i.e. by giving value `true` to element `<extendedAVControl>` as specified in section 9.3.6 in its capability description), the OITF SHALL support the following additional constants and methods on the `FavouriteListCollection` object.

The functionality as described in this section is subject to the security model of section 10.1.3.8.

Integer <b>createFavouriteList</b> ()		
Description	Create a new favourite list and add it to the collection. The ID of the new favourite list SHALL be returned.	

Boolean <b>remove</b> ( Integer index )		
Description	Remove the list at the specified index from the collection. This method SHALL return <code>true</code> if the operation succeeded, or <code>false</code> if an invalid index was specified.	
Arguments	<i>index</i>	The index of the list to be removed.

Boolean <b>commit</b> ()		
Description	Commit any changes to the collection to persistent storage. This method SHALL return <code>true</code> if the operation succeeded, or <code>false</code> if it failed (e.g. due to insufficient space to store the collection).  If a server has indicated that it requires control of the tuner functionality of an OITF in the server capability description for a particular service, then the OITF SHOULD send an updated Client Channel Listing to the server using HTTP POST over TLS as described in section 4.8.1.1.	

### 7.13.13 The FavouriteList class

The `FavouriteList` object represents a list of favourite channels. Next to the properties and methods defined below a `FavouriteList` object SHALL support the array notation to access the favourite channels in this collection.

### 7.13.13.1 Properties

readonly String <b>favID</b>
A unique identifier by which the favourite list can be identified

readonly String <b>name</b>
A descriptive name given to the favourite list

readonly Integer <b>length</b>
The number of items in the list.

### 7.13.13.2 Methods

Channel <b>item</b> ( Integer <i>index</i> )		
Description	Return the channel at position <i>index</i> in the favourite list, or undefined if no item is present at that position.  The position can also be specified using array bracket notation instead of calling this method directly.	
Arguments	<i>index</i>	The index of the item to be retrieved

Channel <b>getChannel</b> ( String <i>channelID</i> )		
Description	Return the first channel in the favourite list with the specified channel identifier. Returns null if no corresponding channel can be found.	
Arguments	<i>channelID</i>	The channel identifier of the channel to be retrieved, which is a value as defined for property "channelID" of the Channel object or a value as defined for property "ipBroadcastID" of the Channel object as defined in section 7.13.11..

Channel <b>getChannelByTriplet</b> ( Integer <i>onid</i> , Integer <i>tsid</i> , Integer <i>sid</i> )		
Description	Return the first (IPTV or non-IPTV) channel in the list that matches the specified DVB or ISDB triplet (original network ID, transport stream ID, service ID).  Where no channels of type ID_ISDB_* or ID_DVB_* are available, or no channel identified by this triplet are found, this method SHALL return null.	
Arguments	<i>onid</i>	The original network ID of the channel to be retrieved.
	<i>tsid</i>	The transport stream ID of the channel to be retrieved. If set to null the client SHALL retrieve the channel defined by the combination of <i>onid</i> and <i>sid</i> . This makes it possible to retrieve the correct channel also in case a remultiplexing took place which led to a changed <i>tsid</i> .
	<i>sid</i>	The service ID of the channel to be retrieved.

Channel <code>getChannel BySourceID( Integer sourceID )</code>		
Description	Return the first (IPTV or non-IPTV) channel in the list with the specified ATSC source ID.  Where no channels of type <code>ID_ATSC_*</code> are available, or no channel with the specified source ID is found in the channel list, this method SHALL return <code>null</code> .	
Arguments	<i>sourceID</i>	The ATSC <code>source_ID</code> of the channel to be returned.

### 7.13.13.3 Extensions to FavouriteList

If an OITF has indicated support for extended tuner control (i.e. by giving value `true` to element `<extendedAVControl>` as specified in section 9.3.6 in its capability description), the OITF SHALL support the following additional constants and methods on the `FavouriteList` object.

The name property of the `FavouriteList` object SHALL be read/write for OITFs which are controlled by a service provider. The following methods SHALL also be supported:

Boolean <code>insertBefore( Integer index, String ccid )</code>		
Description	Insert a new favourite into the favourites list at the specified index. This method SHALL return <code>true</code> if the operation succeeded, or <code>false</code> if an invalid index was specified (e.g. <code>index &gt; (length - 1)</code> ).	
Arguments	<i>index</i>	The index in the list before which the favourite should be inserted.
	<i>ccid</i>	The <code>ccid</code> of the channel to be added.

Boolean <code>remove( Integer index )</code>		
Description	Remove the item at the specified index from the favourites list. Returns <code>true</code> if the operation succeeded, or <code>false</code> if an invalid index was specified.	
Arguments	<i>index</i>	The index of the item to be removed.

Boolean <code>commit()</code>	
Description	Commit any changes to the favourites list to persistent storage. This method SHALL return <code>true</code> if the operation succeeded, or <code>false</code> if it failed (e.g. due to insufficient space to store the list on the OITF).  If a server has indicated that it requires control of the tuner functionality of an OITF in the server capability description for a particular service, then the OITF SHOULD send an updated Client Channel Listing to the server using HTTP POST over TLS as described in section 4.8.1.1.

## 7.14 Media playback APIs

This section specifies several extensions to the audio object and the video object defined in section 5.7.1 of [CEA2014A]. It also contains a subsection (i.e. section 7.14.10) that defines the audio playback from memory API.

### 7.14.1 The CEA 2014 A/V Control embedded object

An OITF SHALL support a CEA 2014 A/V Control object as defined in section 5.7.1 of [CEA2014A] for all mandatory media formats.

### 7.14.1.1 State diagram for A/V control objects

The following state transition diagram SHOULD be used for an A/V control object:

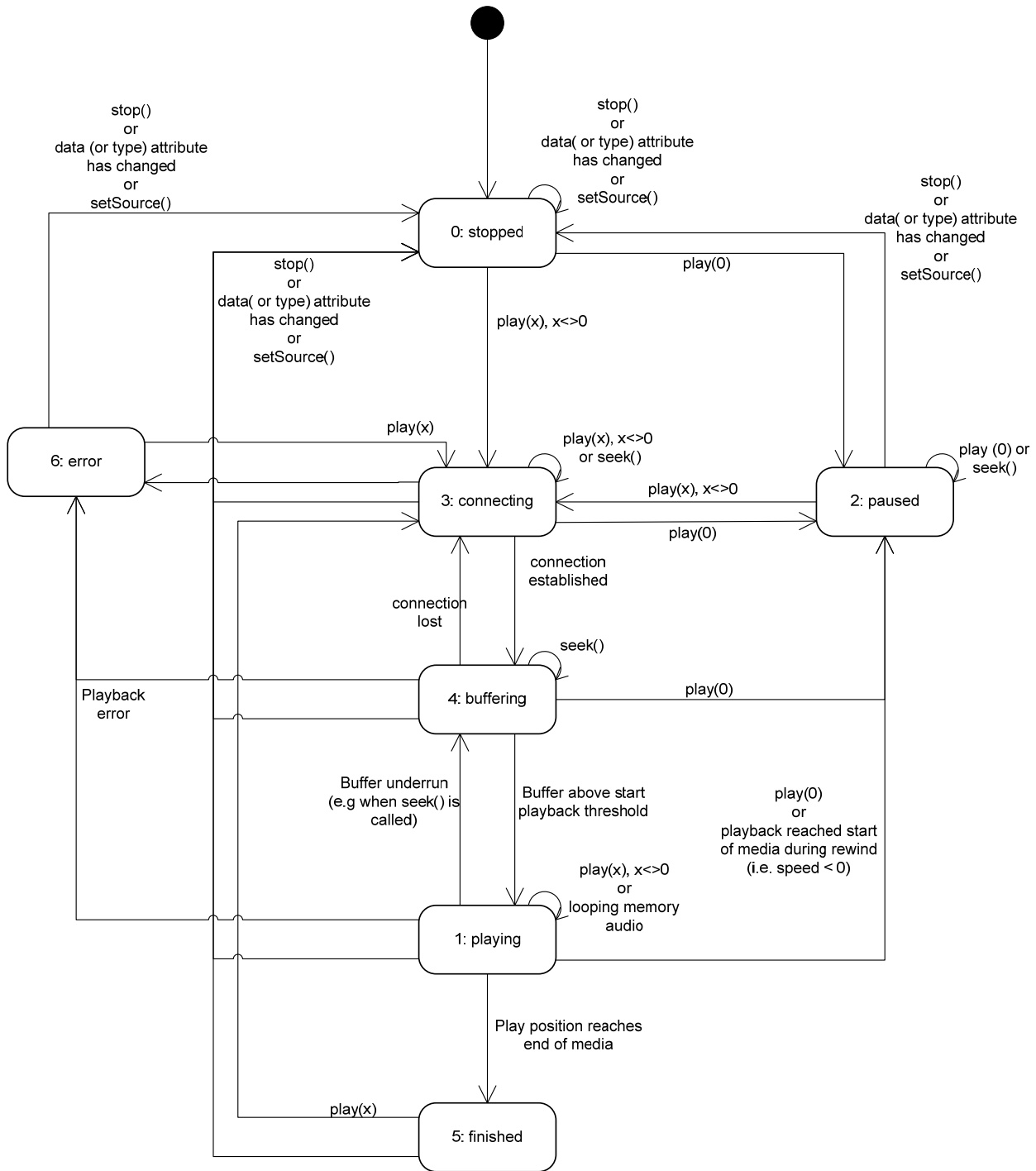

**Figure 14: State diagram for embedded A/V Control objects (normative)**

The following clarifications apply:

1. A detailed description for all the states in this state diagram is given in Annex B, bullet “changes to section 5.7”, subbullet “Requirement 5.7.1.f bullet 4) ‘playState’”.



2. Scarce resources for playback using the A/V Control object, such as the MPEG decoder, are claimed during state 3 ('connecting'), state 4 ('buffering') or during state transitions from state 3 ('connecting') to state 4 ('buffering'), from state 4 ('buffering') to state 1 ('playing') or from state 0 ('stopped') or from state 3 ('connecting') to state 2 ('paused'). If at any point in time during playback the scarce resources are not available anymore, due to a resource conflict, then the play state of the A/V object SHALL be set to 6 ('error') with a detailed error code of 3 ('insufficient resources'). Scarce resources for playback using the A/V Control object SHALL be released when state 6 ('error') or 0 ('stopped') or 5 ('finished') are reached. In addition, if the A/V object gets destroyed, e.g. because another URL is loaded into the containing window, scarce resources claimed for playback using the A/V object SHALL be released, except in cases described for the optional 'persistent' property of A/V objects.
3. When the 'data' attribute and/or the 'type' attribute of the HTMLObjectElement representing the A/V object is given a different value, the object SHALL go to state 0 ('stopped').
4. For playback of DRM protected content, the rights for playback are retrieved during state 3 ('connecting').
5. If the play position reaches the end of the available content the A/V Control object SHALL be set to state 5 ('finished') in addition to generating a playback speed change of zero.

If there is an attempt to play() with a speed in the positive direction (forward or > 1) and there is no content available then the request fails.

6. If the play position reaches the beginning of the available content the A/V object SHALL be set to state 2 ('paused') in addition to generating a playback speed change of zero.  
If there is an attempt to play() with a speed in the negative direction (rewind or < -1) and there is no content available then the request fails.
7. If seek() is performed beyond the available content the request is rejected and the current playout is maintained.
8. The visibility of an A/V object SHALL NOT affect its state or its use of scarce resources. An A/V object which is hidden which is hidden using one of the following techniques:
  - the CSS visibility or opacity properties
  - using the CSS display: none rule
  - removed from the document's DOM
  - obscured by other elements
  - positioned off the visible area of the screen

SHALL still be decoding video if it is in the playing state and any audio associated with the currently playing media will still be audible. State transitions caused by calls to methods on the A/V object, or due to permanent or transient errors, will occur as shown above regardless of the visibility of the object. section 4.4.4 describes the effect on scarce resources when an A/V object is removed from the DOM tree.

9. When an AV Control object is destroyed (e.g. by the AV Control object being garbage collected, or because of a page transition within the application), presentation of streamed audio or video shall be terminated.
10. When not presenting video, the AV Control object SHALL be rendered as an opaque black rectangle.

### 7.14.1.2 Using an A/V control object to play streaming content

If an A/V control object is used to play streamed content using either RTSP or HTTP the OITF then the following holds:

- If play(0) is called in state 0 ('stopped'), the A/V object SHALL automatically go to play state 2 ('paused'). The necessary resources are secured and no external signalling is performed.
- If play(0) is called in the connecting or buffering state, the A/V object SHALL automatically go to play state 2 ('paused')

### 7.14.1.3 Using an A/V control object to play downloaded content

If an A/V control object is used to play content that has been downloaded and stored on the OITF on the OITF (by using method setSource() as defined in section 7.14.7) then the following holds:

1. if the download was triggered using registerDownloadURL or the download was triggered using a Content Access Download Descriptor with <TransferType> value "playable\_download" as defined in Annex E.1, then:

- a) if the `play()` method is called before sufficient data has been download to initiate playback, then the play state of the A/V object SHALL be set to 6 ('error') with a detailed error code of 5 ("content not available").
2. if the downloaded content was triggered using a Content Access Download Descriptor with `<TransferType>` value "full\_download" as defined in Annex E.1, then:
  - a) if the `play()` method is called whilst the content is still downloading and has not yet successfully completed, then the play state of the A/V object SHALL be set to 6 ('error') with a detailed error code of 5 ("content not available").

#### 7.14.1.4 Using an A/V control object to play recorded content

If an A/V control object is used to play content that has been recorded or is being recorded on the OITF (by using method `setSource()` as defined in section 7.14.7) then the following holds:

- if the `play()` method is called before sufficient data has been recorded to initiate playback, then the play state of the A/V object SHALL be set to 6 ('error') with a detailed error code of 5 ("content not available").

### 7.14.2 Extensions to A/V object for playback through Content-Access Streaming Descriptor

As specified in section 4.7.1, an OITF SHALL support setting up the A/V stream using the information provided by a valid Content Access Streaming Descriptor referred to by the 'data' attribute. To this end, the OITF SHALL fetch the Content Access Streaming Descriptor from the URL provided by the "data" attribute, after which the descriptor SHALL be interpreted, resulting in an appropriate `<ContentURL>` to be selected (e.g. based on which DRM system the OITF supports). The OITF SHALL then initiate a streaming CoD session to the selected `<ContentURL>`, after which playback can be started when the `play()` method is invoked.

The OITF SHALL pass included DRM-information of the selected content and DRM system ID as part of the `<DRMControl Information>` elements of a Content Access Streaming Descriptor to the DRM agent, if it supports a DRM agent with a matching `DRMSystemID` as per section 9.3.10.

If the Content Access Streaming Descriptor is not valid according to the XML Schema and semantics as defined in Annex E.2, the A/V control object SHALL go to playState 6 (i.e. error), with error value 4, which is defined as follows in addition to the error states identified by bullet 5 of [Req. 5.7.1.f] of CEA-2014-A.:

4: content corrupt or invalid.

For more information about setting up the A/V stream based on a Content Access Streaming descriptor, see section 4.7.1, section 8 and Annex D.

### 7.14.3 Extensions to A/V object for trickmodes

#### 7.14.3.1 Properties

The following additional properties SHALL be supported on the audio object and video object defined in section 5.7.1 of [CEA2014A].

function `onPlaySpeedChanged( Number speed )`

The function that is called when the playback speed of the media changes.

The specified function is called with one argument, `speed`, which is defined as follows:

- `Number speed` – the playback speed of the media at the time the event was dispatched.

The behaviour of the AV control object when the end of media (or the end of the currently-available media) is reached is defined in section 7.14.1.

function `onPlayPositionChanged( Integer position )`

The function that is called when change occurs in the play position of the media due to the use of trick play functions.

The specified function is called with one argument, `position`, which is defined as follows:

- `position` – the playback position of the media at the time the event was dispatched, measured in milliseconds since the beginning of the referenced media as denoted by the server.

The behaviour of the AV control object when the end of media (or the end of the currently-available media) is reached is defined in section 7.14.1.

readonly Number `playSpeeds[ ]`

Returns an ordered list of playback speeds, expressed as values relative to the normal playback speed (1.0), at which the currently specified A/V content can be played (either through an CEA-2014 audio or video object), or undefined if the supported playback speeds are not (yet) known.

readonly String `oifSourceIPAddress`

The OITF source IP address for RTSP or HTTP signalling, as well as, the address where the RTSP stream is expected to arrive. The information shall be available in “buffering”, “paused” or “playing” states.

readonly String `oifSourcePortAddress`

The OITF Port Address where the RTSP stream is expected to arrive. The information shall be available in “buffering”, “paused” or “playing” states.

Boolean `oifNoRTSPSessionControl`

When the `oifNoRTSPSessionControl` is set to true then the OITF shall not signal the RTSP messages DESCRIBE, SETUP or TEARDOWN.

String `oifRTSPSessionId`

The sessionId to be used by the AV Control Object when signalling RTSP. This property is only applicable when property `oifNoRTSPSessionControl` is set to true.

### 7.14.3.2 Events

For the intrinsic events “onPlaySpeedChanged” and “onPlayPositionChanged”, corresponding DOM level 2 events SHALL be generated, in the following manner:

Intrinsic event	Corresponding DOM 2 event	DOM 2 Event properties
onPlaySpeedChanged	PlaySpeedChanged	Bubbles: No Cancelable: No Context Info: speed

onPlayPositionChanged	PlayPositionChanged	Bubbles: No Cancelable: No Context Info: position
-----------------------	---------------------	---

Note: the DOM 2 events are directly dispatched to the event target, and will not bubble nor capture. Applications SHOULD not rely on receiving these events during the bubbling or the capturing phase. Applications that use DOM 2 event handlers SHALL call the `addEventListener()` method on the A/V Control object itself. The third parameter of `addEventListener`, i.e. “useCapture”, will be ignored.

#### 7.14.4 Extensions to A/V object for playback of selected components

To support the selection of specific A/V components for playback (e.g. a specific subtitle language, audio language, or camera angle), the classes defined in sections 7.16.5.2 – 7.16.5.5 SHALL be supported and the constants, properties and methods defined in section 7.16.5.1 SHALL be supported on the A/V Control object.

#### 7.14.5 Extensions to A/V object for parental rating errors

For parental rating errors during playback of A/V content through the CEA-2014 A/V Control object (as defined in section 5.7.1 of [CEA2014A]) an OITF SHALL support the following intrinsic event properties and corresponding DOM 2 events, for the CEA-2014 A/V Control object

```
function onParentalRatingChange( String contentID,
                                ParentalRatingCollection ratings,
                                String DRMSystemID, Boolean blocked )
```

The function that is called whenever the parental rating of the content being played inside the A/V Control object changes.

These events may occur at the start of a new content item, or during playback of a content item (e.g. during playback of A/V streaming content).

The specified function is called with four arguments `contentID`, `rating`, and `DRMSystemID` which are defined as follows:

- `String contentID` – the content ID to which the parental rating change applies. If the event is generated by the DRM system, it SHALL be the unique identifier for that content in the context of the DRM system (i.e. in the case of Marlin BB it is the Marlin contentID). Otherwise, it MAY be `null` or `undefined`.
- `ParentalRatingCollection ratings` – the parental ratings of the currently playing content. The `ParentalRatingCollection` object is defined in section 7.9.
- `String DRMSystemID` – optional argument that specifies the DRM System ID of the DRM system that generated the event as defined by element `DRMSystemID` in Table 6 of [META]. The value SHALL be `null` if the parental control is not enforced by a particular DRM system.
- `Boolean blocked` – flag indicating whether consumption of the content is blocked by the parental control system as a result of the new parental rating value.

```
function onParentalRatingError( String contentID,
                                ParentalRatingCollection ratings,
                                String DRMSystemID )
```

The function that is called when a parental rating error occurs during playback of A/V content inside the A/V Control object, and is triggered whenever one or more parental ratings are discovered and none of them are valid. A valid parental rating is defined as one which uses a parental rating scheme that is supported by the OITF and which has a parental rating value that is supported by the OITF.

The specified function is called with three arguments `contentID`, `rating`, and `DRMSystemID` which are defined as follows:

- `String contentID` – the content ID to which the parental rating error applies. If the event is generated by the DRM system, it SHALL be the unique identifier for that content in the context of the DRM system (i.e. in the case of Marlin BB it is the Marlin contentID). Otherwise, it MAY be null or undefined.
- `Parental RatingCollection ratings` – the parental rating value of the currently playing content. The `Parental RatingCollection` object is defined in section 7.9.
- `String DRMSystemID` – optional argument that specifies the DRM System ID of the DRM system that generated the event as defined by element `DRMSystemID` in Table 6 of [META]. The value SHALL be null if the parental control is not enforced by a particular DRM system.

### 7.14.5.1 Events

For the intrinsic events “`onParental RatingChange`” and “`onParental RatingError`”, corresponding DOM level 2 events SHALL be generated, in the following manner:

Intrinsic event	Corresponding DOM 2 event	DOM 2 Event properties
<code>onParental RatingChange</code>	<code>Parental RatingChange</code>	Bubbles: No Cancelable: No Context Info: <code>contentID</code> , <code>rating</code> , and <code>DRMSystemID</code>
<code>onParental RatingError</code>	<code>Parental RatingError</code>	Bubbles: No Cancelable: No Context Info: <code>contentID</code> , <code>ratings</code> , and <code>DRMSystemID</code> .

Note: the above DOM 2 events are directly dispatched to the event target, and will not bubble nor capture. Applications SHOULD not rely on receiving a `Parental RatingError` event during the bubbling or the capturing phase. The applications that use DOM 2 event handlers SHALL call the `addEventListener()` method on the CEA-2014 A/V embedded object. The third parameter of `addEventListener`, i.e. “`useCapture`”, will be ignored.

### 7.14.6 Extensions to A/V object for DRM rights errors

This section SHALL apply to OITF and/or server devices which have indicated support for DRM protection by providing one or more `<drm>` elements as specified in section 9.3.10:

For notifying JavaScript about DRM licensing errors during playback of DRM protected A/V content through the CEA-2014 A/V Control object (as defined by as defined in section 5.7.1 of CEA-2014-A) an OITF SHALL support the following intrinsic event property and corresponding DOM 2 event, for the CEA-2014 A/V Control object.

```
function onDRMRightsError( Integer errorState, String contentID,
                          String DRMSysID, String rightsIssuerURL )
```

The function that is called:

- Whenever a rights error occurs for the A/V content (no license, license invalid), which has led to blocking consumption of the content.
- Whenever a rights change occurs for the A/V content (license valid), which leads to unblocking the consumption of the content.

This may occur during playback, recording or timeshifting of DRM protected AV content

The specified function is called with four arguments errorState, contentID, DRMSysID and rightsIssuerURL which are defined as follows:

- Integer errorState – error code detailing the type of error:
  - 0: no license, consumption of the content is blocked
  - 1: invalid license, consumption of the content is blocked
  - 2: valid license, consumption of the content is unblocked
- String contentID – the unique identifier of the protected content in the scope of the DRM system that raises the error (i.e. in the case of Marlin BB it is the Marlin contentID).
- String DRMSysID – DRMSysID as defined by element DRMSysID in Table 6 of [META]. For example, for Marlin, the DRMSysID value is “urn:dvb:casystemid:19188”.
- String rightsIssuerURL – optional element indicating the value of the rightsIssuerURL that can be used to non-silently obtain the rights for the content item currently being played for which this DRM error is generated, in cases whereby the rightsIssuerURL is known. Cases whereby the rightsIssuerURL is known include cases whereby the rightsIssuerURL has been extracted from the MPEG2\_TS of the protected content, retrieved from the SD&S discovery record or from the associated BCG metadata. The corresponding rightsIssuerURL fields are defined in section 4.1.3.4 of [CSP] and in section 3.3.2 of [META] respectively. If different URLs are retrieved from the stream and the metadata, then the conflict resolution is implementation-dependent.

For the intrinsic event “onDRMRightsError”, a corresponding DOM level 2 event SHALL be generated, in the following manner:

Intrinsic event	Corresponding DOM 2 event	DOM 2 Event properties
onDRMRightsError	DRMRightsError	Bubbles: No Cancelable: No Context Info: errorState, contentID, DRMSysID, rightsIssuerURL

Note: the above DOM 2 event is directly dispatched to the event target, and will not bubble nor capture. Applications SHOULD NOT rely on receiving a DRMRightsError event during the bubbling or the capturing phase. Applications that use DOM 2 event handlers SHALL call the addEventListener() method on the CEA-2014 A/V Control object. The third parameter of addEventListener, i.e. “useCapture”, will be ignored.

### 7.14.7 Extensions to A/V object for playing media objects

To support integration between sections 7.12, 7.4.6 and 7.4 of this specification and the A/V Control object defined in [CEA2014A], OITFs SHOULD add the method defined below on the A/V Control object if any of the APIs defined in those sections are supported.

Boolean <code>setSource( String id )</code>			
Description	<p>Change the content item to be played by the A/V control object to the content item represented by <code>id</code>. Valid ids include:</p> <ul style="list-style-type: none"> <li>a) Download identifiers (i.e. corresponding to property <code>Download.id</code>)</li> <li>b) Recording identifiers (i.e. corresponding to property <code>Recording.id</code>)</li> <li>c) CODAsset identifiers (i.e. corresponding to property <code>CODAsset.uid</code>)</li> </ul> <p>Support for each of these identifier types depends on the support for the individual sections in which they are defined.</p> <p>Depending on the type of content for <code>id</code>, the following semantics apply:</p> <p>If <code>id</code> is a download identifier, the OITF SHALL change the content item to be played to the downloaded item, or item being downloaded, for which the <code>Download.id</code> property (as defined in section 7.4.4.1) corresponds to the given download identifier. The <code>type</code> attribute of the A/V control object SHOULD change to the MIME type of the content item represented by the download identifier, or the MIME type of the content item corresponding to the first content item listed in the Content Access Download Descriptor in case the download identifier represents a download of a Content Access Download Descriptor that contains multiple <code>&lt;ContentItem&gt;</code> elements. The <code>data</code> attribute SHALL change to the same value as the download identifier. Section 7.14.2 defines more details about playback of downloaded content, and how it relates to the states of the A/V control object.</p> <p>If <code>id</code> is a recording identifier, the OITF SHALL change the content item to be played to the recorded item, or item being recorded, for which the <code>Recording.id</code> property (as defined in section 7.10.5.1) corresponds to the given recording identifier. The <code>type</code> attribute of the A/V control object SHOULD change to the MIME type of the format in which the content was recorded. The <code>data</code> attribute SHALL change to the same value as the recording identifier.</p> <p>If <code>id</code> is a COD asset identifier, the OITF SHALL change the content item to be played to the CODAsset, for which the <code>CODAsset.uid</code> property (as defined in section 7.5.6.1) corresponds to the given COD asset identifier. The <code>type</code> attribute of the A/V control object SHOULD change to the MIME type of the COD Asset. The <code>data</code> attribute SHALL change to the same value as to COD asset identifier.</p> <p>If the content item represented by <code>id</code> can be accepted by the A/V control object for playback, the method returns <code>true</code>. The method returns <code>false</code> if the item cannot be accepted for playback.</p>		
Arguments	<table border="1" style="width: 100%;"> <tr> <td style="width: 30%;"><i>id</i></td> <td>The ID of the item to be played.</td> </tr> </table>	<i>id</i>	The ID of the item to be played.
<i>id</i>	The ID of the item to be played.		

## 7.14.8 Extensions to A/V object for UI feedback of buffering A/V content

The following additional properties and methods SHALL be supported on audio and video objects as defined in section 5.7.1 of [CEA2014A].

### 7.14.8.1 Properties

function <code>onReadyToPlay</code>
<p>The function that gets called when enough (as determined by the OITF) of the media after the current play position has been buffered to start/continue playback.</p> <p>This event SHALL be generated whenever there is a state transition between state 4 ('buffering') and state 1 ('playing'). The event SHALL also be generated at the moment that enough data has been buffered to start playback, whilst in state 2 ('paused').</p>

Boolean <b>readyToPlay</b>
Property that can be used to inspect whether or not enough (as determined by the OITF) of the media after the current play position has been buffered to start playback. Returns <code>true</code> if enough data has been buffered. Returns <code>false</code> if not enough data has been buffered.

### 7.14.8.2 Methods

Integer <b>getAvailablePlayTime</b> ( Boolean <i>fromPlayPosition</i> )		
Description	<p>Returns how much content is available for playback.</p> <p>If argument <i>fromPlayPosition</i> has value <code>true</code>, this method returns an estimate of how much data in milliseconds is available in the buffer for playback after the current play position.</p> <p>If argument <i>fromPlayPosition</i> has value <code>false</code>, this method returns an estimate of the total buffer length in milliseconds (i.e. this includes all data available in the buffer before and after the current play position).</p>	
Arguments	<i>fromPlayPosition</i>	Indicates whether the available play time should be calculated from the current play position onwards, or from the start of the buffer.

Boolean <b>setBufferingStrategy</b> ( String <i>name</i> )	
Description	<p>Request to change the buffering strategy. Valid values for argument “name” include:</p> <p>“<i>sustained_playback</i>”: this is the default strategy, whereby the incoming video stream should be rendered with as little hiccups or lost frames as possible. This means that the buffering threshold for triggering an <code>onReadyToPlay</code> event is chosen to be sufficiently large to deal with variations in network throughput.</p> <p>“<i>low_latency</i>”: this is a strategy whereby the incoming video stream should be rendered with an as low as possible latency between receiving the content and the actual playback of the content. This means that buffering threshold for triggering an <code>onReadyToPlay</code> event needs to be made sufficiently small in order to playback the content as soon as possible after it has been received.</p> <p>The values are case insensitive. The default strategy if the method is not called is “<i>sustained_playback</i>”.</p> <p>This method can be called during any play state, including play state 1 (<code>playing</code>).</p> <p>This method returns <code>true</code> if the buffering strategy has been successfully changed to the preferred buffering strategy. The method returns <code>false</code> if the buffering strategy has not been successfully changed.</p> <p>If the OITF does not distinguish between the two modes, the method returns <code>false</code>.</p>



### 7.14.8.3 DOM 2 events for A/V object

For the intrinsic event “onReadyToPlay”, a corresponding DOM level 2 event SHALL be generated, in the following manner:

Intrinsic event	Corresponding DOM 2 event	DOM 2 Event properties
onReadyToPlay	ReadyToPlay	Bubbles: No Cancelable: No Context Info: None

Note: these DOM 2 events are directly dispatched to the event target, and will not bubble nor capture. Applications SHOULD NOT rely on receiving these events during the bubbling or the capturing phase. Applications that use DOM 2 event handlers SHALL call the `addEventListener()` method on the CEA-2014 A/V Control object. The third parameter of `addEventListener`, i.e. “useCapture”, will be ignored.

### 7.14.9 DOM 2 events for A/V object

To make the A/V Control object as defined in CEA-2014-A in line with the other scripting objects in section 7 of this specification, an OITF SHALL generate DOM 2 events for the intrinsic events `onfocus`, `onblur`, `onPlayStateChange`, and `onFullScreenChange`, in the manner as specified below.

Intrinsic event	Corresponding DOM 2 event	DOM 2 Event properties
<code>onfocus</code>	<code>focus</code> (as specified in section 1.6.5 of [DOM 2 Events])	Bubbles: No Cancelable: No Context Info: None
<code>onblur</code>	<code>blur</code> (as specified in section 1.6.5 of [DOM 2 Events])	Bubbles: No Cancelable: No Context Info: None
<code>onPlayStateChange</code>	<code>PlayStateChange</code>	Bubbles: No Cancelable: No Context Info: None
<code>onFullScreenChange</code>	<code>FullScreenChange</code>	Bubbles: No Cancelable: No Context Info: None

Note: these DOM 2 events are directly dispatched to the event target, and will not bubble nor capture. Applications SHOULD NOT rely on receiving these events during the bubbling or the capturing phase. Applications that use DOM 2 event handlers SHALL call the `addEventListener()` method on the CEA-2014 A/V Control object. The third parameter of `addEventListener`, i.e. “useCapture”, will be ignored.

When handling `playStateChange` events, since the property `playState` of the A/V Control object always returns the current play state, there are a number of considerations:

- When accessing the `playState` property inside a `playStateChange` event handler, its value will be the current state of the related media object that may be different from the state transition that caused the handler to be called.
- The `playState` property may change value during the execution of the `playStateChange` event handler.
- For an A/V control object there is no way to detect which state transition caused the event handler to be executed.

## 7.14.10 Playback of memory audio

This section describes how an AV Control object can be used for the playback of audio from memory.

### 7.14.10.1 Usage of CE-HTML tags

The AV Control object SHALL be used to play audio clips from memory. The value of the AV Control object's `type` attribute SHALL be set to one of the values defined in section 8.2.1 of [MEDIA]. The `<object>` element representing the AV Control object MAY contain `<param>` elements to set the value of parameters affecting the playback of the clip. For audio from memory, valid parameters are:

- `cache` – a case-sensitive value of `"true"` indicates that the audio clip should be played from memory. This parameter SHALL be included for all clips to be played from memory. For formats which can not be played from memory, or for values of the parameter other than `"true"`, this parameter SHALL have no effect. The default value of this parameter SHALL be `"false"`.

`loop` – indicates the number of times the audio clip SHALL be played when `play()` is called. The value SHALL be positive integers or the case sensitive string `"infinite"`, which SHALL play the audio clip continuously until `stop()` is called or the `data` property is set to `null`. The default value of this parameter SHALL be `"1"`.

Simultaneous playback of multiple audio clips from memory, or simultaneous playback of audio clips from memory and streaming audio or video presentation SHALL follow the behaviour described in section 4.4.5.

### 7.14.10.2 Usage of DOM interface

For AV Control objects used to play audio from memory, the following properties and methods SHALL be supported:

- The properties `data`, `playState`, `error` and `onPlayStateChange`, as defined in Req. 5.7.1.f of [CEA2014A].
- The methods `play()` and `stop()`, as defined in Req. 5.7.1.f of [CEA2014A].

When the `play()` method is called, if a `<param>` element as described above is present where the `cache` parameter is set to the value `"true"`, the OITF SHALL:

- attempt to pre-load the audio clip specified by the value of its `data` property and play the audio clip from memory. If the terminal cannot pre-load the audio clip due to insufficient memory, the terminal SHALL play the clip as streaming audio.
- attempt to retain the audio clip in its cache once playback has finished, until the AV Control object's `data` property is modified or the AV Control object is destroyed.

If the AV Control object's `data` property refers to a file in a format other than those listed in section 8.2.1 of [MEDIA], the AV Control object SHALL NOT attempt to play the file from memory.

The `<param>` element as defined in section 7.14.10.2 of this document SHALL be made accessible through a DOM `HTMLParamElement` object.

### 7.14.10.3 Example usage (informative)

The following HTML document shows an example of a script to start the playback of memory audio:

```
<head>
:
<script type="text/javascript">
  function startBGM() {
    document.getElementById("aid1").play(1);
  }
:
</script>
</head>
```

```

<body>
<object type="audio/mp4" id="ai d1" data="http://www.avsource.com/audio/bgm.aac">
  <param name="cache" value="true" />
  <param name="loop" value="infinite"/>
</object>
:
<div id="btn1" onclick="startBGM()"></div>
:
</body>

```

The following HTML document shows an example of a script to stop the playback of memory audio:

```

<head>
:
<script type="text/javascript">
  function stopBGM() {
    document.getElementById("ai d1").stop();
  }
:
</script>
</head>
<body>
<object type="audio/mp4" id="ai d1" data="http://www.avsource.com/audio/bgm.aac">
  <param name="cache" value="true" />
  <param name="loop" value="infinite"/>
</object>
:
<div id="btn2" onclick="stopBGM()"></div>
:
</body>

```

## 7.15 Miscellaneous APIs

### 7.15.1 The application/oipfMDTF embedded object

If an OITF has indicated support for the multicast delivery terminating function(MDTF) (i.e., <mdtf>true</mdtf>) as defined in section 9.3.15 in its capability description, the OITF SHALL support MDTF through the use of the following non-visual object:

```
<object type="application/oipfMDTF" />
```

The MDTF API provides the necessary javascript methods to indicate to the MDTF what FLUTE multicast channel it should join, and what tags it should listen for on those channels.

#### 7.15.1.1 Properties

```
function onFLUTEListenerResult( String multicastAddress, Integer resultMsg )
```

This function is called with return result from the methods addFLUTEListener and removeFLUTEListener.

The specified script function is called with 2 arguments – multicastAddress and resultMsg.

- String multicastAddress – The multicast address associated with the callback.
- Integer resultMsg – result message. Valid values include:

Result message	Description	Semantics
0	Successful	The action performed by the underlying functionality was successful.
1	Unknown error	The action performed by the underlying functionality failed because an unspecified error occurred.
2	Invalid multicast address	The multicast address is not valid, e.g. bad syntax or out of range.
3	Multicast	The multicast address does not exist in the listener

	address does not exist	table.
4	No resources	There was not enough resources in the OITF to join the multicast address (only valid for addFLUTELi stener).

### 7.15.1.2 Methods

<b>void addFLUTELi stener( String mul ti castAddress )</b>		
Description	This method adds a FLUTE channel listener in the OITF. The result from this method is sent to the callback method onFLUTELi stenerResul t.	
Arguments	<i>multicastAddress</i>	The multicast address that the OITF should join in order to listen.

<b>void addFLUTELi stenerTags( String mul ti castAddress, String tags, String downl oadCal l Back)</b>		
Description	This method adds tags that the FLUTE listener should listen for. The result from this method is sent to the callback method onFLUTELi stenerResul t.	
Arguments	<i>multicastAddress</i>	The multicast address that the OITF should join in order to listen.
	<i>tags</i>	A comma separated list of tags that the OITF should listen for on the FLUTE channel.
	<i>downloadCallback</i>	Optional. This callback function is called when an object has been downloaded. The arguments to this function are the Content Location URI of the downloaded object and the Content-Type.

<b>StringCol l ection getFLUTELi steners()</b>	
Description	Returns a collection of multicast addresses for the FLUTE channels that the OITF listens to.

<b>String getTags( String mul ti castAddress )</b>	
Description	Returns a comma-separated list of the tags associated with a particular multicast address.

<b>void removeFLUTELi stener( String mul ti castAddress )</b>		
Description	Removes the associated listener. The result from this method is sent to the callback method onFLUTELi stenerResul t.	
Arguments	<i>multicastAddress</i>	The multicast address that the OITF should leave.

### 7.15.1.3 Events

For the intrinsic events listed in the table below, a corresponding DOM level 2 event SHALL be generated in the following manner:

Intrinsic event	Corresponding DOM 2 event	DOM 2 Event properties
onFLUTEListenerResult	FLUTEListenerResult	Bubbles: No Cancelable: No Context Info: multi castAddress, resultMsg

NOTE: the above DOM 2 event is directly dispatched to the event target, and will not bubble nor capture. Applications SHOULD not rely on receiving a FLUTEListenerResult event during the bubbling or the capturing phase. Applications that use DOM 2 event handlers SHALL call the `addEventListener()` method on the application/oipfMDTF object. The third parameter of `addEventListener`, i.e. "useCapture", will be ignored.

## 7.15.2 The application/oipfStatusView embedded object

### 7.15.2.1 Overview of download status

The following embedded objects allow a visualization of the native download manager to be included as part of the UI coming from a (third party) server, without the need for any security model, and without compromising security and privacy.

An OITF SHALL support the `application/oipfStatusView` embedded object. This is a visual object that can be included in a HTML document, and is subject to the following CSS-properties: *width*, *height*, *position*, *float*, *top*, *left*, *right*, *bottom*, *vertical-align*, *padding*, and *padding-\** properties, *margin*, and *margin-\** properties, *border*, and *border-\** properties, *visibility*, and *display*. This embedded object SHALL provide an overall consistent graphical view of the status of the current downloads, the content that has been downloaded, and/or the content that has been recorded, as denoted by the states:

- "list\_of\_recent\_downloads": shows the progress of the most recently started downloads, with the amount of items shown as specified by `<param>` element with the name "nritems".
- "list\_of\_downloaded\_content": shows the list of items that have been successfully downloaded, with the amount of items shown as specified by `<param>` element with the name "nritems".

The object SHALL support a `<param>` element with the name "state", which indicates the state that SHALL be visualized inside the object. An OITF that has indicated support for downloading content in its capability description (i.e. `<download>true</download>`) SHALL at least support the monitor states "list\_of\_recent\_downloads" and "list\_of\_downloaded\_content". An OITF MAY support the visualization of additional states. An OITF SHALL silently ignore a request to visualize a state that it does not support; if this results in no state information being visualized at all (because the each `<param>` element with name state referred to a non-supported state), the `application/oipfStatusView` object SHALL not be visualized and the object will have CSS *width* and *height* values of 0.

The object SHALL support a `<param>` element with the name "nritems", which indicates the number of items that should be shown for the given state.

The object SHALL also support the inclusion of style hints through `<param>` elements. At least the "background-color" and "font-size" style hints SHALL be supported using the syntax defined by CSS 2.1. An OITF MAY support additional style hints in addition to "background-color" and "font-size". Additional style hints SHALL also follow the CSS 2.1 syntax. An OITF SHALL silently ignore any style hints that it does not support.

Next to these parameters, the object SHALL support methods "getMinimumItemWidth" and "getMinimumItemHeight" as defined in section 7.15.2.1.1.

Example usage:

```
<object id="d1" type="application/oipfStatusView" width="200" height="100">
```

```

<param name="state" value="list_of_recent_downloads" />
<param name="nrItems" value="2" />
<param name="background-color" value="black" />
<param name="font-size" value="16px" />
</object>

```

NOTE: this object is intended to allow services to link in to the privileged functionality of accessing privacy sensitive download information, without the need for certificates and privileged access requests. In certain managed network deployments this may not be sufficient. The `application/oipfDownloadManager` API described in section 7.4.3 provides more extensive APIs which provide JavaScript control for a service platform provider over such highly privileged functionality.

### 7.15.2.1.1 Methods

Integer <code>getMinimumItemWidth( String state )</code>		
Description	Returns the minimum width needed for rendering the name, status and other data of the downloaded items for the given state (e.g. "list_of_recent_downloads").	
Arguments	<i>state</i>	The state for which the visualization is requested. This is one of the strings that are defined for <code>&lt;param&gt;</code> element with the name "state" (e.g. "list_of_recent_downloads").

Integer <code>getMinimumItemHeight( String state )</code>		
Description	Returns the minimum height needed for rendering the name, status and other data of the downloaded items for the given state (e.g. "list_of_recent_downloads").	
Arguments	<i>state</i>	The state for which the visualization is requested. This is one of the strings that are defined for <code>&lt;param&gt;</code> element with the name "state" (e.g. "list_of_recent_downloads").

### 7.15.2.2 Overview of recordings

An OITF that has indicated support for control of its recording functionality by a server (i.e., `<record>true</record>`) SHALL support the `application/oipfStatusView` embedded object defined in section 7.15.2.1, for which it SHALL at least support the following additional monitor state:

- "list\_of\_recorded\_content": shows the list of items that have been recorded or that are currently being recorded, with the amount of items shown as specified by `<param>` element with the name "nrItems".

NOTE: this object is intended to allow services to link in to highly privileged functionality, without the need for certificates and privileged access requests. In certain managed network deployments this may not be sufficient. Therefore, section 7.10.4 defines more extensive APIs which provide JavaScript control for a service platform provider over such highly privileged functionality.

## 7.15.3 The application/oipfCapabilities embedded object

The OITF SHALL support following non-visual embedded object with the mime type "application/oipfCapabilities".

### 7.15.3.1 Properties

readonly Document <code>xmlCapabilities</code>
Returns the OITF's capability description as an XML Document object using the syntax as defined in Annex F without using any namespace definitions.

readOnly Number **extraSDVi deoDecodes**

This property holds the number of possible additional decodes for SD video. Depending on the current usage of system resources this value may vary. The value of this property is likely to change if an HD video is started.

Adding an A/V Control object or vi deo/broadcast object may still fail, even if extraSDVi deoDecodes is larger than 0. For A/V Control objects, in case of failure the play state for the A/V Control object shall be set to 6 ('error') with a detailed error code of 3 ('insufficient resources'). For vi deo/broadcast objects, in case of failure the play state of the vi deo/broadcast object shall be set to 0 ('unrealized') with a detailed error code of 11 ('insufficient resources').

readOnly Number **extraHDVi deoDecodes**

This property holds the number of possible additional decodes for HD video. Depending on the current usage of system resources this value may vary. The value of this property is likely to change if an SD video is started.

Adding an A/V Control object or vi deo/broadcast object may still fail, even if extraHDVi deoDecodes is larger than 0. For A/V Control objects, in case of failure the play state for the A/V Control object shall be set to 6 ('error') with a detailed error code of 3 ('insufficient resources'). For vi deo/broadcast objects, in case of failure the play state of the vi deo/broadcast object shall be set to 0 ('unrealized') with a detailed error code of 11 ('insufficient resources').

### 7.15.3.2 Methods

Boolean **hasCapability**( String *profileName* )

Description

Check if the OITF supports the passed capability.

Returns true if the OITF supports the passed capability, false otherwise.

Arguments

*profileName*

An OIPF base UI profile string or a UI Profile name fragment string as defined in section 9.2.

Examples of valid profileName: "OITF\_HD\_UI\_PROF" or "+PVR".

## 7.15.4 The Navigator class

The Navigator object represents the identity of the OITF. This is intended to be equivalent to the Navigator interface as defined in section 6.5 ("System State and Capabilities") of [HTML5].

### 7.15.4.1 Properties

readOnly String **appName**

Returns the name of the browser. If supported, this corresponds to the <appName> element in the user-agent header as defined in section 8.1.1, otherwise, it SHALL be an empty string.

readOnly String **appVersion**

Returns the version of the browser. If supported, this corresponds to the <appVersion> element in the user-agent header as defined in section 8.1.1, otherwise, it SHALL be an empty string.

## 7.15.5 Debug print API

The following method is available on the global (Window) object.

<code>void debug( DOMString arg )</code>		
Description	<p>Let the application developer print debug information on the debug output (for example, a console, a serial link or a file). The means to access this debug output is outside the scope of this specification and implementation-dependent.</p> <p>A line feed character shall not be inserted automatically at the end of the string by the implementation.</p> <p>Example:</p> <pre>debug("[APP] value = " + value + "\n");</pre>	
Arguments	<i>arg</i>	String to print on the debug output.

## 7.16 Shared Utility classes and features

### 7.16.1 The StringCollection class

A `StringCollection` object represents a read-only collection of strings. Items in the collection can be accessed using array notation. Next to the properties and methods defined below a `StringCollection` object SHALL support the array notation to access the strings in this collection.

#### 7.16.1.1 Properties

<code>readonly Integer length</code>
The number of items in the collection

#### 7.16.1.2 Methods

<code>String item( Integer index )</code>		
Description	<p>Return the item at position <code>index</code> in the collection, or undefined if no item is present at that position.</p> <p>The position can also be specified using array bracket notation instead of calling this method directly.</p>	
Arguments	<i>index</i>	The index of the item that SHALL be returned

### 7.16.2 The Programme class

The `Programme` class represents an entry in a programme schedule.

Note: as described in the `record( Programme programme )` method of the `application/oiptRecordingScheduler` object, only the `programmeID` property of the programme object is used to determine the programme or series that will be recorded. The other properties are solely used for annotation of the (scheduled) recording with programme metadata. The use of these metadata properties is optional. If such programme metadata is provided, it is retained in the `ScheduledRecording` object that is returned if the recording of the programme was scheduled successfully.



### 7.16.2.1 Constants

Name	Value	Use
ID_TVA_CRID	0	Used in the programme DType property to indicate that the programme is identified by its TV-Anytime CRID (Content Reference Identifier).
ID_DVB_EVENT	1	Used in the programme DType property to indicate that the programme is identified by a DVB URL referencing a DVB-SI event as enabled by section 4.1.3 of [META]. OPTIONAL.

### 7.16.2.2 Properties

<b>String name</b>
The short name of the programme, e.g. 'Star Trek: DS9'.

<b>String longName</b>
The long name of the programme, e.g. 'Star Trek: Deep Space Nine'. If the long name is not available, this property will be undefined.

<b>String description</b>
The description of the programme, e.g. an episode synopsis. If no description is available, this property will be undefined.

<b>String longDescription</b>
The long description of the programme. If no description is available, this property will be undefined.

<b>Integer startTime</b>
The start time of the programme, measured in seconds since midnight (GMT) on 1/1/1970.

<b>Integer duration</b>
The duration of the programme (in seconds).

<b>String channelID</b>
The identifier of the channel from which the broadcasted content is to be recorded. Specifies either a ccid or ipBroadcastID (as defined by the Channel object in section 7.13.11)

<b>Integer episode</b>
The episode number for the programme if it is part of a series. This property is undefined when the

programme is not part of a series or the information is not available.

Integer **total Episodes**

If the programme is part of a series, the total number of episodes in the series. This property is undefined when the programme is not part of a series or the information is not available.

String **programmeID**

The unique identifier of the programme or series, e.g., a TV-Anytime CRID (Content Reference Identifier).

Integer **programmeIDType**

The type of identification used to reference the programme, as indicated by one of the ID\_\* constants defined above.

readonly Parental RatingCollection **parental Ratings**

A collection of parental rating values for the programme for zero or more parental rating schemes supported by the OITF. For instances of the Programme class created by the createProgramme() method defined in section 7.10.1.1, the initial value of this property (upon creation of the Programme object) is an instance of the Parental RatingCollection object (as defined in section 7.9.5) with length 0. Parental rating values can be added to this empty readonly parental rating collection by using the addParentalRating() method of the Parental RatingCollection object. The Parental RatingCollection is defined in section 7.9.5. The related Parental Rating and Parental RatingScheme objects are defined in sections 7.9.4 and 7.9.2 respectively.

For instances of the Programme class returned through the metadata APIs defined in section 7.12 or through the programmes property of the video/broadcast object defined in section 7.13.3, the initial value of this property SHALL include the parental rating value(s) carried in the metadata or DVB-SI entry describing the programme, if this information is included.

Note that if the service provider specifies a certain parental rating (e.g. PG-13) through this property and the actual parental rating extracted from the stream says that the content is rated PG-16, then the conflict resolution is implementation dependent.

### 7.16.2.3 Metadata extensions to Programme

The OITF SHALL extend the Programme class defined in section 7.16.2 with the properties and methods described below.

This subsection SHALL apply for OITFs that have indicated <clientMetadata> with value “true” and a “type” attribute with values “bcg”, “eit-pf” or “dVB-SI” as defined in section 9.3.7 in their capability profile.

#### 7.16.2.3.1 Properties

readonly Channel **channel**

Reference to the broadcast channel where the programme is available.

The value of this field is derived from the serviceIDref attribute of the Schedule element that refers to this programme.

readOnly Boolean **blocked**

Flag indicating whether the programme is blocked due to parental control settings or conditional access restrictions.

The **blocked** and **locked** properties work together to provide a tri-state flag describing the status of a programme. This can best be described by the following table:

Description	blocked	locked
No parental control applies.	false	false
Item is above the parental rating threshold (or manually blocked); no PIN has been entered to view it and so the item cannot currently be viewed.	true	true
Item is above the parental rating threshold (or manually blocked); the PIN has been entered and so the item can be viewed.	true	false
Invalid combination – OITFs SHALL NOT support this combination	false	true

readOnly Integer **showType**

Flag indicating the type of show (live, first run, rerun, etc.).

The value of this property is determined by the child elements of the programme's BroadcastEvent or ScheduleEvent element from the Program Location Table. Values are determined as follows:

Value	Description
1	The programme is live; indicated by the presence of a Live element with a value attribute set to true.
2	The programme is a first-run show; indicated by the presence of a FirstShowing element with a value attribute set to true.
3	The programme is a rerun; indicated by the presence of a Repeat element with a value attribute set to true.

If none of the above conditions are met, the default value of this field SHALL be 2.

readOnly Boolean **subtitles**

Flag indicating whether subtitles or closed-caption information is available.

This flag SHALL be true if one or more BCG CaptionLanguage elements are present in this programme's description, false otherwise.

readOnly Boolean **ISHD**

Flag indicating whether the programme has high-definition video.

This flag SHALL be true if a VerticalSize element is present in the programme's description and has a value greater than 576, false otherwise.

readonly Integer <b>audioType</b>	
<p>Bitfield indicating the type of audio that is available for the programme.</p> <p>The value of this field is determined by the NumOfChannels elements in a programme's A/V attributes. Values are determined as follows:</p>	
<b>Value</b>	<b>Description</b>
1	A mono audio stream is available (at least one AvAttributes.AudioAttributes element is present which has a child NumOfChannels element whose value is 1).
2	A stereo audio stream is available (at least one AvAttributes.AudioAttributes element is present which has a child NumOfChannels element whose value is 2).
4	A multi-channel audio stream is available (at least one AvAttributes.AudioAttributes element is present which has a child NumOfChannels element whose value is greater than 2).
For programmes with multiple audio streams, these values may be ORed together.	

readonly Boolean <b>isMultilingual</b>	
<p>Flag indicating whether more than one audio language is available for the programme.</p> <p>This flag SHALL be true if more than one BCG Language element is present in the programme's description, false otherwise.</p>	

readonly StringCollection <b>genre</b>	
<p>A collection of genres that describe this programme.</p> <p>The value of this field is the concatenation of the values of any Name elements that are children of Genre elements in the programme's description.</p>	

readonly Boolean <b>hasRecording</b>	
<p>Flag indicating whether the Programme has a recording associated with it (either scheduled, in progress, or completed).</p>	

readonly StringCollection <b>audioLanguages</b>	
Supported audio languages, indicated by their ISO.639.2 language codes as defined in [ISO 639.2].	

readonly StringCollection <b>subtitlesLanguages</b>	
Supported subtitle languages, indicated by their ISO.639.2 language codes as defined in [ISO 639.2].	

readonly Boolean <b>locked</b>	
<p>Flag indicating whether the current state of the parental control system prevents the programme from being viewed (e.g. a correct parental control PIN has not been entered to allow the programme to be</p>	

viewed).

### 7.16.2.3.2 Methods

String <b>getField</b> ( String fieldId )		
Description	Get the value of the field referred to by fieldId that is contained in the metadata for this programme. If the field does not exist, this method SHALL return undefined.	
Arguments	fieldId	The name of the field whose value SHALL be retrieved.

### 7.16.2.4 DVB-SI extensions to Programme

The following method SHALL be added to the Programme object, if the OITF has indicated support for accessing DVB-SI information, by giving the value “true” to element <clientMetadata> and the value “dvb-si” or “eipf” to the “type” attribute of that element as defined in section 9.3.7 in their capability profile.

StringCollection <b>getSIP descriptors</b> ( Integer descriptorTag, Integer descriptorTagExtension )		
Description	<p>Get the contents of the descriptor specified by descriptorTag from the DVB SI EIT programme's descriptor loop. If more than one descriptor with the specified tag is available for the given programme, the contents of all matching descriptors SHALL be returned in the order the descriptors are found in the stream.</p> <p>The descriptor content bytes SHALL be encoded in a string whose characters shall be restricted to the ISO Latin-1 character set. Each character in the string represents a byte of a DVB-SI descriptor, such that a byte at position "i" in the descriptor is equal the Latin-1 character code of the character at position "i" in the string.</p> <p>Described in the syntax of JavaScript: let desc[] be the byte array of a descriptor, in which desc[0] is the descriptor_tag, then, the returned string (retval in the example below) is its equivalent string, if :</p> <p style="padding-left: 40px;">desc.length==retval.length and</p> <p style="padding-left: 40px;">for each integer i : 0&lt;=i&lt;desc.length holds</p> <p style="padding-left: 40px;">desc[i] == retval.charCodeAt(i).</p> <p>If the descriptor specified by descriptorTag and (optionally) descriptorTagExtension does not exist, or if the metadata for this programme was retrieved from a source other than DVB-SI, this method SHALL return null.</p> <p>If metadata for this programme has not yet been retrieved, this method SHALL return undefined. If the OITF supports the application/oi pfSearchManager object as defined in section 7.12.1, the OITF SHALL notify applications of the availability of additional metadata via MetadataSearch events targeted at the application/oi pfSearchManager object used to retrieve the programme metadata.</p>	
Arguments	descriptorTag	The descriptor tag as specified by [EN300468].
	descriptorTagExtension	An optional argument giving the descriptor tag extension as specified by [EN300468].

### 7.16.2.5 Recording extensions to Programme

The OITF SHALL support the following extensions to the Programme class.

Clients supporting the recording management APIs defined in this section SHALL indicate this by adding the attribute "manageRecordings" to the <recording> element with a value unequal to 'none' in the client capability description as defined in section 9.3.3.

The functionality as described in this section is subject to the security model of section 10.

readonly ScheduledRecording <b>recording</b>
If available, this property represents the recording associated with this programme (either scheduled, in-progress or completed). Has value undefined if this programme has no scheduled recording associated with it.

## 7.16.3 The ProgrammeCollection class

The ProgrammeCollection class represents a collection of Programme objects as defined in section 7.16.2, sorted in time order. Next to the properties and methods defined below a ProgrammeCollection Object SHALL support the array notation to access the Programme objects in this collection

### 7.16.3.1 Properties

readonly Integer <b>length</b>
The number of items in the collection.

### 7.16.3.2 Methods

Programme <b>item</b> ( Integer <i>index</i> )		
Description	Return the item at position <i>index</i> in the collection, or undefined if no item is present at that position.	
Arguments	<i>index</i>	The index into the collection.

## 7.16.4 The DiscInfo class

The DiscInfo class provides details of the storage usage and capacity in the OITF.

### 7.16.4.1 Properties

readonly Integer <b>free</b>
The space (in megabytes) available on the storage device for recordings.

readonly Integer <b>total</b>
The total capacity (in megabytes) of the storage device. Depending upon the system, <i>free</i> MAY be less than <i>total</i> even with no recordings as some of the disc space MAY be used for management purposes.

readonly Integer <b>reserved</b>
The space (in megabytes) reserved for scheduled or ongoing recordings and downloads.

## 7.16.5 Extensions for playback of selected media components

This section defines APIs for the selection of specific A/V components for playback.

NOTE: The term component may correspond to MPEG\_2 components, but is not restricted to that.

### 7.16.5.1 Media playback extensions

#### 7.16.5.1.1 Constants

The following constants are defined as properties on any objects implementing this section:

Name	Value	Use
COMPONENT_TYPE_VIDEO	0	Represents a video component. This constant is used for all video components regardless of encoding.
COMPONENT_TYPE_AUDIO	1	Represents an audio component. This constant is used for all audio components regardless of encoding.
COMPONENT_TYPE_SUBTITLE	2	Represents a subtitle component. This constant is used for all subtitle components regardless of subtitle format. NOTE: A subtitle component may also be related to closed captioning as part of a video stream.

#### 7.16.5.1.2 Properties

function **onSelectedComponentChanged**( Integer componentType )

This function is called when there is a change in the set of components being presented. This may occur if one of the currently selected components is no longer available and an alternative is chosen based on user preferences, or when presentation has changed due to a different component or set of components being selected.

OITFs MAY optimise event dispatch by dispatching a single event in response to several calls to `selectComponent()` or `unselectComponent()` made in rapid succession.

The specified function is called with one argument:

- Integer componentType - The type of component whose presentation has changed, as represented by one of the constant values listed in section 7.16.5.1.1. If more than one component type has changed, this argument will take the value `undefined`.

#### 7.16.5.1.3 Methods

AVComponentCollection **getComponents**( Integer componentType )

**Description** If the set of components is known, returns a collection of AVComponent values representing the components of the specified type in the current stream. If componentType is set to null or undefined then all components are returned if they are known.

For a video/broadcast object, the set of components SHALL be known if the video/broadcast object is in the presenting state and MAY be known if the object is in other states. For an AV Control object, the set of components SHALL be known if the AV Control object is in the playing state and MAY be known if the object is in other states.

NOTE: In the case of broadcast MPEG-2 transport streams, this method returns information from the PMT but the PMT is not always accurate. Components may be

	<p>signalled in the PMT which are not actually present all the time. Components may be present but carrying information inconsistent with the PMT, for example a secondary audio stream may be signalled but carrying a copy of the primary audio stream when content for the secondary audio has not been produced. Applications can use the <code>getSIP descriptors()</code> method defined in section 7.16.2.4 to obtain descriptors from the EIT where these subtleties are normally signalled. Exactly how they are “normally signalled” is generally market specific.</p> <p>One or more of the components returned MAY be passed back to one of the other methods unchanged (e.g. <code>selectComponent()</code>).</p> <p>If property <code>preferredAudioLanguage</code> in the <code>Configuration</code> object (refer to section 7.3.1.1) is set then a component is by default selected and is considered as an active component.</p> <p>If property <code>preferredSubtitleLanguage</code> in the <code>Configuration</code> object (refer to section 7.3.1.1) is set and property <code>subtitlesEnabled</code> in <code>AVOutput</code> class (refer to section 7.3.5.1) is enabled then a component is by default selected and is considered as an active component.</p>	
Argument	<i>componentType</i>	The type of component to be returned, as represented by one of the constant values listed in section 7.16.5.1.1.

AVComponentCollection <b>getCurrentActiveComponents</b> ( Integer componentType )		
Description	<p>If the set of components is known, returns a collection of AVComponent values representing the currently active components of the specified type that are being rendered. Otherwise returns undefined.</p> <p>For a video/broadcast object, the set of components SHALL be known if the video/broadcast object is in the presenting state and MAY be known if the object is in other states. For an AV Control object, the set of components SHALL be known if the AV Control object is in the playing state and MAY be known if the object is in other states.</p> <p>One or more of the components returned MAY be passed back to one of the other methods unchanged (e.g. <code>selectComponent()</code>).</p>	
Argument	<i>componentType</i>	The type of currently active component to be returned, represented by one of the constant values listed in section 7.16.5.1.1.

void <b>selectComponent</b> ( AVComponent component )		
Description	<p>Select the component that will be subsequently rendered when A/V playback starts or select the component for rendering if A/V playback has already started.</p> <p>If playback has started, this SHALL replace any other components of the same type that are currently playing.</p> <p>If property <code>preferredAudioLanguage</code> in the <code>Configuration</code> object (refer to section 7.3.1.1) is set then a component is by default selected and it is not necessary to perform <code>selectComponent()</code>.</p> <p>If property <code>preferredSubtitleLanguage</code> in the <code>Configuration</code> object (refer to section 7.3.1.1) is set and property <code>subtitlesEnabled</code> in <code>AVOutput</code> class (refer to section 7.3.5.1) is enabled then a component is by default selected and it is not necessary to perform <code>selectComponent()</code>.</p>	
Argument	<i>component</i>	A component object available in the stream currently being played.



<code>void unselectComponent( AVComponent component )</code>		
Description	<p>Stop rendering of the specified component of the stream.</p> <p>If property <code>preferredAudioLanguage</code> in the <code>Configuration</code> object (see section 7.3.1.1) is set then unselecting a specific component returns to the default preferred audio language.</p> <p>If property <code>preferredSubtitleLanguage</code> in the <code>Configuration</code> object (see section 7.3.1.1) is set and property <code>subtitlesEnabled</code> in <code>AVOutput</code> class (see section 7.3.5.1) is enabled then unselecting a specific component returns to the default preferred subtitle language. In order to stop rendering subtitles completely it is necessary to disable subtitles with property <code>subtitlesEnabled</code> in <code>AVOutput</code> class.</p>	
Argument	<i>component</i>	The component to be stopped.

<code>void selectComponent( Integer componentType )</code>		
Description	<p>If A/V playback has already started, start rendering the default component of the specified type in the current stream. This SHALL replace any other components of the same type that are currently playing.</p> <p>If A/V playback has not started, the default component of the specified type will be subsequently rendered once playback does start.</p>	
Argument	<i>componentType</i>	The type of component for which the default component should be rendered.

<code>void unselectComponent( Integer componentType )</code>		
Description	<p>If A/V playback has already started, stop rendering of the specified type of component. If A/V playback has not started, no components of the specified type will be subsequently rendered once playback does start.</p>	
Argument	<i>componentType</i>	The type of component to be stopped.

#### 7.16.5.1.4 Events

For the intrinsic event “`onSelectedComponentChange`”, corresponding DOM level 2 events SHALL be generated, in the following manner:

Intrinsic event	Corresponding DOM 2 event	DOM 2 Event properties
<code>onSelectedComponentChange</code>	<code>SelectedComponentChange</code>	Bubbles: No Cancelable: No Context Info: <code>componentType</code>

#### 7.16.5.2 The AVComponent class

`AVComponent` represents a component within a complete media stream - a single stream of video, audio or data that can be played or manipulated. This is not necessary for basic playback, record or EPG services. However, it provides a mechanism to get at extended streams for enhanced services.

For forward compatibility the DAE application SHALL check the value of the `type` property to ensure that it is accessing an `AVComponent` object of the correct type.

### 7.16.5.2.1 Properties

readonly Integer <b>componentTag</b>
The component tag identifies a component. The component tag identifier corresponds to the <code>component_tag</code> in the component descriptor in the ES loop of the stream in the PMT [EN300468], or undefined if the component is not carried in an MPEG-2 TS.

readonly Integer <b>pid</b>
The MPEG Program ID (PID) of the component in the MPEG2-TS in which it is carried, or undefined if the component is not carried in an MPEG-2 TS.

readonly Integer <b>type</b>
Type of the component stream. Valid values for this field are given by the constants listed in section 7.16.5.1.1.

readonly String <b>encoding</b>
The encoding of the stream. The value of video format or audio format defined in section 3 of [MEDIA] SHALL be used.

readonly Boolean <b>encrypted</b>
Flag indicating whether the component is encrypted or not.

### 7.16.5.3 The AVVideoComponent class

The AVVideoComponent class implements the AVComponent interface.

#### 7.16.5.3.1 Properties

readonly Number <b>aspectRatio</b>
Indicates the aspect ratio of the video or undefined if the aspect ratio is not known. Values SHALL be equal to width divided by height, rounded to a float value with two decimals, e.g. 1.78 to indicate 16:9 and 1.33 to indicate 4:3.

### 7.16.5.4 The AVAudioComponent class

The AVAudioComponent class implements the AVComponent interface.

#### 7.16.5.4.1 Properties

readonly String <b>language</b>
An ISO 639.2 language code representing the language of the stream, as defined in [ISO 639.2].

readOnly Boolean <b>audioDescription</b>
Has value true if the stream contains an audio description intended for people with a visual impairment, false otherwise.

readOnly Integer <b>audioChannels</b>
Indicates the number of channels present in this stream (e.g. 2 for stereo, 5 for 5.1, 7 for 7.1).

### 7.16.5.5 The AVSubtitleComponent class

The AVSubtitleComponent class implements the AVComponent interface.

#### 7.16.5.5.1 Properties

readOnly String <b>language</b>
An ISO 639.2 language code representing the language of the stream, as defined in [ISO 639.2].

readOnly Boolean <b>hearingImpaired</b>
Has value true if the stream is intended for the hearing-impaired (e.g. contains a written description of the sound effects), false otherwise.

### 7.16.5.6 The AVComponentCollection class

An AVComponentCollection object represents a read-only collection of AVComponent objects. Next to the properties and methods defined below an AVComponentCollection object SHALL support the array notation to access the AV components in this collection.

#### 7.16.5.6.1 Properties

readOnly Integer <b>length</b>
The number of items in the collection.

#### 7.16.5.6.2 Methods

AVComponent <b>Item</b> ( Integer <i>index</i> )		
Description	Return the item at position <i>index</i> in the collection.	
Arguments	<i>index</i>	The index of the item to be returned

## 8 System integration aspects

### 8.1 HTTP Protocol

In addition to what is required by section 5.3 of [CEA2014A] an OITF SHALL apply the following requirements.

#### 8.1.1 HTTP User-Agent header

All DAE application's HTTP requests SHALL include a User-Agent header using the syntax described in this section. Embedded objects HTTP requests MAY include a User-Agent header using this syntax.

The User-Agent header SHALL include:

```
OIPF-<oi pfProfile>/<releaseVersion>. <majorVersion>. <minorVersion> (<capabilities>;
[<vendorName>]; [<modelName>]; [<softwareVersion>]; [<hardwareVersion>];
[<familyName>]; <reserved>) [<appName>[/<appVersion>]]
```

Where:

- the <capabilities> field consists of a description of the OITFs capabilities. Valid values include:
  - a base profile string concatenated with one or more optional Profile name fragment strings, such as the base UI profile strings and UI profile name fragment strings as defined in section 9.2 “Default UI profiles”.
  - the <oi pfProfile> field identifies the profile implemented by the OITF as defined in the specification of the oi pfProfile property of the LocalSystem class (in section 7.3.3 “The LocalSystem class”).
  - the <releaseVersion>, <majorVersion> and <minorVersion> fields identify the version of the specification implemented by the OITF as defined in section 7.3.3 “The LocalSystem class” with properties of the same name.
- the <vendorName>, <modelName>, <familyName>, <softwareVersion> and <hardwareVersion> fields are the same as the one defined in section 7.11.1 “The application/oi pfRemoteManagement embedded object” and are optional.
- the <reserved> field is reserved for future extensions
- the <appName> and <appVersion> fields are defined in the window.navi gator object and are optional.

This User-Agent header MAY be extended with other implementation-specific information.

Valid examples of such syntax are:

```
User-Agent: OIPF-EMP/1. 1. 0 (OITF_HD_UI PROF+PVR+DL; Soni c; TV44; 1. 32. 455; 2. 002;
com. acme. 2012;) Bee/3. 5
User-Agent: OIPF-OIP/1. 1. 0 (OITF_HD_UI PROF+PVR+DL; ; ; ; ; ;)
```

### 8.2 Mapping from APIs to Protocols

This section describes mapping of DAE APIs to the specific protocol entities as defined in the protocol specification [PROT].

Section 8.2.1 describes mappings on the UNI that apply to both the managed and unmanaged cases.

Section 8.2.2 describes mappings on the HNI-IGI interface, and only apply in the managed case.

Section 8.2.3 describes mappings on the UNI that only apply to the unmanaged case.

#### 8.2.1 Network (Common to Managed and Unmanaged Services)

This section provides details of mapping of the DAE APIs to the descriptions provided in the Protocol specification for APIs between the OITF and the Network over reference points UNIT-17.

### 8.2.1.1 Download CoD

Methods	Procedures
<code>registerDownload( String contentAccessDownloadDescriptor, Date downloadStart )</code>	<p>API described in section 7.4.1.1 to download content described in the <code>contentAccessDownloadDescriptor</code>. Data structure of the <code>contentAccessDownloadDescriptor</code> as described in Annex E.1 “Content Access Download Descriptor Format”</p> <p>If the OITF includes the Content Download functional entity, the information in the <code>contentAccessDescriptor</code> is passed to the Content Download functional entity to download content over UNIT-17 using HTTP as described in [PROT] section 5.2.3.1 ‘Protocol over UNIT-17’ and section 4.6.4 “Download protocol(s)”.</p>
<code>registerDownload( String URL, String contentType, Date downloadStart )</code>	<p>API described in section 7.4.1.1 to download the content identified by the given URL.</p> <p>If the OITF includes the Content Download functional entity, the URL is passed to the Content Download functional entity to download content over UNIT-17 using HTTP as described in section 5.2.3.1 of [PROT].</p> <p>As specified in section 7.4.1.1, the <code>contentType</code> attribute can be used to evaluate if the content type is part of the list of accepted content types of the OITF.</p> <p>If <code>contentType</code> has value “application/vnd.oipf.ContentAccessDownload+xml”, the method SHALL return a download identifier, after which the OITF SHALL immediately fetch the Content Access Download Descriptor, after which the same SHALL happen as if <code>registerDownload()</code> had been called.</p>
<code>registerDownload( String CRID, String IMI, Date downloadStart )</code>	<p>API described in section 7.4.2 to download content described in a BCG record.</p> <p>If the OITF includes the Content Download functional entity, &lt;CRID,IMI&gt; BCG tuple is resolved to an URL as described in 4.3 of [META] and passed to the Content Download functional entity to download content over UNIT-17 using HTTP as described in section 5.2.3.1 of [PROT].</p>

### 8.2.2 OITF-IG Interface (Managed Services Only)

This section provides details of mapping of the DAE APIs to the descriptions provided in the Protocol specification [PROT] for APIs between the OITF and the Network over reference points HNI-IGI. Some methods and properties are closely associated to HNI-IGI and are included in this section. These are the RTSP control, reference point UNIS-11, and IGMP control, reference point UNIS-13,

#### 8.2.2.1 Streaming CoD

The following tables describe the mapping of several methods of the CEA-2014 AV embedded object to the HNI-IGI protocol interfaces defined in [PROT].

Method	Procedures
<code>play( Number speed )</code>	<p>Selection of a content item results in session initiation and access to content stream.</p> <p>Parameters needed to build the offer SDP may be pre defined</p>

Method	Procedures												
	<p>locally in the OITF or the OITF SHALL request the IG to retrieve missing SDP parameters as described in [PROT] section 5.2.2.1 'Protocol over HNI-IGI'.</p> <p>If the OITF does not have all transport parameters (RTP or UDP transport for MPEG2TS encapsulation or direct RTP, FEC layers addresses and ports), code information or bandwidth information to populate the SDP the OITF SHALL prompt the IG to send OPTIONS request in order to retrieve the missing parameters.</p> <p>The OITF SHALL provide the following information for the OPTIONS request. Not all required headers are listed. Refer to the Protocol specification [PROT] for a complete list.</p> <table border="1" data-bbox="555 663 1398 1111"> <tr> <td data-bbox="555 663 715 846">X-OITF-Request-Line</td> <td data-bbox="715 663 1398 846">Identify the HNI-IGI method with the content identifier as described by the data property. eg. OPTION sip: PSI - Twister@IPTV_Service_Control.orange.com SIP/2.0</td> </tr> <tr> <td data-bbox="555 846 715 981">X-OITF-From</td> <td data-bbox="715 846 1398 981">Local defined OITF CurrentUser property. eg. &lt;sip: family@ms.live.ericsson.com&gt;; tag=1211455936632545012</td> </tr> <tr> <td data-bbox="555 981 715 1111">X-OITF-To</td> <td data-bbox="715 981 1398 1111">Copied from the data property. eg. sip: PSI - Twister@IPTV_Service_Control.orange.com</td> </tr> </table> <p>The response to the OPTIONS message request contains the information to populate the SDP offer.</p> <p>The OITF prepares an SDP offer and requests the IG to initiate a session, in addition to the SDP the following parameters are forwarded from the OITF to the IG. Not all required headers are listed. Refer to the Protocol specification [PROT] for a complete list.</p> <table border="1" data-bbox="555 1341 1398 1789"> <tr> <td data-bbox="555 1341 715 1525">X-OITF-Request-Line</td> <td data-bbox="715 1341 1398 1525">Identify the HNI-IGI method with the content identifier as described by the data property. eg. INVITE sip: PSI - Twister@IPTV_Service_Control.orange.com SIP/2.0</td> </tr> <tr> <td data-bbox="555 1525 715 1659">X-OITF-From</td> <td data-bbox="715 1525 1398 1659">Local defined OITF CurrentUser property. eg. &lt;sip: family@ms.live.ericsson.com&gt;; tag=1211455936632545012</td> </tr> <tr> <td data-bbox="555 1659 715 1789">X-OITF-To</td> <td data-bbox="715 1659 1398 1789">Copied from the data property. eg. sip: PSI - Twister@IPTV_Service_Control.orange.com</td> </tr> </table> <p>After a successful session setup the OITF SHALL use the media player to access the RTSP URI with the session ID negotiated and received as part of the SDP offer, described in [PROT] section 7.1.1.2 'RTSP for managed model UNIS-11 and NPI 10'.</p> <p>The OITF SHALL send an RTSP PLAY over UNIS-11 using attribute values received in the SDP from the session initiation procedure. The RTSP PLAY is as described in the [PROT] section 7.1.1.2 'RTSP for managed model UNIS-11 and NPI 10'.</p>	X-OITF-Request-Line	Identify the HNI-IGI method with the content identifier as described by the data property. eg. OPTION sip: PSI - Twister@IPTV_Service_Control.orange.com SIP/2.0	X-OITF-From	Local defined OITF CurrentUser property. eg. <sip: family@ms.live.ericsson.com>; tag=1211455936632545012	X-OITF-To	Copied from the data property. eg. sip: PSI - Twister@IPTV_Service_Control.orange.com	X-OITF-Request-Line	Identify the HNI-IGI method with the content identifier as described by the data property. eg. INVITE sip: PSI - Twister@IPTV_Service_Control.orange.com SIP/2.0	X-OITF-From	Local defined OITF CurrentUser property. eg. <sip: family@ms.live.ericsson.com>; tag=1211455936632545012	X-OITF-To	Copied from the data property. eg. sip: PSI - Twister@IPTV_Service_Control.orange.com
X-OITF-Request-Line	Identify the HNI-IGI method with the content identifier as described by the data property. eg. OPTION sip: PSI - Twister@IPTV_Service_Control.orange.com SIP/2.0												
X-OITF-From	Local defined OITF CurrentUser property. eg. <sip: family@ms.live.ericsson.com>; tag=1211455936632545012												
X-OITF-To	Copied from the data property. eg. sip: PSI - Twister@IPTV_Service_Control.orange.com												
X-OITF-Request-Line	Identify the HNI-IGI method with the content identifier as described by the data property. eg. INVITE sip: PSI - Twister@IPTV_Service_Control.orange.com SIP/2.0												
X-OITF-From	Local defined OITF CurrentUser property. eg. <sip: family@ms.live.ericsson.com>; tag=1211455936632545012												
X-OITF-To	Copied from the data property. eg. sip: PSI - Twister@IPTV_Service_Control.orange.com												

Method	Procedures						
	<p>The RTSP fields in the RTSP PLAY message SHALL be filled as follows:</p> <ul style="list-style-type: none"> <li>○ The RTSP URL SHALL be set from the SDP h-uri attribute in the case of an absolute URI. The “data” property SHALL be updated with the SDP h-uri attribute. If the value of h-uri is a relative URI that is in the form of a media path, then the RTSP absolute URL is constructed by the OITF using the SDP IPAddress (from c-line) and port (from m-line) as the base followed by h-uri value for the media path. (eg. rtsp://10.5.1.72:22554/TV3/823527)</li> <li>○ The RTSP Scale header SHALL be set to the value specified in argument speed in method play. The argument SHOULD equal one of the values in the <b>playSpeeds</b> property. The Scale values [RTSP sec 12.34] are as follows: <ul style="list-style-type: none"> <li>▪ 1 indicates normal play.</li> <li>▪ If not 1, the value corresponds to the rate with respect to normal viewing rate.</li> <li>▪ A negative value indicates reverse direction.</li> </ul> </li> </ul> <p>If the speed argument of method play does not equal a supported play speed indicated by the playSpeeds property, the player SHALL play the content at the closest available playback speed. The play() method SHOULD only return false if the best effort to play back the file at any speed has failed.</p> <p>The actual playback speed SHALL be available through the “speed” property of the A/V Control object.</p> <p>After a successful response to the RTSP PLAY message has been received, the OITF SHALL generate a PI aySpeedChanged event indicating the actual playback speed.</p>						
<p><b>stop()</b></p>	<p>The method enables the OITF to terminate and ongoing CoD session. The OITF SHALL request the IG to terminate the session as described in [PROT] section 5.2.2.1 ‘Protocol over HNI-IGI’.</p> <p>The OITF SHALL include the following information from the request. Not all required headers are listed. Refer to the Protocol specification [PROT] for a complete list.</p> <table border="1" data-bbox="557 1458 1398 1933"> <tbody> <tr> <td data-bbox="557 1458 716 1644">X-OITF-Request-Line</td> <td data-bbox="716 1458 1398 1644">Identify the HNI-IGI method with the content identifier as described by the data property. eg. BYE sip:PSI-Twister@IPTV_Service_Control.orange.com SIP/2.0</td> </tr> <tr> <td data-bbox="557 1644 716 1803">X-OITF-From</td> <td data-bbox="716 1644 1398 1803">Local defined OITF <b>CurrentUser</b> property. eg. &lt;sip:family@ms.live.ericsson.com&gt;; tag=1211455936632545012</td> </tr> <tr> <td data-bbox="557 1803 716 1933">X-OITF-To</td> <td data-bbox="716 1803 1398 1933">Copied from the data property. eg. sip:PSI-Twister@IPTV_Service_Control.orange.com</td> </tr> </tbody> </table> <p>The OITF SHALL remove all context information relevant to the terminated COD session upon a successful response from the IG.</p>	X-OITF-Request-Line	Identify the HNI-IGI method with the content identifier as described by the data property. eg. BYE sip:PSI-Twister@IPTV_Service_Control.orange.com SIP/2.0	X-OITF-From	Local defined OITF <b>CurrentUser</b> property. eg. <sip:family@ms.live.ericsson.com>; tag=1211455936632545012	X-OITF-To	Copied from the data property. eg. sip:PSI-Twister@IPTV_Service_Control.orange.com
X-OITF-Request-Line	Identify the HNI-IGI method with the content identifier as described by the data property. eg. BYE sip:PSI-Twister@IPTV_Service_Control.orange.com SIP/2.0						
X-OITF-From	Local defined OITF <b>CurrentUser</b> property. eg. <sip:family@ms.live.ericsson.com>; tag=1211455936632545012						
X-OITF-To	Copied from the data property. eg. sip:PSI-Twister@IPTV_Service_Control.orange.com						

Method	Procedures
<b>seek( Integer pos )</b>	<p>Sets current play position to “pos”, by using the “Range” parameter in the RTSP PLAY as described in [PROT] section 7.1.1.2 ‘RTSP for managed model UNIS-11 and NPI 10’.</p> <p>After a successful response to the RTSP PLAY message has been received, the OITF SHALL generate a <code>PlayPositionChanged</code> event indicating a new playback position of “pos”.</p>
<b>play(0)</b>	<p>This method causes the OITF to send an RTSP PAUSE message (refer to [PROT] section 7.1.1.2 ‘RTSP for managed model UNIS-11 and NPI-10’). The RTSP PAUSE message SHALL include:</p> <ul style="list-style-type: none"> <li>▪ The RTSP URL SHALL be set to the value retrieved from the <code>fntp:iptv_rtsp h-uri</code> attribute of the SDP answer.</li> <li>▪ Session header SHALL be set as specified in the SDP answer <code>fntp:iptv_rtsp h-session</code> attribute</li> </ul> <p>After a successful response to the RTSP PAUSE message has been received, the OITF SHALL generate a <code>PlaySpeedChanged</code> event indicating a playback speed of 0.</p>
<b>next()</b>	Not Supported. Note: Track information is not supported in the protocol specification and therefore out of scope.
<b>previous()</b>	Not Supported. Note: Track information is not supported in the protocol specification and therefore out of scope.

Property	Procedures
<b>read/write String data</b>	<p>This property holds the URL that identifies the content, as defined in section 4.7.1. See [PROT] section 6.2.2.1.1 ‘Protocol over UNIS-8’ for details on CoD URI.</p> <p>It is used by the OITF compose the following headers for requests towards the IG</p> <p><code>X-OITF-Request-Line</code>  <code>X-OITF-To</code></p> <p>If the “data” property of the AV Control object refers to a Content-Access Streaming Descriptor (i.e. the object has type “<code>application/vnd.oipf.ContentAccessStreaming+xml</code>” as defined in section 7.14.2), the OITF must perform the following steps prior to performing the procedures defined in [PROT] as described for method <code>play()</code>:</p> <ul style="list-style-type: none"> <li>• An HTTP GET request SHALL be made with the Request-URI set to the URL of the Content-Access Descriptor as denoted by the “data” property of the AV Control object.</li> <li>• After the server has returned a Content Access Streaming Descriptor (i.e. a document with type “<code>application/vnd.oipf.ContentAccessStreaming+xml</code>”), the OITF SHALL interpret the contents of the Content-Access Descriptor and choose a URL defined by one of the <code>&lt;ContentURL&gt;</code> elements. The criteria for choosing a URL can be the DRM system supported by the OITF. The URL SHALL then be used for setting up a Streaming CoD session, after which playback can be started (when the <code>play()</code></li> </ul>



Property	Procedures
	<p>method is invoked). The “data” property of the AV object SHALL be changed to represent the chosen URL.</p> <ul style="list-style-type: none"> <li>Based on the information retrieved from the Content-Access Streaming Descriptor, the OITF SHALL passing the &lt;DRMControllInformation&gt; to the appropriate DRM agent, and SHOULD initialize the AV playback, i.e. by loading the correct codecs as identified by the Content-access Streaming Descriptor.</li> </ul>
<p>readonly Number <b>playPosition</b></p>	<p>The property holds the current play position in milliseconds of the media referenced by the data property. The property value SHALL be based on the value retrieved using the RTSP GET_PARAMETERS method and parameter “position” (refer to [PROT] section 7.1.1.2 ‘RTSP for managed model UNIS-11 and NPI-10’) adjusted for played duration and used scale.</p> <p>If information is not available the value SHALL be undefined. Note this may happen at the beginning of playing a video and GET_PARAMETER has not returned a value.</p>
<p>readonly Number <b>playSpeeds[ ]</b></p>	<p>The property holds the available speeds, or referred in RTSP as Scale, to be used to change the playback speed. The property value SHALL be based on the value retrieved using RTSP GET_PARAMETERS method and parameter “scal es” (refer to [PROT] section 7.1.1.2 ‘RTSP for managed model UNIS-11 and NPI-10’).</p> <p>If information is not available the value SHALL be undefined. Note this may happen at the beginning of playing a video and GET_PARAMETER has not returned a value.</p>
<p>readonly Number <b>playTime</b></p>	<p>The property holds the total duration in milliseconds of the media referenced by the data property. The property value SHALL be based on the value retrieved using RTSP GET_PARAMETER method and parameter “duration” (refer to [PROT] section 7.1.1.2 ‘RTSP for managed model UNIS-11 and NPI10’).</p> <p>If information is not available the value SHALL be undefined. Note this may happen at the beginning of playing a video and GET_PARAMETER has not returned a value.</p>
<p>readonly Number <b>playState</b></p>	<p>No procedures defined since it is not related to protocol specification.</p>
<p>readonly Number <b>error</b></p>	<p>No procedures defined since it is not related to protocol specification.</p>
<p>readonly Number <b>speed</b></p>	<p>Float value indicating the actual playback speed for the content referenced by the data property. The normal default playback speed is represented by value 1.</p>

Intrinsic event	Procedure
<p>onPlaySpeedChanged</p>	<p>When RTSP ANNOUNCE with either beginning-of-stream or end-of-stream codes arrives the OITF SHALL generate onPlaySpeedChanged event with a speed value of 0.</p>

onPlayPositionChanged	When the response to the RTSP PLAY with Range header request (Range is included when performing seek() with a position) the OITF SHALL generate onPlayPositionChanged event with the accepted position.
-----------------------	---

## 8.2.2.2 Scheduled Content

### 8.2.2.2.1 Conveyance of channel list

Service discovery description procedure as described in [PROT] section 6.3.1.1 ‘Service Provider discovery’ and [PROT] Annex B 2.3 ‘IPTV Service discovery description’ enables the OITF to obtain the URL to access the broadcast channel information. The OITF SHALL utilise UNIS-7 using this URL to obtain the Broadcast Discovery Record.

### 8.2.2.2.2 Switching channels

Methods	Procedures
<p><b>setChannel</b> (Channel channel, Boolean trickplay, String contentAccessDescriptorURL)</p>	<p>The setChannel () method of the &lt;video/broadcast&gt; object SHALL be used to initiate a broadcast session or switch channels. The procedures that are performed over the HNI-IGI reference point depend on the current state of broadcast session, either it is active or not. Note that an inactive broadcast session means no service is being viewed.</p> <p>Unless the channel is an IMS based IPTV service (see below), the OITF SHALL send an IGMP Leave and an IGMP Join request on the UNIS-13 as described in [PROT] section 8.1.1.1 ‘Procedure for Scheduled Content on UNIS-13’.</p> <p>If the channel is an IMS based IPTV service (i.e. if it is of type ID_IPTV_SDS and if the corresponding service has a "sip-igmp-rtp-udp" or "sip-igmp-udp" file format specified in its SD&amp;S BDR record), the following steps are taken:</p> <p><b><u>Session Initiation</u></b></p> <p>The OITF SHALL generate a session initiation request over the HNI-IGI including an SDP offer as described in [PROT] section 5.2.1 ‘Scheduled Content’. The bandwidth is set according to the explanation under heading “Selection of Bandwidth” further down.</p> <p>If a “contentAccessDescriptorURL” has been specified for the setChannel () method, the OITF must perform the following steps prior to performing the procedures defined in [PROT] for performing setChannel () as described below:</p> <ul style="list-style-type: none"> <li>• An HTTP GET request SHALL be made with the Request-URI set to the URL of the Content-Access Descriptor as denoted by the “contentAccessDescriptor” attribute.</li> <li>• Based on the information retrieved from the Content-Access Descriptor, the OITF SHALL pass the &lt;DRMControlInformation&gt; to the appropriate DRM agent.</li> </ul> <p>The OITF SHALL provide the following information as part of the scheduled session initiation request as described in [PROT] section 6.2.1 ‘Scheduled Content’. Not all required headers are listed. Refer to the Protocol specification [PROT] for a complete list.</p>

X-OI TF-Request-Line	Identify the HNI-IGI method with the well known PSI (Public Service Identifier) of the scheduled content. eg. INVITE sip: IPTV_SC_Service@iptv.ericsson.com SIP/2.0
X-OI TF-From	Local defined OITF CurrentUser property. eg. <sip:family@ms.live.ericsson.com>; tag=1211455936632545012
X-OI TF-To	PSI of the scheduled content. eg. sip: IPTV_SC_Service@iptv.ericsson.com
<p>The Offer SDP included in the OITF be SHALL have attributes as described in [PROT] Annex E.2 'Service Package SDP attributes.</p> <p>On positive response to the INVITE request the OITF SHALL send an IGMP Join request on the UNIS-13 as described in [PROT] section 8.1.1.1 'Procedure for Scheduled Content on UNIS-13'.</p> <p><b><u>Session Modification</u></b></p> <p>If the bandwidth conditions change as described under heading "Selection of Bandwidth" further down then the OITF SHALL generates a session modification request over the HNI-IGI including the new SDP offer.</p> <p>The OITF SHALL provide the following information as part of the scheduled session modification request as described in [PROT] section 6.2.1 'Scheduled Content'. Not all required headers are listed. Refer to the Protocol specification [PROT] for a complete list.</p>	
X-OI TF-Request-Line	Identify the HNI-IGI method with the well known PSI (Public Service Identifier) of the scheduled content. eg. INVITE sip: IptvBroadcast@iptv.ericsson.com SIP/2.0
X-OI TF-From	Local defined OITF CurrentUser property. eg. <sip:family@ms.live.ericsson.com>; tag=1211455936632545012
X-OI TF-To	PSI of the scheduled content. eg. sip: IptvBroadcast@iptv.ericsson.com
<p>The Offer SDP included by the OITF SHALL have attributes as relevant to the new channel as described in [PROT] Annex E.2 'Service Package SDP attributes'.</p> <p>On receiving a successful response to the INVITE request the OITF SHALL send and IGMP Leave and IGMP Join request on the UNIS-13 as described in [PROT] section 8.1.1.1 'Procedure for Scheduled Content on UNIS-13'.</p> <p><b><u>No Session Modification</u></b></p> <p>If the bandwidth conditions as described under heading "Selection of Bandwidth" further down have not changed then the OITF SHALL send a membership report to leave the previously viewed channel, if applicable, and with the same membership report join to the multicast group associated with the selected channel. The multicast group information is</p>	

	<p>retrieved from the Broadcast Discovery Record.</p> <p><b><u>Selection of Bandwidth</u></b></p> <p>The bandwidth to be used for the broadcast session depends on the information provided in the Broadcast Discovery Record (refer to section 3.2.2.2 of [META], 'Bandwidth Renegotiation'). The Broadcast Discovery Record uses the term "service" to indicate a channel.</p> <p>If the TimeToRenegotiate (TTR) element is not provided within the IPService of the Broadcast Discovery Record then the bandwidth SHALL be based on the maximum bandwidth for all the services in the Broadcast Discovery Record. In this case only one session initiation is performed at initial activation of broadcast service, and no session modification is required.</p> <p>If the TTR element is provided then the MaxBitRate from the new service and current service are compared. If broadcast service is not active and there is no active current service, session initiation is performed with the new service MaxBitRate. For already active broadcast service there are three conditions.</p> <ul style="list-style-type: none"> <li>• If the MaxBitrate of the new service is greater than that of the current service and the reserved bandwidth is exceeded, network bandwidth reservation using the MaxBitrate of the new service SHALL occur immediately with session modification to ensure sufficient bandwidth is made available for the new service.</li> <li>• If the MaxBitrate of the new service is equal to that of the current service, network bandwidth reservation procedures SHALL NOT be performed as sufficient bandwidth is already available for the new service.</li> <li>• If the MaxBitrate of the new service is less than that of the current service and there is no pending TTR timer, a timer using the TTR element of the new service is started which will renegotiate the bandwidth with session modification.</li> </ul> <p>Note that at every channel change if there is a pending timeout for session modification due to a previous service change then the timer is restarted. When the timer expires the bandwidth for the currently viewed service is used in a session modification.</p> <p>The session initiation, session modification and no session modification are further described above.</p>
--	---

**8.2.2.2.3 End broadcast service**

Methods	Procedures
release()	<p>The release method of the video/broadcast object causes the OITF to perform an IGMP Leave on the active broadcast session as described in [PROT] section 8.1.1.1 "Procedure for leaving a Scheduled Content service".</p> <p>If the channel has an idType of ID_IPTV_SDS, the OITF SHALL then execute a session termination procedure by sending a BYE request over the HNI-IGI interface as described in section [PROT] section 5.2.1.1 'Protocol over HNI-IGI'. The request SHALL include the following information. Not all required headers are listed. Refer to the Protocol specification [PROT] for a complete list.</p>

	X-OITF-Request-Line	Identify the HNI-IGI method with the well known PSI (Public Service Identifier) of the scheduled content. eg. INVI TE si p: IPTV_SC_Service@iptv.ericsson.com SIP/2.0
	X-OITF-From	Local defined OITF <b>CurrentUser</b> property. eg. <si p: family@ms.live.ericsson.com>; tag=1211455936632545012
	X-OITF-To	PSI of the scheduled content. eg: si p: IPTV_SC_Service@iptv.ericsson.com

### 8.2.2.3 Communication Services APIs

Methods	Procedures
<b>registerUser</b> (String userId, String pin)	Performs IMS registration with the specified user ID as described in [PROT] section 5.3.6.1 'Procedure for User Registration and Authentication in Managed Model on HNI-IG Interface'.
<b>deRegisterUser</b> (String userId)	Performs IMS de-registration with the specified user ID as described in [PROT] section 5.3.6.1 'Procedure for User Registration and Authentication in Managed Model on HNI-IG Interface'.
<b>subscribeNotification</b> (FeatureTagCollection featureTagCollection, Boolean performuserregistration)	OITF maintains applications that have subscribed to notifications. If applicable it will send a re-registration to the IG. When new messages arrive at the IG it shall notify the OITF. (as defined in [PROT] section 5.5.1.2).
<b>unsubscribeNotification</b> ()	This is a local call within OITF to notify that the DAE application shall not receive unsolicited notification. The OITF shall use native code to handle new dialogues. Any feature tag values that were added by the DAE application are removed for the indicated userId since no native code is setup to process the new dialogues for the feature tag values.

### 8.2.3 Network (Unmanaged Services only)

This section provides details of mapping of the DAE APIs to the descriptions provided in the Protocol specification [PROT] for APIs between the OITF and the Network. These are the RTSP control, reference point UNIS-11, reference point UNIS-13, and reference point UNIT-17.

### 8.2.3.1 Streaming CoD

Method	Procedures
<p><b>play</b>( Number speed )</p>	<p>The "speed" parameter is a floating point value indicating the requested playback speed. A value of 1 represents normal playback speed, and other values are relative to this.</p> <p>A "speed" value of zero SHALL not initiate any procedures.</p> <p><b>RTSP</b></p> <p>The RTSP URL signalled by the "data" attribute SHALL be used to initiate the process defined in [PROT] section 7.1.1.1.1. The "data" attribute SHALL furthermore be updated with the new URI after redirection requests (moved). The RTSP PLAY request SHALL include a "Scale" header set to the value of the "speed" parameter passed to the API. The server will play the stream at the specified speed, if supported.</p> <p>If property <code>oifNoRTSPSessionControl</code> is set to true then the RTSP messages DESCRIBE and SETUP are not used. If the <code>play()</code> method is called with a non-zero speed the property <code>oifRTSPSessionId</code> is copied to the RTSP SessionId header for the RTSP PLAY request. If the <code>oifRTSPSessionId</code> is undefined the <code>play()</code> method SHALL fail.</p> <p>After a successful response to the RTSP PLAY message has been received, the OITF SHALL generate a <code>PlaySpeedChanged</code> event indicating the actual playback speed.</p> <p><b>HTTP</b></p> <p>The HTTP URL signalling by the "data" attribute SHALL be used to initiate the process defined in [PROT] section 5.2.2.2. The "data" attribute SHALL furthermore be updated with the new URI after redirection requests (moved). The "speed" parameter SHALL be passed to the OITF media player, which SHOULD attempt to play back the content at the requested speed.</p> <p>If the media player successfully begins to play back the content, the OITF SHALL generate a <code>PlaySpeedChanged</code> event indicating the actual playback speed.</p>
<p><b>stop</b>()</p>	<p><b>RTSP</b></p> <p>The OITF SHALL initiate the process defined in [PROT] section 7.1.1.1.2 except if the property <code>oifNoRTSPSessionControl</code> is set to true.</p> <p><b>HTTP</b></p> <p>The OITF SHALL stop playback. The OITF MAY close the connection to the server and MAY clear any buffered content.</p>

Method	Procedures
<b>seek</b> ( Integer pos )	<p><b>RTSP</b></p> <p>Sets current play position to “pos”, by using the “Range” parameter in the RTSP PLAY as described in [PROT] section 7.1.1.1 ‘RTSP for managed model UNIS-11 and NPI 10’.</p> <p>After a successful response to the RTSP PLAY message has been received, the OITF SHALL generate a <code>PlayPositionChanged</code> event indicating a new playback position of “pos”.</p> <p><b>HTTP</b></p> <p>The OITF SHALL attempt to playback from the specified position “pos”. It MAY use the RANGE header as described in [PROT] section 5.2.2.2 as necessary.</p> <p>If the media player successfully begins to play back the content from the specified position, the OITF SHALL generate a <code>PlayPositionChanged</code> event indicating a new playback position of “pos”.</p>
<b>play</b> (0)	<p><b>RTSP</b></p> <p>This method causes the OITF to send an RTSP PAUSE message (refer to [PROT] section 7.1.1.2 ‘RTSP for managed model UNIS-11 and NPI-10’). The RTSP PAUSE message SHALL include:</p> <p>After a successful response to the RTSP PAUSE message has been received, the OITF SHALL generate a <code>PlaySpeedChanged</code> event indicating a play speed of 0.</p> <p><b>HTTP</b></p> <p>The OITF SHALL pause playback.</p> <p>If the media player successfully pauses playback, the OITF SHALL generate a play speed event indicating a <code>PlaySpeedChanged</code> of 0.</p>
<b>next</b> ()	Not Supported. Note: Track information is not supported in the protocol specification and therefore out of scope.
<b>previous</b> ()	Not Supported. Note: Track information is not supported in the protocol specification and therefore out of scope.

Property	Procedures
read/write String <b>data</b>	<p><b>RTSP</b></p> <p>This property holds the RTSP URI for the content item.</p> <p><b>HTTP</b></p> <p>The property holds the HTTP URI for the content item.</p> <p>If the “data” property of the AV Control object refers to a Content-Access Streaming Descriptor (i.e. the object has type “application/vnd.oipf.ContentAccessStreaming+xml” as defined in section 7.14.2), the OITF must perform the following steps prior to performing the procedures defined in [PROT] as described for <code>method play()</code>:</p> <ul style="list-style-type: none"> <li>• An HTTP GET request SHALL be made with the Request-URI set to the URL of the Content-Access Streaming Descriptor as denoted by the “data” property of the AV Control object.</li> <li>• After the server has returned a Content Access Streaming Descriptor (i.e. a document with type “application/vnd.oipf.ContentAccessStreaming+xml”), the OITF SHALL interpret the contents of the Content-Access Streaming Descriptor and choose a URL defined by one of the &lt;ContentURL&gt; elements. The criteria for choosing a URL can be the DRM system supported by the OITF. The URL SHALL then be used for setting up a Streaming CoD session, after which playback can be started (when the <code>play()</code> method is invoked). The “data” property of the AV object SHALL be changed to represent the chosen URL.</li> <li>• Based on the information retrieved from the Content-Access Streaming Descriptor, the OITF SHALL pass the &lt;DRMControlInformation&gt; to the appropriate DRM agent, and SHOULD initialize the AV playback, i.e. by loading the correct codecs as identified by the Content-access Streaming Descriptor.</li> </ul>
readonly Number <b>playPosition</b>	<p>The property holds the current play position in milliseconds of the media referenced by the <code>data</code> property.</p> <p>For RTP, The property value SHALL be based on the value retrieved using the RTSP GET PARAMETERS method and parameter “position” (refer to [PROT] section 7.1.1.2 ‘RTSP for managed model UNIS-11 and NPI-10’) adjusted for played duration and used scale.</p> <p>If information is not available the value SHALL be undefined. Note this may happen at the beginning of playing a video and GET_PARAMETER has not returned a value.</p>



<p>readOnly Number <b>playSpeeds</b> [ ]</p>	<p>For RTSP, the property holds the available speeds, or referred in RTSP as Scale, to be used to change the playback speed. The property value SHALL be based on the value retrieved using RTSP GET PARAMETERS method and parameter "scales" (refer to [PROT] section 7.1.1.2 'RTSP for managed model UNIS-11 and NPI-10').</p> <p>For HTTP, the possible playback speeds are determined by the OITF internal capabilities and buffering model, and the speed at which content is delivered. The OITF MAY make this information available via this property.</p> <p>If information is not available the value SHALL be undefined. Note this may happen at the beginning of playing a video and GET_PARAMETER has not returned a value.</p>
<p>readOnly Number <b>playTime</b></p>	<p>The property holds the total duration in milliseconds of the media referenced by the data property.</p> <p>For RTSP, the property value SHALL be based on the value retrieved using RTSP GET_PARAMETER method and parameter "duration" (refer to [PROT] section 7.1.1.2 'RTSP for managed model UNIS-11 and NPI10').</p> <p>For HTTP, if the data property references a content-access streaming descriptor that includes the optional "Duration" attribute then the property value SHALL be derived from the value encoded in that attribute.</p> <p>Otherwise, if the data property references a file in the MP4 file format (as defined in section 4.2 of [MEDIA]) then</p> <ul style="list-style-type: none"> <li>• If that file is fragmented, the property value SHALL be derived from the value indicated in the fragment_duration of the 'mehd' box if that box is present</li> <li>• If that file is not fragmented, the property value SHALL be derived from the value indicated in the duration of their 'mvhd' box. Otherwise the property value MAY be determined using the "Content-Length" HTTP header, although it is noted that this method does not work for variable bit rate content.</li> </ul> <p>If information is not available the value SHALL be undefined. Note this may happen at the beginning of playing a video and GET_PARAMETER has not returned a value.</p>
<p>readOnly Number <b>playState</b></p>	<p>No procedures defined since it is not related to protocol specification.</p>
<p>readOnly Number <b>error</b></p>	<p>No procedures defined since it is not related to protocol specification.</p>
<p>readOnly Number <b>speed</b></p>	<p>Float value indicating the actual playback speed of the player for the content referenced by the data property. The normal default playback speed is represented by value 1.</p>

Intrinsic event	Procedure
onPlaySpeedChanged	When RTSP ANNOUNCE with either beginning-of-stream or end-of-stream codes arrives the OITF SHALL generate onPlaySpeedChanged event with a speed value of 0.

onPlayPositionChanged	When the response to the RTSP PLAY with Range header request (Range is included when performing seek() with a position) the OITF SHALL generate onPlayPositionChanged event with the accepted position.
-----------------------	---

### 8.2.3.2 Scheduled content

#### 8.2.3.2.1 Switching channels

Methods	Procedures
<code>setChannel ( Channel channel, Boolean trickplay, String contentAccessDescriptorURL )</code>	The <code>setChannel</code> method of the <code>&lt;video/broadcast&gt;</code> object SHALL be used to initiate a broadcast session or switch channels. If the channel has an <code>idType</code> of <code>ID_IPTV_URI</code> , the OITF SHALL send an IGMP Leave and an IGMP Join request on the UNIS-13 as described in [PROT] section 8.1.1.1 'Procedure for Scheduled content on UNIS-13 with Session Initiation'.

#### 8.2.3.2.2 End broadcast service

Methods	Procedures
<code>release()</code>	The <code>release</code> method of the <code>video/broadcast</code> object causes the OITF to perform an IGMP Leave on the active broadcast session as described in [PROT] Sec. 8.1.1.1 "Procedure for Scheduled content on UNIS-13 with Session Initiation".

## 8.3 URI Schemes and their usage

The following table lists possible URL schemas and their usages within DAE documents (XHTML, JavaScript, images, and references to A/V content). If a certain URL scheme is supported, the corresponding protocols to an URL scheme SHALL be supported as defined by the reference(s)

**Table 13: URI schemes and usages**

URI scheme	Usage	Reference	Comments
dvb-mcast	Scheduled content delivery	DVB-MCAST URI scheme as defined by Annex A1 of [TS 102 539]	A URL to refer to a scheduled content channel supported by the OITF and delivered via multicast.

URI scheme	Usage	Reference	Comments
dvb	Application launching	Locator for applications in SD&S as defined by section 6.3.3 of [TS 102851]	The orgid and appid encoded in the DVB URI are compared with the applications signalled in SD&S to identify one with the same orgid and appid.
http and https	Transport of DAE documents	Section 5.3.3.1 of [PROT] Section 5.3 of [CEA2014A] Section 5 of [CSP]	A URL to refer documents supported by DAE.
	COD streaming	Annex F of [PROT]	A Content URL specified in the data attribute of A/V Control object as defined in the section 5.7.1 "Streamed A/V content" of [[CEA2014A]. A Content URL specified in a Content Access Descriptor described in Annex E.
crid	COD streaming	Section 4.3 of [META]	
	Programme identification via BCG	Section 4.3 of [META]	
sip	COD streaming ("sip-rtsp-rtp-udp")	Annex F of [PROT]	
	COD streaming("sip-rtsp-udp")		
rtsp	COD streaming		
igmp	Scheduled content	Annex F of [PROT].	The transport IP Multicast Address to access the service as defined in [TS 102 034].

## 8.4 Mapping from APIs to Content Formats

### 8.4.1 Character Conversion

Except for the `getSIDescriptors()` method (see 7.16.2.4), the OITF SHALL translate all characters extracted from DVB SI tables and descriptors into their UTF-16 equivalent when exposing the character in a JavaScript character or string object. In addition, the following rules SHALL apply:

- The character table of text fields in DVB SI SHALL be determined as specified in EN 300 468 Annex A. The default character table MAY be determined by the local broadcast system.
- The bytes denoting the character table and the control codes for character emphasis on and off SHALL be filtered out by the OITF.
- The control codes for "CR/LF" SHALL be expanded to the two separate UTF-16 characters U+000D and U+000A.

## 8.4.2 AVComponent

AVComponent objects represent the components in a stream. For an MPEG-2 transport stream, the set of components SHALL be the audio, video and subtitle components listed in the PMT of the service. For content in the MP4 file format, the set of components SHALL be the audio, video and subtitle tracks listed in the “moov” box.

The following table shows the mapping from the properties of the AVComponent class to the data carried inside the MPEG-2 TS and MP4 file format.

Property Name and Type	MPEG-2 TS With DVB-SI component_ descriptor in SDT and/or EIT	MPEG-2 TS Without DVB-SI SDT and EIT	MP4 FF
Name: componentTag Type: Integer	The contents of the component_tag field in the stream_identifier_descriptor in PMT		Not defined
Name: pid Type: Integer	The PID of the stream in the PMT		trackID
Name: Type Type: One of the following constants COMPONENT_TYPE_VIDEO / COMPONENT_TYPE_AUDIO / COMPONENT_TYPE_SUBTITLE	May be derived as follows: <ul style="list-style-type: none"> <li>▪ A value of 0x02 or 0x1B in the stream_type field in the PMT → VIDEO.</li> <li>▪ A value of 0x03 or 0x11 in the stream_type field in the PMT → AUDIO.</li> <li>▪ A value of 0x06 in the stream_type field in the PMT and the presence of a DTS_audio_stream_descriptor in the ES loop in the PMT → AUDIO.</li> <li>▪ A value of 0x06 in the stream_type field in the PMT and the presence of an AC3_descriptor or an Enhanced_AC3_descriptor in the ES loop in the PMT → AUDIO.</li> <li>▪ A value of 0x06 in the stream_type field in the PMT and the presence of a subtitling_descriptor in the ES loop in the PMT → SUBTITLES.</li> <li>▪ A value of 0x06 in the stream_type field in the PMT and the presence of a teletext_descriptor in the ES loop in the PMT and an entry in that descriptor with Teletext_type set to 0x02 or 0x05 → SUBTITLES.</li> </ul>		Track has a VisualSampleEntry (handler_type = "vide") -> COMPONENT_TYPE_VIDEO  Track has an AudioSampleEntry (handler_type = "soun") -> COMPONENT_TYPE_AUDIO
Name: Encoding Type: A string identifying the video or audio format as defined in section 3 of [MEDIA]	May be derived as follows: <ul style="list-style-type: none"> <li>▪ If a video component is present (see mapping for Type above) → "video/mpeg" or "video/mp2t".</li> <li>▪ If no video is present but an audio component is present:               <ul style="list-style-type: none"> <li>• A value of 0x03 in the stream_type field in the PMT → "audio/mpeg".</li> <li>• A value of 0x11 in the stream_type field in the PMT and the profile_and_level field in that descriptor indicates MPEG-4 AAC or</li> </ul> </li> </ul>		Track has a sample description type "avc1" -> "video/mp4".  Track has a sample description type "mp4a" -> "audio/mp4"

Property Name and Type	MPEG-2 TS With DVB-SI component_ descriptor in SDT and/or EIT	MPEG-2 TS Without DVB-SI SDT and EIT	MP4 FF
	<p>MPEG-4 HE AAC → “audio/mp4”.</p> <ul style="list-style-type: none"> <li>• A value of 0x11 in the stream_type field in the PMT and the profile_and_level field in that descriptor indicates MPEG-4 HE AAC v2 → “audio/aac”.</li> <li>• A value of 0x06 in the stream_type field in the PMT and the presence of a DTS_audio_stream_descriptor in the ES loop in the PMT → “audio/vnd.dts”.</li> <li>• A value of 0x06 in the stream_type field in the PMT and the presence of an AC3_descriptor in the ES loop in the PMT → “audio/ac3”.</li> </ul>		
<p>Name: Encrypted Type: Boolean</p>	<p>May be derived from any of the following:</p> <ul style="list-style-type: none"> <li>▪ Presence of a CA_descriptor in the PMT in the program information loop.</li> <li>▪ Presence of a CA_descriptor in the PMT in the elementary stream information loop describing the stream.</li> </ul>		<p>Not defined</p>
<p>Name: Aspect ratio Type: Number containing width divided by height as a decimal Only defined for video components.</p>	<p>Derived from the stream_content and component_type fields in the component_descriptor.</p>	<p>Undefined</p>	<p>Not defined</p>
<p>Name: Language Type: String containing an ISO 639.2 language code as defined in [ISO 639.2] Only defined for audio and subtitle components.</p>	<p>For audio components, the contents of the ISO_639_language_code field in the ISO_639_language_descriptor In the ES loop of the PMT unless overridden by the ISO_639_language_code field in the supplementary_audio_descriptor.</p> <p>For subtitles, the contents of the ISO_639_language_code field in the subtitling_descriptor or teletext_descriptor, as appropriate.</p>		<p>The contents of the language field in the media header “mdhd” of the track.</p>
<p>Name: Audio Description Type: Boolean - True if is component is an audio description Only defined for audio components.</p>	<p>True if any of the following is true:</p> <ul style="list-style-type: none"> <li>▪ There is an audio component with an ISO_639_language_descriptor in the PMT with the audio_type field set to 0x03</li> <li>▪ There is a supplementary_audio_descriptor with the editorial_classification field set to 0x01</li> <li>▪ There is an ac-3_descriptor or an enhanced_ac-3_descriptor with a component_type field with the</li> </ul>		<p>Not defined</p>

Property Name and Type	MPEG-2 TS With DVB-SI component_descriptor in SDT and/or EIT	MPEG-2 TS Without DVB-SI SDT and EIT	MP4 FF
	service_type flags set to Visually Impaired. Otherwise false.		
Name: Audio channels Type: Number indicating 5 for 5.1, 7 for 7.1, 2 for stereo Only defined for audio components.			Not defined
Name: Hearing impaired Type: Boolean - Has value true if the stream is intended for the hearing-impaired (e.g. contains a written description of the sound effects), false otherwise. Only defined for subtitle components.	True if one of the following is true: <ul style="list-style-type: none"> <li>▪ There is a subtitling_descriptor with the subtitling_type field set to 0x20, 0x21, 0x22, 0x23 or 0x24.</li> <li>▪ There is a teletext_descriptor with a teletext_type field with a value of 0x05.</li> </ul>		Not defined

### 8.4.3 Channel

Channel objects represent data streams carrying content that the OITF can tune to. In some cases the channel object may have been explicitly created by an application but usually they will have been created when the OITF discovers the channel when performing a scan or reading an SD&S file. The following tables show the mapping from the properties of the Channel class to the source of the data for that property.

All references in the tables to the SDT are for the SDT Actual table (i.e. the SDT carried in the MPEG2-TS with a PID value of 0x0011 and a table\_id value of 0x42, as defined in EN 300 468 [EN300468]), and references to the BroadcastDiscovery and PackageDiscovery are to the elements of those names in SD&S.

For channels of type I D\_DVB\_\*:

Property name	Source	Comment
channel Type	Assigned by the terminal.	Assigned by the terminal to TYPE_TV or TYPE_RADIO based on the service type signalled in SDT/service descriptor/service type or undefined otherwise.
idType	Assigned by the terminal or by the application.	Assigned by the terminal based on the type of channel, if the channel was discovered by a channel scan, or by the application using the value passed in the createChannelObject() method.
ccid	Assigned by the terminal.	Unique identifier for the channel
tunerID	Assigned by the terminal.	Unique identifier for the tuner
onid	Assigned by the terminal or by the application.	Assigned by the terminal from SDT.onid or by the application using the value passed in to the createChannelObject() method.

Property name	Source	Comment
ni d	Assigned by the terminal	Assigned by the terminal as follows: <ul style="list-style-type: none"> <li>If during the terminal configuration process, a network_id value was selected (either explicitly or implicitly) and the NIT subtable with that network_id value was used by the terminal to discover the correct delivery system descriptor of this channel, then the value of this property shall be that network_id value.</li> <li>Otherwise, if there is exactly one NIT 'actual' subtable in the Transport Stream that is carrying the channel then the value of this property shall be the network_id in that subtable. Terminals are not required to update the value if it changes dynamically in the broadcast Transport Stream.</li> <li>Otherwise the value shall be undeFi ned.</li> </ul>
tsi d	Assigned by the terminal or by the application.	Assigned by the terminal from SDT.tsid or PAT.tsid or by the application using the value passed in to the createChannelObject() method.
si d	Assigned by the terminal or by the application.	Assigned by the terminal from SDT.sid or by the application using the value passed in to the createChannelObject() method.
sourceID	Assigned by the terminal.	Takes the value undefined
freq	Assigned by the terminal.	Takes the value undefined
cni	Assigned by the terminal.	Takes the value undefined
name	Assigned by the terminal.	Assigned by the terminal from SDT/service descriptor/service name or undefined for Channel objects created by calls to the createChannelObject() method.
majorChannel	Assigned by the terminal.	Either takes the value undefined or, in markets where logical numbers are used, takes the value of the logical channel number for the channel as signalled in the broadcast specification for that market.
minorChannel	Assigned by the terminal.	Takes the value undefined
dsd	Assigned by the terminal or by the application.	Assigned by the application using the delivery system descriptor passed in to the createChannelObject() method, or implementation dependent in all other cases.
favourite	Assigned by the terminal.	
favIDs	Assigned by the terminal.	
locked	Assigned by the terminal.	
manualBlock	Assigned by the terminal.	
ipBroadcastID	Assigned by the terminal.	Takes the value undefined
channelMaxBitRate	Assigned by the terminal.	Takes the value undefined
channelTTR	Assigned by the terminal.	Takes the value undefined
recordable	Assigned by the terminal.	Implementation dependent
longName	Assigned by the terminal.	Implementation dependent
description	Assigned by the terminal.	Implementation dependent
authorised	Assigned by the terminal.	Implementation dependent
genre	Assigned by the terminal.	Implementation dependent
hidden	Assigned by the terminal or by the application.	If the DVB broadcast system supports a logical channel number mechanism that can identify channels that are not expected to be offered to the user in a channel list then the value of this property should be derived from that signalling. Otherwise the value of this property is implementation dependent. NOTE This specification does not itself include a logical channel number mechanism for channels of type ID_TYPE_DVB_*.
logoURL	Assigned by the terminal.	Implementation dependent

For channels of type I D\_I PTV\_SDS:

Property name	Source	Comment
channel Type	Assigned by the terminal.	Assigned by the OITF based on the value signalled in SDT/service descriptor/service type in the stream if BroadcastDiscovery/ServiceList/SingleService/SI@PrimarySISource is "Stream", otherwise assigned based on the value of BroadcastDiscovery/ServiceList/SingleService/SI@ServiceType (if present).  Otherwise, or if not known, set to <code>undefined</code> .
idType	Assigned by the terminal or by the application.	Assigned by the OITF to ID_IPTV_SDS if the channel was discovered using SD&S metadata, or assigned by the application using the value passed in the <code>createChannelObject()</code> method.
ccid	Assigned by the terminal.	Unique identifier for the channel
tunerID	Assigned by the terminal.	Unique identifier for the tuner if relevant or set to <code>undefined</code>
onid	Assigned by the terminal.	Assigned by the OITF to the value signalled in BroadcastDiscovery/ServiceList/SingleService/DVBTriplet@Originetld
nid	Assigned by the terminal.	Implementation dependent.
tsid	Assigned by the terminal.	Assigned by the OITF to the value signalled in BroadcastDiscovery/ServiceList/SingleService/DVBTriplet@TSId
sid	Assigned by the terminal.	Assigned by the OITF to the value signalled in BroadcastDiscovery/ServiceList/SingleService/DVBTriplet@ServiceId
sourceID	Assigned by the terminal.	Takes the value <code>undefined</code>
freq	Assigned by the terminal.	Takes the value <code>undefined</code>
cni	Assigned by the terminal.	Takes the value <code>undefined</code>
name	Assigned by the terminal.	Assigned by the OITF from SDT/service descriptor/service name in the stream if BroadcastDiscovery/ServiceList/SingleService/SI@PrimarySISource is "Stream", otherwise set to BroadcastDiscovery/ServiceList/SingleService/SI/Name (if present), otherwise set to BroadcastDiscovery/ServiceList/SingleService/TextualIdentifier@ServiceName
majorChannel	Assigned by the terminal.	Assigned by the OITF from PackageDiscovery/Package/Service/LogicalChannelNumber (if present), otherwise takes the value <code>undefined</code>
minorChannel	Assigned by the terminal.	Takes the value <code>undefined</code>
dsd	Assigned by the terminal.	Takes the value <code>undefined</code>
favourite	Assigned by the terminal.	
favIDs	Assigned by the terminal.	
locked	Assigned by the terminal.	
manualBlock	Assigned by the terminal.	
ipBroadcastID	Assigned by the terminal or by the application.	Assigned by the OITF to the DVB textual service identifier of the IP broadcast service, specified in the format "ServiceName.DomainName" with the ServiceName and DomainName taken from the attributes of BroadcastDiscovery/ServiceList/SingleService/TextualIdentifier, or assigned by the application using the value passed in to the <code>createChannelObject()</code> method
channelMaxBitRate	Assigned by the terminal.	Assigned by the OITF to the value provided in BroadcastDiscovery/ServiceList/SingleService/MaxBitRate (if present), otherwise <code>undefined</code>
channelTTR	Assigned by the terminal.	Assigned by the OITF to the value provided in BroadcastDiscovery/ServiceList/SingleService/TimeToRenegotiate (if present), otherwise <code>undefined</code>
recordable	Assigned by the terminal.	Implementation dependent
longName	Assigned by the terminal.	Set by the OITF to the Name element that is a child of the BCG ServiceInformation element describing the channel, where the Length attribute of the Name element has the value 'long'



Property name	Source	Comment
description	Assigned by the terminal.	Set by the OITF to BroadcastDiscovery/ServiceList/SingleService/Sl/Description (if present), otherwise set to the ServiceDescription element that is a child of the BCG ServiceInformation element describing this channel.
authorized	Assigned by the terminal.	Implementation dependent
genre	Assigned by the terminal.	Set by the OITF to BroadcastDiscovery/ServiceList/SingleService/Sl/ContentGenre (if present), otherwise set to the values of any ServiceGenre elements that are children of the BCG ServiceInformation element describing the channel.
hidden	Assigned by the terminal or by the application.	Implementation dependent
logoURL	Assigned by the terminal.	Set by the OITF to the value of the first Logo element that is a child of the BCG ServiceInformation element describing the channel, when this element specifies the URL of an image

For channels of type ID\_IPTV\_URI :

Property name	Source	Comment
channelType	Assigned by the terminal.	Takes the value <code>undefined</code> .
idType	Assigned by the application.	Assigned by the application using the value passed in the <code>createChannelObject()</code> method.
ccid	Assigned by the terminal.	Unique identifier for the channel
tunerID	Assigned by the terminal.	Unique identifier for the tuner if relevant or set to <code>undefined</code>
onid	Assigned by the terminal or by the application.	Assigned by the application using the value passed in to the <code>createChannelObject()</code> method
nid	Assigned by the terminal	Implementation dependent
tsid	Assigned by the terminal or by the application.	Assigned by the application using the value passed in to the <code>createChannelObject()</code> method
sid	Assigned by the terminal or by the application.	Assigned by the application using the value passed in to the <code>createChannelObject()</code> method
sourceID	Assigned by the terminal.	Takes the value <code>undefined</code>
freq	Assigned by the terminal.	Takes the value <code>undefined</code>
cni	Assigned by the terminal.	Takes the value <code>undefined</code>
name	Assigned by the terminal.	Takes the value <code>undefined</code>
majorChannel	Assigned by the terminal.	Takes the value <code>undefined</code>
minorChannel	Assigned by the terminal.	Takes the value <code>undefined</code>
dsd	Assigned by the terminal.	Takes the value <code>undefined</code>
favourite	Assigned by the terminal.	
favIDs	Assigned by the terminal.	
locked	Assigned by the terminal.	
manualBlock	Assigned by the terminal.	
ipBroadcastID	Assigned by the terminal.	Assigned by the application using the value passed in to the <code>createChannelObject()</code> method
channelMaxBitRate	Assigned by the terminal.	Takes the value <code>undefined</code>
channelTTR	Assigned by the terminal.	Takes the value <code>undefined</code>
recordable	Assigned by the terminal.	Implementation dependent
longName	Assigned by the terminal.	Takes the value <code>undefined</code>
description	Assigned by the terminal.	Takes the value <code>undefined</code>
authorized	Assigned by the terminal.	Implementation dependent
genre	Assigned by the terminal.	Takes the value <code>undefined</code>
hidden	Assigned by the terminal or by the application.	Implementation dependent
logoURL	Assigned by the terminal.	Takes the value <code>undefined</code>

## 8.4.4 Programme, ScheduledRecording, Recording and Download

The following table defines the mapping between the properties of the Programme, ScheduledRecording, Recording and Download classes.

Property name	Source	Programme Class Property	ScheduledRecording Class Property	Recording Class Property (See note 1)	Download Class Property
state	Assigned by the terminal.	N/A	N/A	Assigned and updated by the terminal as recording is carried out.	Assigned by the terminal, ref 7.4.4.1 of OIPF.
id	Assigned by the terminal.	N/A	N/A	Unique internal identifier for recordings.	Unique internal identifier for downloaded content.
startPadding	Assigned by the terminal or the application.	N/A	Default value assigned by the terminal; may be overridden by the application.	Derived by the terminal from the corresponding property on the ScheduledRecording object.	N/A
endPadding	Assigned by the terminal or the application.	N/A	Default value assigned by the terminal; may be overridden by the application.	Derived by the terminal from the corresponding property on the ScheduledRecording object.	N/A
repeatDays	Set by the application	N/A	The days on which the recording will be repeated as assigned by the application	Derived by the terminal from the corresponding property on the ScheduledRecording object.	N/A
name	Assigned by the terminal.	Assigned by the terminal from EIT/short_event_descriptor/event name	Derived from Programme object when recording is scheduled.  For manual recordings, assigned by the terminal (see note).	Derived by the terminal from the corresponding property on the ScheduledRecording object.	Assigned by the terminal from CADD.Title.
description	Assigned by the terminal.	Assigned by the terminal from EIT/short_event_descriptor/description	Derived from Programme object when recording is scheduled	Derived by the terminal from the corresponding property on the ScheduledRecording object.	Assigned by the terminal from CADD.Synopsis if present.
longDescription	Assigned by the terminal.	Assigned by the terminal from EIT/extended_event_descriptor/text	Derived from Programme object when recording is scheduled	Derived by the terminal from the corresponding property on the ScheduledRecording object.	N/A
startTime	Assigned by the terminal or application.	Assigned by the terminal from EIT/event/start_time.	Derived from Programme object when recording is scheduled.  Assigned by the application for recordings scheduled using the recordAt() method.  For manual recordings initiated via a native UI, assigned by the terminal (see note).	Derived by the terminal from the corresponding property on the ScheduledRecording object.	Assigned by the terminal based on the startTime argument of RegisterDownload().
recordingStartTime	Assigned by the terminal.	N/A	N/A	The actual start time of the recording.	N/A

Property name	Source	Programme Class Property	ScheduledRecording Class Property	Recording Class Property (See note 1)	Download Class Property
timeElapsed	Assigned by the terminal.	N/A	N/A	N/A	Assigned by the terminal.
timeRemaining	Assigned by the terminal.	N/A	N/A	N/A	Assigned by the terminal.
duration	Assigned by the terminal or application.	Assigned by the terminal from EIT/event/duration.	Derived by the terminal from the duration property of the Programme object when the recording is scheduled.  Assigned by the application for recordings scheduled using the recordAt() method.  For manual recordings initiated via a native UI, assigned by the terminal (see note).	Derived by the terminal from the corresponding property on the ScheduledRecording object.	N/A
recordingDuration	Assigned by the terminal.	N/A	N/A	The actual duration of the recording.	N/A
channel	Assigned by the terminal.	Reference to broadcast channel where content is available. Set to broadcast content location.	Derived by the terminal from the ccid property of the Programme object when the recording is scheduled.  Derived by the terminal from the value passed by the application for recordings scheduled using the recordAt() method.  For manual recordings initiated via a native UI, assigned by the terminal (see note).	Derived by the terminal from the corresponding property on the ScheduledRecording object.	N/A
channelID	Assigned by the terminal.	Populated from ccid of the channel carrying this programme.	N/A	N/A	N/A
programmeID	Assigned by the terminal.	If a programme CRID is not provided in the EIT for the programme then this shall be assigned by the terminal from EIT/event_id and it shall be encoded as a decimal integer. Otherwise this is outside the scope of the present document.	Derived from Programme object when recording is scheduled	Derived by the terminal from the corresponding property on the ScheduledRecording object.	N/A
programmeIDType	Assigned by the terminal.	Assigned by the terminal.	Derived from Programme object when recording is scheduled	Derived by the terminal from the corresponding property on the ScheduledRecording object.	N/A

Property name	Source	Programme Class Property	ScheduledRecording Class Property	Recording Class Property (See note 1)	Download Class Property
parental Ratings	Assigned by the terminal	Populated from EIT/parental_rating_descriptor/rating, where present.	Derived from Programme object when recording is scheduled.  For manual recordings initiated via a native UI, assigned by the terminal (see note).	Derived by the terminal from the parentalRating property on the ScheduledRecording object.	Assigned by the terminal from CADD.parentalRating if present.
contentID	Assigned by the terminal.	N/A	N/A	N/A	Assigned by the terminal from CADD.contentID if present.
totalSize	Assigned by the terminal.	N/A	N/A	N/A	Assigned by the terminal from CADD.contentURL@size, then updated to actual size on disk at end of download.
contentURL	Assigned by the terminal.	N/A	N/A	N/A	Assigned by the terminal from CADD.contentURL.
drmControl	Assigned by the terminal.	N/A	N/A	N/A	Assigned by the terminal from CADD.DRMControlInformation if present.
transferType	Assigned by the terminal.	N/A	N/A	N/A	Assigned by the terminal from CADD.contentURL.transferType.
originSite	Assigned by the terminal.	N/A	N/A	N/A	Assigned by the terminal from CADD.originSite.
originSiteName	Assigned by the terminal.	N/A	N/A	N/A	Assigned by the terminal from CADD.originSiteName if present.
iconURL	Assigned by the terminal.	N/A	N/A	N/A	Assigned by the terminal from CADD.iconURL if present.
longName	Assigned by the application	For Programme objects created using the createprogrammeObject() method, this may be set by the application.  No standardised mapping in DVB-SI	Derived from Programme object when recording is scheduled.	Derived by the terminal from the longName property on the ScheduledRecording object.	N/A
episode	Assigned by the application	For Programme objects created using the createprogrammeObject() method, this may be set by the application.  No standardised mapping in DVB-SI	Derived from Programme object when recording is scheduled.	Derived by the terminal from the episode property on the ScheduledRecording object.	N/A
totalEpisodes	Assigned by the application	For Programme objects created using the createprogrammeObject() method, this may be set by the application.  No standardised mapping in DVB-SI	Derived from Programme object when recording is scheduled.	Derived by the terminal from the totalEpisodes property on the ScheduledRecording object.	N/A
blocked	Assigned by the terminal	Set based on parental control settings for broadcast	N/A	Set based on parental control settings	N/A

Property name	Source	Programme Class Property	ScheduledRecording Class Property	Recording Class Property (See note 1)	Download Class Property
showType		No standardised mapping in DVB-SI.	N/A	No standardised mapping in DVB-SI.	N/A
subtitles	Assigned by the terminal	Set in the presence of EIT/subtitle component descriptor for broadcast content for content within schedule.	N/A	Set in the presence of EIT/subtitle component descriptor for broadcast content within scope of schedule when the recording starts.	N/A
iSHD	Assigned by the terminal	Set in the presence of an EIT/component descriptor with stream_content value 0x01 or 0x05 and a component_type value indicating "high definition video" as defined in table 26 of [EN300468], for broadcast content within scope of schedule.	N/A	Set in the presence of an EIT/component descriptor with stream_content value 0x01 or 0x05 and a component_type indicating "high definition video" as defined in table 26 of [EN300468], for broadcast content within scope of schedule when the recording starts.	N/A
audioType	Assigned by the terminal	Derived from EIT/component descriptors with stream_content value 0x02, 0x04 or 0x06 for broadcast content within scope of schedule.	N/A	Derived from EIT/component descriptors with stream_content value 0x02, 0x04 or 0x06 for broadcast content within scope of schedule when the recording starts.	N/A
iSMultilingual	Assigned by the terminal	Set when the set of language codes for EIT/component descriptors with stream_content value 0x02, 0x04 or 0x06 contains more than one language code for broadcast content within scope of schedule.	N/A	Set when the set of language codes for EIT/component descriptors with stream_content value 0x02, 0x04 or 0x06 contains more than one language code for broadcast content within scope of schedule when the recording starts.	N/A
genre	Assigned by the terminal	Populated from EIT/content_descriptor/content_nibble_level_1 for broadcast content.	N/A	For broadcast content, populated from EIT/content_descriptor/content_nibble_level_1 when the recording starts.	N/A
hasRecording	Assigned by the terminal	Set if the content item is already recorded on Terminal based storage.	N/A	N/A	N/A

Property name	Source	Programme Class Property	ScheduledRecording Class Property	Recording Class Property (See note 1)	Download Class Property
audioLanguages	Assigned by the terminal	Derived from language code(s) present in EIT/component descriptors with stream_content value 0x02, 0x04 or 0x06 for broadcast content within scope of schedule.	N/A	Derived from language code(s) present in EIT/component descriptors with stream_content value 0x02, 0x04 or 0x06 for broadcast content within scope of schedule when the programme is recorded..	N/A
subtitlesLanguages	Assigned by the terminal	Derived from language code(s) present in EIT/component descriptors with stream_content value 0x03 for broadcast content within scope of schedule.	N/A	Derived from language code(s) present in EIT/component descriptors with stream_content value 0x03 for broadcast content within scope of schedule when the programme is recorded.	N/A
locked	Assigned by the terminal	Set based on parental control information	N/A	Set based on parental control information	N/A
isManual	Assigned by the terminal	N/A	N/A	Set based on how the recording was scheduled – see the descriptions of the record() and recordAt() methods in section 7.10.1.1.	N/A
doNotDelete	Assigned by the application or the terminal	N/A	N/A	May be set by the terminal from a native UI, or by an application.	N/A
saveDays	Assigned by the application or the terminal	N/A	N/A	May be set by the terminal from a native UI, or by an application.	N/A
saveEpisodes	Assigned by the application or the terminal	N/A	N/A	May be set by the terminal from a native UI, or by an application.	N/A

Where there are multiple language versions of a text field derived from DVB-SI tables, the terminal should select one in accordance with pre-defined user preferences.

## 8.4.5 Exposing Audio Description streams as AVComponent objects

Section 7.16.5 defines the AVComponent class and the AVAudioComponent class, which defines various properties to describe the audio stream, and section 8.4.2 provides information on how these properties are populated. This includes an audioDescription boolean property which is set to true for audio streams that contain an audio commentary for the people with a visual impairment. Audio description (AD) streams which contain such commentary may be delivered to the terminal as either broadcast mix or receiver mix (see TS 101 154 [TS 101 154] Annex E for more information on how this is done for MPEG2-TS streams).

Audio streams without audio description and audio streams with broadcast mix audio description SHALL be exposed to the application using one AVAudioComponent object per audio stream. Broadcast mix audio description streams SHALL have the audioDescription property set to true.

Receiver mix audio description streams have to be mixed in the terminal with a main audio stream. There may be multiple main audio streams and multiple receiver mix audio descriptions streams. The supported combinations of main audio stream and receiver mix audio description stream SHALL be determined by the OITF . Each combination SHALL be exposed to the application as a separate AVAudioComponent object. The properties of this object SHALL be set as follows:

- audioDescription SHALL be set to true.
- language SHALL be set to the language of the audio description stream.
- audioChannels SHALL be set to the number of audio channels in the combined stream.
- encrypted SHALL be set to true if either constituent stream is encrypted.
- componentTag and pid SHALL be set according to the main audio stream.
- type SHALL be set to COMPONENT\_TYPE\_AUDIO.
- If the encoding of the constituent streams is the same, then encoding SHALL be set accordingly otherwise it SHALL be undefined.

Receiver mix audio description streams SHALL NOT be exposed to applications as separate AVAudioComponent objects.

## 9 Capabilities

### 9.1 Minimum DAE capability requirements

This section defines minimum capabilities which OITF implementations are required to provide to the Declarative Application Environment and the applications running in that environment.

The following section defines minimum capabilities which SHALL apply to all OITFs.

OITFs MAY support multiple simultaneous applications loaded and running in the browser.

When the CEA-2014 notification framework (see section 5.3.1) is supported, OITFs SHALL support at least 2 DAE applications being visible at one time, one application showing a notification in the notification window (as defined in section 5.6.3 of CEA-2014-A) and one in the main browser area. OITFs MAY support more than one DAE application being visible at one time in the main browser area. On OITFs where only one DAE application is visible at one time in the main browser area, it is OITF implementation specific how the visible application is changed.

OITFs with an HD output SHALL support 1280x720 graphics on that output when HD video is being decoded or when no video is being decoded. OITFs MAY support 1920x1080 graphics.

The present document does not define any requirements concerning support for SD graphics.

OITFs SHALL support unrestricted scaling of IP delivered video.

The present document does not define any requirements for scaling of video not delivered via IP, e.g. in hybrid OITFs.

The present document does not define requirements for supporting decoder format conversion.

The present document does not define requirements for pixel depth in the graphics system except that OITFs SHALL support at least one bit of per-pixel alpha.

The present document does not require the capability to mix audio from memory and audio from a currently decoded stream.

OITFs SHALL support decoding one stream containing video and audio. They MAY support decoding more than one stream.

OITFs SHALL support the "Tiresias Screenfont" font or equivalent with the "Generic Application Western European Character Set" as defined in Annex C of [TS 102 809]. They MAY support other fonts in addition.

OITFs SHALL provide some means for text input. The present document does not specify any particular solution.

The present document does not define requirements for minimum memory sizes for DAE applications or OITF behaviour when available memory is low. This specification is deliberately silent about the conditions under which the LowMemory event defined in section 7.2.1.3 is generated.

OITFs SHALL follow [RFC6265] when implementing cookies support.

Since section 6.1 of [RFC6265] does not fix strict limits, this specification fix the following minimum capabilities that terminals SHALL support:

- At least 4096 bytes per cookie (as measured by the sum of the length of the cookie's name, value, and attributes).
- At least 20 cookies per domain
- At least 100 cookies total
- At least 5120 bytes for the "Set-Cookie" header

NOTE: as implied by the RFC6265, if a cookie or a "Set-Cookie" header is bigger than the maximum size supported by the terminal, it will be discarded, not truncated.

The present document does not require control of audio volume to be exposed to the DAE.

The OITF SHALL include a mechanism for the end user to generate the following key events;

- VK\_0 – VK\_9
- VK\_UP, VK\_DOWN, VK\_LEFT, VK\_RIGHT, VK\_ENTER, VK\_BACK
- VK\_RED, VK\_GREEN, VK\_YELLOW, VK\_BLUE



An OITF may also supported a pointer-based interaction paradigm. Terminals that support a free moving cursor SHALL indicate this using the via the “+POINTER” UI Profile Name Fragment as specified in section 9.2 and hence SHALL include <pointer>true</pointer> in their XML capabilities as clarified in section B.1.

To provide a good user experience with the widest range of user input devices, DAE applications SHOULD make the same feature, function or link accessible via physical keys on the remote also accessible through an element in their user interface which can be navigated to i) by up, down, left and right (e.g. on a remote control with a very restricted number of buttons) and ii) by a pointer device controlling a free moving cursor on the screen.

If the OITF includes a mechanism to generate the following key events then they SHALL be available to DAE applications and SHALL be indicated as part of the capability mechanism defined in section 9 of this specification.

- VK\_PLAY, VK\_PAUSE, VK\_STOP, VK\_NEXT, VK\_PREV
- VK\_PLAY\_PAUSE
- VK\_FAST\_FWD
- VK\_REWI ND

Note: Some remote controls have separate “play” and “pause” keys; others have a single “play/pause” toggle key. For that reason, in general, it is recommended that applications are written to handle both the VK\_PLAY/VK\_PAUSE key codes and the VK\_PLAY\_PAUSE key code.

The OITF MAY include mechanisms to generate the following key events and if it does, making them available to DAE applications is OPTIONAL.

- VK\_HOME
- VK\_MENU
- VK\_GUI DE
- VK\_TELETEXT
- VK\_SUBTI TLES
- VK\_CHANNEL\_UP
- VK\_CHANNEL\_DOWN
- VK\_VOLUME\_UP
- VK\_VOLUME\_DOWN
- VK\_MUTE

Where OITFs make other remote control key events available to DAE applications, this SHALL be done as specified by the capability mechanism defined in section 9 of this specification. Whenever applicable, this SHOULD be done using the complementary UI profiles defined in section 9.2.

Note that VK\_\* key codes defined by CEA2014-A Annex F are OPTIONAL for this specification as specified in Annex B.

## 9.1.1 SSL/TTLS Requirements

### 9.1.1.1 SSL/TLS Support

HTTP over TLS as defined in [RFC2818] and [RFC5246] shall be supported for transporting application files over broadband.

TLS 1.2 ([RFC5246]) should be supported for HTTP over TLS, if not then TLS 1.1 ([RFC4346]) should be supported instead and if neither of those is supported then TLS 1.0 ([RFC2246]) shall be supported instead.

*NOTE: TLS 1.2 provides a much higher security level than TLS 1.0 and 1.1 so manufacturer are recommended to support it. Note also that TLS 1.0 and 1.1 are obsoleted by the TLS 1.2 specification. It is expected that future versions of the present document will require support for TLS 1.2 and omit the possibility of only supporting TLS 1.0 or 1.1.*

In order to fix a known vulnerability in SSL and TLS renegotiation, an OITF shall support the Renegotiation Indication Extension as specified in [RFC5746] for all TLS versions.

An OITF SHALL deem a TLS connection to have failed if any of the following conditions apply:

- Certificate chain fails validation as per RFC 5280 [RFC5280] section 6.

- The host name or IP address contained in the server certificate does not match the host name or IP address requested. When verifying the host name against the server-supplied certificate, the '\*' wildcard and the subjectAltName extension of type dNSName shall be supported as defined in RFC 2818 [RFC2818].

An OITF SHALL not provide the user with an option to bypass these conditions.

### 9.1.1.2 Cipher Suites

An OITF SHALL support the following cipher suites for all TLS versions:

- TLS\_RSA\_WITH\_3DES\_EDE\_CBC\_SHA
- TLS\_RSA\_WITH\_AES\_128\_CBC\_SHA
- TLS\_RSA\_WITH\_AES\_256\_CBC\_SHA
- TLS\_DHE\_DSS\_WITH\_3DES\_EDE\_CBC\_SHA

An OITF SHALL NOT support 'anonymous' cipher suites for TLS connections.

### 9.1.1.3 Root Certificates

A list of root certificates is maintained at <http://www.oipf.tv/root-certificates>. The policy by which this list has been derived is outlined in Annex N.

An OITF SHALL trust all root certificates identified as mandatory and MAY support those certificates identified as optional on that list, subject to the conditions in this section.

An OITF SHOULD not trust any other root certificates.

Note: Including root certificates that are not on the list increases the risk of a man in the middle attack if those root certificates have not been audited to a similar or greater level than those on the list.

An OITF SHALL cease to trust any root certificates with RSA keys of less than 2048 bits after 31st December 2013.

An OITF SHALL support a means by which the device manufacturer can remove or distrust root certificates after manufacture. This MAY be handled either via a firmware upgrade mechanism or preferably via a specific root certificate update mechanism that could allow more timely updates.

A manufacturer MAY choose to remove or distrust a mandatory root certificate in the OITF in response to a security threat.

An OITF SHOULD support a means of securely adding new root certificates after manufacture in order to maintain interoperability with servers over time.

## 9.2 Default UI profiles

The OITF SHALL support at least one of the UI-related base profiles defined in Table 14.

**Table 14: Base UI Profile Names**

Base UI Profile Name	Default values
"OITF_SDEU_UIPROF"	<pre> &lt;width&gt;720&lt;/width&gt; &lt;height&gt;576&lt;/height&gt; &lt;colors&gt;high&lt;/colors&gt; &lt;hscroll&gt;&gt;false&lt;/hscroll&gt; &lt;vscroll&gt;&gt;true&lt;/vscroll&gt; &lt;font type="sans-serif" defaults="16"&gt;Tiresias&lt;/font&gt; with support for the Unicode character range "Generic Application Western European Character set" as defined in Annex C of [TS 102 809]. &lt;key&gt;VK_BACK&lt;/key&gt; &lt;colorkeys&gt;&gt;true&lt;/colorkeys&gt; &lt;navigationkeys&gt;&gt;true&lt;/navigationkeys&gt; </pre>

	<pre> &lt;numerickeys&gt;&gt;true&lt;/numerickeys&gt; &lt;pointer&gt;&gt;false&lt;/pointer&gt; &lt;security protocolNames="ssl tls"&gt;&gt;true&lt;/security&gt; &lt;overlay&gt;per-pixel&lt;/overlay&gt;&lt;!-- whereby at least one level of partial transparency between graphics and video must be supported as per the minimum requirements of section 9.1 --&gt; &lt;overlaylocal&gt;per-pixel&lt;/overlaylocal&gt;&lt;!-- whereby at least one level of partial transparency between graphics and video must be supported as per the minimum requirements of section 9.1 --&gt; &lt;overlaylocaltuner&gt;per-pixel&lt;/overlaylocaltuner&gt;&lt;!-- whereby at least one level of partial transparency between graphics and video must be supported as per the minimum requirements of section 9.1 --&gt; &lt;overlayIPbroadcast&gt;per-pixel&lt;/overlayIPbroadcast&gt;&lt;!-- whereby at least one level of partial transparency between graphics and video must be supported as per the minimum requirements of section 9.1 --&gt; &lt;notificationscripts&gt;&gt;false&lt;/notificationscripts&gt; &lt;save-restore&gt;&gt;false&lt;/save-restore&gt; </pre>
"OITF_SD60_UIPROF"	<p>Same as OITF_SDEU_UIPROF, with the following modifications:</p> <pre> &lt;width&gt;720&lt;/width&gt; &lt;height&gt;480&lt;/height&gt; </pre>
"OITF_SDUS_UIPROF"	<p>Same as OITF_SDEU_UIPROF, with the following modifications:</p> <pre> &lt;width&gt;640&lt;/width&gt; &lt;height&gt;480&lt;/height&gt; </pre>
"OITF_HD_UIPROF"	<p>Same as OITF_SDEU_UIPROF, with the following modifications:</p> <pre> &lt;width&gt;1280&lt;/width&gt; &lt;height&gt;720&lt;/height&gt; &lt;colors&gt;high&lt;/colors&gt; &lt;font type="sans-serif" defaultsize="24"&gt;Tiresias Screenfont&lt;/font&gt; with support for the Unicode character range "Generic Application Western European Character Set" as defined in Annex C of [TS 102 809]. </pre>
"OITF_FULL_HD_UIPROF"	<p>Same as OITF_HD_UIPROF, with the following modifications:</p> <pre> &lt;width&gt;1920&lt;/width&gt; &lt;height&gt;1080&lt;/height&gt; </pre>

In order to capture the heterogeneity of the features supported by OITF devices, this specification also defines a set of complementary UI Profile name fragments, each constituting a particular logical subset of capabilities, for which a OITF can indicate support by appending the UI Profile name fragment to the name of the supported base UI profile as defined in Table 14. Both the OITF and server SHALL support the concatenation of a series of UI profile name fragments in any order.

**Table 15: Complementary UI Profile Name Fragments**

UI Profile Name Fragment	Default values
" +TRI CKMODE"	<key>VK_PLAY</key><key>VK_PAUSE</key> and/or

	<pre>&lt;key&gt;VK_PLAY_PAUSE&lt;/key&gt; (*) &lt;key&gt;VK_STOP&lt;/key&gt; &lt;key&gt;VK_REWIND&lt;/key&gt; &lt;key&gt;VK_FAST_FWD&lt;/key&gt;</pre> <p>(*) The +TRICKMODE profile fragment identifier does not distinguish between remote controls having separate “play” and “pause” keys; and remote controls having a single “play/pause” toggle key. For that reason, in general, it is recommended that applications are written to handle both the VK_PLAY/VK_PAUSE key codes and the VK_PLAY_PAUSE key code</p>
" +AVCAD"	<pre>&lt;video_profile type="application/vnd.oipf.ContentAccessStreaming+xml"/&gt;</pre>
" +DL"	<pre>&lt;download protocolNames="http"&gt;true&lt;/download&gt;</pre>
" +I PTV_SDS"	<pre>&lt;video_broadcast type="ID_IPTV_SDS" scaling="arbitrary"&gt;true&lt;/video_broadcast&gt;</pre>
" +I PTV_URI "	<pre>&lt;video_broadcast type="ID_IPTV_URI" scaling="arbitrary"&gt;true&lt;/video_broadcast&gt;</pre>
" +ANA"	<pre>&lt;video_broadcast type="ID_ANALOG" scaling="quarterscreen"&gt;true&lt;/video_broadcast&gt;</pre>
" +DVB_C"	<pre>&lt;video_broadcast type="ID_DVB_C ID_DVB_SI_DIRECT" scaling="quarterscreen"&gt;true&lt;/video_broadcast&gt;</pre>
" +DVB_T"	<pre>&lt;video_broadcast type="ID_DVB_T ID_DVB_SI_DIRECT" scaling="quarterscreen"&gt;true&lt;/video_broadcast&gt;</pre>
" +DVB_S"	<pre>&lt;video_broadcast type="ID_DVB_S ID_DVB_SI_DIRECT" scaling="quarterscreen"&gt;true&lt;/video_broadcast&gt;</pre>
" +DVB_C2"	<pre>&lt;video_broadcast type="ID_DVB_C2 ID_DVB_SI_DIRECT" scaling="quarterscreen"&gt;true&lt;/video_broadcast&gt;</pre>
" +DVB_T2"	<pre>&lt;video_broadcast type="ID_DVB_T2 ID_DVB_SI_DIRECT" scaling="quarterscreen"&gt;true&lt;/video_broadcast&gt;</pre>
" +DVB_S2"	<pre>&lt;video_broadcast type="ID_DVB_S2 ID_DVB_SI_DIRECT" scaling="quarterscreen"&gt;true&lt;/video_broadcast&gt;</pre>
" +I SDB_C"	<pre>&lt;video_broadcast type="ID_ISDB_C" scaling="quarterscreen"&gt;true&lt;/video_broadcast&gt;</pre>
" +I SDB_T"	<pre>&lt;video_broadcast type="ID_ISDB_T" scaling="quarterscreen"&gt;true&lt;/video_broadcast&gt;</pre>
" +I SDB_S"	<pre>&lt;video_broadcast type="ID_ISDB_S" scaling="quarterscreen"&gt;true&lt;/video_broadcast&gt;</pre>
" +META_BCG"	<pre>&lt;clientMetadata type="bcg"&gt;true&lt;/clientMetadata &gt;</pre>
" +META_EI T"	<pre>&lt;clientMetadata type="eit-pf"&gt;true&lt;/clientMetadata &gt;</pre>
" +META_SI "	<pre>&lt;clientMetadata type="dwb-si"&gt;true&lt;/clientMetadata &gt;</pre>
" +I TV_KEYS"	<pre>&lt;key&gt;VK_HOME&lt;/key&gt; &lt;key&gt;VK_MENU&lt;/key&gt; &lt;key&gt;VK_CANCEL&lt;/key&gt;</pre>

	<key>VK_SUBTITLES</key>
" +CONTROLLED"	<key>VK_CHANNEL_UP</key> <key>VK_CHANNEL_DOWN</key> <key>VK_VOLUME_UP</key> <key>VK_VOLUME_DOWN</key> <key>VK_MUTE</key> <configurationChanges>true</configurationChanges> <extendedAVControl>true</extendedAVControl> When relevant (i.e. when coupled with +DL, resp +PVR): <download manageDownloads="sameDomain">true</download> <recording manageRecordings="sameDomain">true</ recording > <remote_diagnostics>true</remote_diagnostics>
" +PVR"	<key>VK_RECORD</key> <recording>true</recording>
" +DRM"	<drm DRMSystemID="urn:dvb:casystemid:19188">TS_BBTS TTS_BBTS MP4_PDCF</drm>
" +CommunicationServices"	<communicationServices>true</communicationServices>
" +SVG"	<mime-extensions>image/svg+xml</mime-extensions>
" +POINTER"	<pointer>true</pointer>
" +POLLNOTIF"	<pollingNotifications>true</pollingNotifications>

Whenever an OITF supports an extension to the capabilities that can be defined using a combination of a base UI Profiles and a (number of) UI Profile fragment(s), it SHALL advertise this extension using the mechanism as defined in section 8.1.

### 9.3 CEA-2014 capability negotiation and extensions

This section contains extensions and modifications to the CEA-2014 [CEA2014A] capability negotiation mechanism. The XML format that is used to describe the capabilities forms the basis for the profile definitions and profile fragments as defined in section 9.2, and is also the format that is used by the "xml Capabilities" property of the application/oipfCapabilities object.

The schema with the extensions and modifications to the capability description as defined in this section can be found in Annex F. The schema in Annex F SHALL be used instead of the existing capability description schema as defined in Annex C of CEA-2014 [CEA2014A].

The conveyance of the OITF capability description through the User-Agent header is described in section 8.1.

Examples of valid OITF capability profiles are (using the full XML syntax as defined in Annex F):

A pure HD-capable IPTV OITF, which supports live DVB-IP TV via SD&S, streamed mpeg at SD and HD formats, the MPAA parental rating scheme, trickplay, and access to an embedded BCG metadata client:

```

<profilelist>
  <ui_profile
    name="OITF_HD_UI_PROF+IPTV_SDS+AVCAD+META_BCG+TRICKMODE+IPTV_KEYS+CONTROLLED+DRM">
    <ext>
      <parental control schemes="urn:mpeg:mpeg7:cs:MPAAParentalRatingCS:2001"> true
    </parental control >
    </ext>
  </ui_profile>
  <video_profile name="TS_AVC_SD_25_HEAAC" type="video/mpeg"

```

```

transport="http-get rtsp-rtp-udp"
DRMSysTemID="urn: dvb: casystemid: 19188"/>
<video_profile name="TS_AVC_HD_25_HEAAC" type="video/mpeg"
transport="http-get rtsp-rtp-udp"
DRMSysTemID="urn: dvb: casystemid: 19188"/>
</profilelist>

```

A hybrid HD-capable box, supporting live DVB broadcasts over satellite, PVR functionality, and (Marlin-protected and unprotected) VoD in progressive download:

```

<profilelist>
  <ui_profile
    name="OITF_HD_UI_PROF+AVCAD+TRICKMODE+IPTV_KEYS+CONTROLLED+DRM+DVB_S+META_SI+PVR">
  </ui_profile>
  <video_profile name="TS_AVC_SD_25_HEAAC" type="video/mpeg"
    transport="http-get rtsp-rtp-udp"
    DRMSysTemID="urn: dvb: casystemid: 19188"/>
  <video_profile name="TS_AVC_HD_25_HEAAC" type="video/mpeg"
    transport="http-get rtsp-rtp-udp"
    DRMSysTemID="urn: dvb: casystemid: 19188"/>
</profilelist>

```

A hybrid device providing access to its ATSC terrestrial tuner (supporting two different parental rating schemes), DVB-IPTV ‘tuner’, and PVR functionality to DAE applications, but not exposing ‘trickmode’ or ‘controlled’ key events to DAE applications running in the browser:

```

<profilelist>
  <ui_profile name="OITF_HD_UI_PROF+PVR+IPTV_SDS">
    <ext>
      <video_broadcast type="ID_ATSC_T" scaling="arbitrary">true</video_broadcast>
      <parental_control schemes="urn: mpeg: mpeg7: cs: MPAAParental RatingCS: 2001
        urn: mpeg: mpeg7: cs: MPAAParental RatingTVCS: 2001">
        true </parental_control >
    </ext>
  </ui_profile>
</profilelist>

```

### 9.3.1 Tuner/broadcast capability indication

If an OITF supports control over its local tuner functionality by a server, an OITF SHALL indicate this through the base profile and UI profile name fragment strings as defined in section 9.2 “Default UI Profiles” and the schema defined in Annex F. To this end the following new elements SHALL be supported for a capability description or capability profile (see Annex F for more information):

**<video\_broadcast>** - indicates whether or not the OITF supports the video/broadcast object to enable control of its local tuner functionality by a server (i.e. retrieving the tuner’s channel line up, switching channels of the tuner, and rendering the output of the broadcasted content inside the browser). The **<video\_broadcast>** element has six attributes:

- Attribute *type* specifies the type(s) of tuner(s) for which the OITF allows tuner control, by using a space-separated list of idType values as specified in section 7.13.11.1 for the Channel object (i.e. “ID\_ANALOG”, “ID\_DVB\_C”, etc.).
- Attribute *transport* specifies a space-separated list of supported (transport) protocols in case of IP Broadcasts (i.e. if the type attribute contains one of the ID\_IPTV\_\* idType values as specified in section 7.13.11.1). This is done by using one or more of the (transport) protocol names as defined in Annex F of the [Protocols specification].
- Attribute *scaling* specifies the method of video scaling the OITF supports for the tuner output (i.e. “arbitrary”, “quartersize”, “0.33x0.33” or “none”), with default value “arbitrary” if omitted.
- Attribute *minSize* specifies the minimal size, as a percentage of the full extent of the OITF’s display, to which the OITF supports scaling of video content received over the (logical or physical) tuner if attribute *scaling* has value “arbitrary”. The value “0” for the *minSize* attribute indicates support for arbitrary and unrestricted scaling of the video. The value of the attribute *minSize* SHALL be silently ignored if the value of the attribute *scaling* is not “arbitrary”.
- Attribute *nrstreams* provides an indication of the number of video streams that can be rendered simultaneously by the indicated tuner functionality (typically limited by the number of tuners supported by the device), with a default value of “1” if omitted.

- Attribute *postList* specifies, if included in the client's capability description, whether or not the OITF supports the HTTP POST method defined in section 4.8.1.2. If included in the server's capability description, *postList* specifies whether or not the server supports using the channel list information sent through the HTTP POST method to exercise tuner control. If an OITF does not post the channel list information, a server SHALL, irrespective of the value it specified for the *postList* attribute in its server capability description, rely on the `getChannelConfig` method defined in section 7.13.1.3 to access the channel list information.

The `<video_broadcast>` element is defined using the following XML Schema fragment. Multiple `<video_broadcast>` elements may be specified to distinguish between tuners with different behaviour or capabilities, for example with respect to scaling:

```
<xs:element name="video_broadcast" type="videoBroadcastType" minOccurs="0"
  maxOccurs="unbounded"/>
<xs:complexType name="videoBroadcastType">
  <xs:attribute name="type" type="xs:string" use="required"/>
  <xs:attribute name="transport" type="xs:string"/>
  <xs:attribute name="nrstreams" type="xs:unsignedInt" default="1"/>
  <xs:attribute name="scaling" type="scalingType" default="arbitrary"/>
  <xs:attribute name="minsize" type="xs:unsignedInt" default="0"/>
  <xs:attribute name="postList" type="xs:boolean" default="false"/>
</xs:complexType>
```

- `<overlaylocaltuner>` - indicates whether or not the OITF supports overlays for video broadcasts received through the local tuner, i.e. allows XHTML content to be rendered on top of video content broadcasted over local tuner. If included, the value of this element SHALL be: (none|on-off|global|per-pixel), whereby the same requirements as defined for element `<overlay>` in [Req. 5.2.1.a] of CEA-2014-A SHALL apply.

NOTE: As defined by [Req. 5.2.1.e] of CEA-2014-A also a server MAY use these elements in the server capability description, if a server requires control of the tuner functionality of an OITF for the correct rendering of its service.

### 9.3.2 Broadcasted content over IP capability indication

If an OITF supports functionality for rendering the output of the broadcasted content received over IP inside the browser and optionally providing an IPTV related channel line-up and favourite list to the server, an OITF SHALL indicate this through the base profile and UI profile name fragment strings as defined in section 9.2 "Default UI Profiles" and the schema defined in Annex F. This SHALL be done using the same `<video_broadcast>` element as defined in section 9.3.1, whereby the type attribute contains one of the `ID_IPTV_*` idType values as specified in section 7.13.11.1:

- `<video_broadcast>` - indicates whether or not the OITF supports the video/broadcast object to enable control rendering the output of the broadcasted content received over IP inside the browser and optionally providing an IPTV related channel line-up and favourite list to the server.

To indicate support for overlays over IP broadcasts the following element SHALL be used (see Annex F for more information):

- `<overlayIPbroadcast>` - indicates whether or not the OITF supports overlays for IP video broadcasts, i.e. allows XHTML content to be rendered on top of video content broadcasted over IP. If included, the value of this element SHALL be: (none|on-off|global|per-pixel), whereby the same requirements as defined for element `<overlay>` in [Req. 5.2.1.a] of CEA-2014-A SHALL apply.

### 9.3.3 PVR capability indication

Support for the control of recording functionality that is available to the OITF by a server SHALL be indicated through the base profile and UI profile name fragment strings as defined in section 9.2 "Default UI Profiles" and the `<recording>` element defined in Annex F. This specification defines the following element that can be added to a capability description:

**<recording>**: indicates whether or not the OITF supports control of its local recording (i.e. PVR) functionality by a server. If included, the value of this element SHALL be (true|false). The boolean attribute *ipBroadcast* specifies whether or not the OITF also supports recording of A/V content broadcasted over IP, and the Boolean attribute *postList* specifies whether or not the OITF supports the HTTP POST method defined in section 4.8.2, respectively whether or not the server uses the posted channel list information, if conveyed by the OITF, to control the recording functionality available to the OITF. If an OITF does not post the channel list information, a server SHALL, irrespective of the value it specified for the *postList* attribute, rely on the `getChannelConfig()` method defined in section 7.10.1.1 to access the channel

list information. The Boolean attribute *manageRecordings* specifies whether or not the OITF supports managing recordings through the JavaScript APIs defined in section 7.10.4.

The <recording> element is defined using the following XML Schema fragment (see Annex F for more information):

```
<xs:element name="recording" type="pvrType"/>
<xs:complexType name="pvrType">
  <xs:simpleContent>
    <xs:extension base="xs:boolean">
      <xs:attribute name="ipBroadcast" type="xs:boolean" default="false"/>
      <xs:attribute name="manageRecordings" type="manageRecordingsType"
        default="none"/>
      <xs:attribute name="postList" type="xs:boolean" default="false"/>
    </xs:extension>
  </xs:simpleContent>
</xs:complexType>
<xs:simpleType name="manageRecordingsType">
  <xs:restriction base="xs:string">
    <xs:enumeration value="none"/>
    <xs:enumeration value="initiator"/>
    <xs:enumeration value="samedomain"/>
    <xs:enumeration value="all"/>
  </xs:restriction>
</xs:simpleType>
```

If the *manageRecordings* attribute is present, this attribute SHALL take one of the following values:

- **“none”**: indicates that the client does not support managing recordings .
- **“initiator”**: indicates that recordings initiated by the current application may be managed.
- **“samedomain”**: indicates that recordings initiated by applications from the same fully-qualified domain may be managed.
- **“all”**: indicates that recordings initiated both by the current application and other applications may be managed.

If not present, a value of **“none”** SHALL be assumed.

### 9.3.4 Download CoD capability indication

If a client supports downloading content to a client (with or without DRM protection), the client SHALL indicate this through the base profile and UI profile name fragment strings as defined in section 9.2 “Default UI Profiles” and the schema defined in Annex F. The <download> element SHALL adhere to the definition of bullet o) of [Req. 5.2.1.a] of CEA-2014-A.

A client MAY include an informative list of MIME types it supports for playback after download through the <mime-extensions> element. Note that since content download may be separated from content playback, a server SHOULD not rely on this information to be present.

If a client supports managing downloads through the JavaScript content download API specified in section 7.4.3 then the client SHALL indicate this using the attribute *manageDownloads*. This attribute has the following definition (see Annex F for more information):

```
<xs:attribute name="manageDownloads" type="manageDownloadsType" default="none"/>
```

If present, this attribute SHALL take one of the following values:

- **“none”**: indicates that the client does not support managing downloads.
- **“initiator”**: indicates that downloads initiated by the current application may be managed.
- **“samedomain”**: indicates that downloads initiated by applications from the same fully-qualified domain may be managed.
- **“all”**: indicates that downloads initiated both by the current application and other applications may be managed.

If not present, a value of **“none”** SHALL be assumed.

Example:

```
<download protocolNames="http ftp" manageDownloads="all" > true </download>
```



### 9.3.5 Parental ratings

If an OITF supports a parental control system, the OITF SHALL indicate this by using the value “true” for element <parentalcontrol> in the OITF capability profile/description, and define a space separated list of names of parental rating schemes using the “schemes” attribute.

The schema of the <parentalcontrol> element is defined as follows (see Annex F for more information):

```
<xs:element name="parental control" type="parental Control Type"/>
<xs:complexType name="parental Control Type">
  <xs:simpleContent>
    <xs:extension base="xs:boolean">
      <xs:attribute name="schemes" type="xs:string"/>
    </xs:extension>
  </xs:simpleContent>
</xs:complexType>
```

For which the following semantics SHALL apply:

<parentalcontrol> - indicates whether or not the OITF supports a client controlled parental control system. If included in the OITF capability description, the value of this element SHALL be: (true|false). The <parentalcontrol> element has the following attributes:

- attribute “schemes”: SHALL be a non-empty space separated list of case-insensitive names of parental rating schemes registered with the platform (either by the manufacturer, or by applications where the rating scheme is associated with a recording), if the value of the <parentalcontrol> element is true. Valid rating schemes names include the ParentalRating classification scheme names as defined by property “scheme” of the Parental Rating object as defined in section 7.9.4.

Example:

```
<parental control schemes="dvb-si urn:mpeg:mpeg7:cs:MPAAParental RatingCS:2001">
  true
</parental control >
```

### 9.3.6 Extended A/V API support

The OITF SHALL indicate support for the extended A/V control APIs defined in section 7.13.7 through the base profile and UI profile name fragment strings as defined in section 9.2 “Default UI Profiles” and the <extendedAVControl> element defined in Annex F:

```
<xs:element name="extendedAVControl" type="xs:boolean"/>
```

If included, the value of this element SHALL be: (true|false).

### 9.3.7 OITF Metadata API support

The OITF SHALL indicate support for client-side metadata processing and the APIs defined in section 7.12 through the base profile and UI profile name fragment strings as defined in section 9.2 “Default UI Profiles” and the <clientMetadata> element defined in Annex F:

```
<xs:element name="clientMetadata" type="metadataType"/>
<xs:complexType name="metadataType">
  <xs:simpleContent>
    <xs:extension base="xs:boolean">
      <xs:attribute name="type" type="xs:string"/>
    </xs:extension>
  </xs:simpleContent>
</xs:complexType>
```

This element has the following semantics:

<clientMetadata> - indicates whether or not the OITF supports a client-side metadata processing. If included in the RUI Client capability description, the value of this element SHALL be: (true|false).

The <clientMetadata> element has the following attributes:

- attribute “type” SHALL include a non-empty space separated list of names of supported metadata systems/protocols, if the value of the <clientmetadata> element is true.

Below is an extensible list of case insensitive metadata system/protocol names which MAY be used for this attribute:

- **“bcg”**: indicates support for the TV-Anytime Broadband Content Guide metadata format.
- **“sd-s”**: indicates support for the DVB SD&S metadata format.
- **“dvb-si”**: indicates support for the DVB-SI metadata format.
- **“eit-pf”**: indicates support for EIT present/following information as defined for DVB-SI in section 4.1.3 of [META]

### 9.3.8 OITF Configuration API support

The OITF SHALL indicate support for modification of OITF configuration and settings by applications (via the APIs defined in section 7.3) through the base profile and UI profile name fragment strings as defined in section 9.2 “Default UI Profiles” and the <configurationChanges> element defined in Annex F:

```
<xs:element name="configurationChanges" type="xs:boolean"/>
```

If included, the value of this element SHALL be: (true|false).

### 9.3.9 Communication Services API Support

The OITF SHALL indicate support for Communication Services API (via the APIs defined in section 7.8) through the base profile and UI profile name fragment strings as defined in section 9.2 “Default UI Profiles” and the <communicationServices> element defined in Annex F:

```
<xs:element name="communicationServices" type="xs:boolean"/>
```

```
<xs:element name="presenceMessaging" type="xs:boolean"/>
```

If included, the value of these elements SHALL be: (true|false).

### 9.3.10 DRM capability indication

The OITF SHALL indicate support for handling DRM-protected content through the base profile and UI profile name fragment strings as defined in section 9.2 “Default UI Profiles” and the <drm> element defined in Annex F:

```
<xs:element name="drm" type="drmType" minOccurs="0" maxOccurs="unbounded" />
<xs:complexType name="drmType">
  <xs:simpleContent>
    <xs:extension base="xs:string">
      <xs:attribute name="DRMSystemID" type="xs:string" use="required" />
      <xs:attribute name="protectionGateways" type="xs:string" default="" />
    </xs:extension>
  </xs:simpleContent>
</xs:complexType>
```

And with the following semantics:

**<drm>** - indicates whether or not the client supports a DRM content protection system for downloading and streaming content. If included in the RUI Client capability description, the value of this element SHALL be a space separated list of zero or more case-insensitive names of supported file and/or container formats for protected content by the DRM system indicated by the "DRMSystemID" attribute, such as the OMA DRM Content Format (DCF). Valid values include: a system layer format name of the first column of Table 3 of [MEDIA], and a protection format of the second column of Table 3 of [MEDIA], concatenated with an underscore ‘\_’. In case of the Gateway centric approach defined by [CSP], this value indicates the system layer and protection formats which are supported by the combination of OITF and CSP Gateway.

The <drm> element has the following attributes:

- attribute **“DRMSystemID”** SHALL include a supported DRM system. Valid values for the "DRMSystemID" include the values as defined by element DRMSystemID in Table 6 of [META]. For example, for Marlin, the DRMSystemID value is “urn:dvb:casystemid:19188”. In case of the Gateway centric approach defined by [CSP], this DRMSystemID attribute indicates the DRM System(s) of UNIS-CSP-G which is supported by the combination of OITF and CSP Gateway.

- attribute **“protectionGateways”** SHALL include a space separated list of zero or more case-insensitive names of supported CSP Gateway types that are capable of supporting the DRM system indicated by attribute “DRMSystemID”. This attribute is conditional mandatory and SHALL be specified in the case that the DRM System indicated by the

“DRMSystemID” attribute is supported by the CSP Gateway. Valid values for the scheme for the Gateway centric approach defined by [CSP] are “dtcp-ip” and “ci+”.

Examples:

```
<drm DRMSystemID="urn:dvb:casystemid:19188" >TS_BBTS TTS_BBTS MP4_PDCF</drm>
<drm DRMSystemID="urn:dvb:casystemid:12348" protectionGateways="ci+">TS_PF TTS_PF</drm>
<drm DRMSystemID="urn:dvb:casystemid:12348" protectionGateways="dtcp-ip">TS_PF</drm>
```

### 9.3.11 Media profile capability indication

If an OITF supports streaming A/V content to the client, the client SHALL indicate this by including a non-empty list of <audio\_profile> and/or <video\_profile> elements in the RUI client capability description. The <audio\_profile> and <video\_profile> elements SHALL adhere to the following requirements in addition to what has been defined by bullet v) and w) of [Req. 5.2.1.a] of CEA-2014-A:

- Valid values for the “type”-attribute of the <audio\_profile> and <video\_profile> elements include the MIME types given in section 3 of [MEDIA].
- Valid values for the “name”-attribute include:
  - for <video\_profile> elements: the system format name, the video format name and the audio format name for A/V contents, concatenated with an underscore ‘\_’, as defined in section 3 of [MEDIA].
  - for <audio\_profile> elements: the audio format name for pure audio contents in Table 4 of [MEDIA]
  - for both <video\_profile>, and <audio\_profile> elements, it is allowed to include multiple profile names corresponding to the same MIME type, by separating each profile name with a whitespace character.
- Valid values for the “transport”-attribute include (a space-separated list of ) the protocol names as defined in the column “Name for <protocol>” in Annex F.1 of [PROT], whereby the value “http” as specified as default value for the “transport”-attribute in CEA-2014-A SHALL correspond to value “http-get”.
- The <video\_profile> and <audio\_profile> elements SHALL support a new attribute called “DRMSystemID”, which SHALL include a space separated list of zero or more DRM system IDs supported for the media profile(s), whereby the DRMSystemID SHALL correspond to a <drm> element (as defined in section 9.3.10. about DRM capability indication) with the same value for attribute “DRMSystemID”. In the case the attribute “DRMSystemID” is specified, non-protected A/V contents of the media profile(s) SHALL be also supported. For non protected media profile(s), this attribute MAY be omitted (see Annex F for more information).
- Next to providing the list of supported audio and video profiles, the client SHALL include an <audio\_profile> element and/or a <video\_profile> element with the value “application/vnd.oipf.ContentAccessStreaming+xml” for attribute “type”, to indicate support for the content access description document format as defined in 4.7.1 as value for the “data” attribute of the A/V object as defined by [CEA2014A] to initiate the streaming of content.

Examples:

```
<video_profile type="application/vnd.oipf.ContentAccessStreaming+xml" />
<video_profile
  name="TS_MPEG2_SD_25_AC3 TS_AVC_HD_25_HEAAC"
  type="video/mpeg"
  DRMSystemID="urn:dvb:casystemid:19188"
  transport="rtsp-rtp-udp" />
<video_profile
  name="MP4_MPEG2_SD_25_AC3 MP4_AVC_HD_25_HEAAC"
  type="video/mp4"
  transport="http-get" />
<video_profile
  name="TS_AVC_HD_25_HEAAC"
  type="application/x-dtcp1"
  DRMSystemID="urn:dvb:casystemid:12348"
  transport="http-get" />
<audio_profile name="MPEG1_L3" type="audio/mpeg" transport="http-get" />
```

### 9.3.12 Remote diagnostics support

The OITF SHALL indicate support for remote diagnostics (via the APIs defined in section 7.11) using the following element in the OITF’s capability description (see Annex F for more information):

```
<xs:element name="remote_diagnostics" type="xs:boolean"/>
```

If included, the value of this element SHALL be: (true|false).

### 9.3.13 SVG

The OITF SHALL indicate support for SVG through the base profile and UI profile name fragment strings as defined in section 9.2 or as defined in section 6.4 using the Remote UI Client Capability Description defined for SVG in that section - image/svg+xml .

### 9.3.14 Third party notification support

If an OITF supports the 3<sup>rd</sup> party polling mechanism as defined in section 5.6.2 of [CEA2014A], including the extensions to 5.6.2 as defined in Annex B, through the base profile and UI profile name fragment strings as defined in section 9.2 “Default UI Profiles” and the <pollingNotifications> element defined in Annex F:

```
<xs:element name="pollingNotifications" type="xs:boolean"/>
```

If included, the value of this element SHALL be: (true|false).

### 9.3.15 Multicast Delivery Terminating Function support

The OITF SHALL indicate support for the multicast delivery terminating function (via the APIs defined in section 7.15.1) using the following element in the OITF’s capability description (see Annex F for more information):

```
<xs:element name="mdtf" type="xs:boolean"/>
```

If included, the value of this element SHALL be: (true|false).

### 9.3.16 Other capability extensions

The following extensions to the capability profile elements defined in [Req. 5.2.1.a] of CEA-2014-A SHALL be supported:

- d. an additional value “0.33x0.33” for attribute “scaling” of the <video\_profile> element in bullet w) of [Req. 5.2.1.a], with the following related extension to the schema for type “scalingType” (see Annex F for more information):

```
<xs:enumeration value="0.33x0.33"/>
```

## 10 Security

### 10.1 Application / Service Security

This section defines the security model that applies to the privileged functionality exposed by an OITF to a server device. The main purpose of the security model is to protect local client side functionality exposed by an OITF to JavaScript from unauthorized use. For example in the case of PVR control API, untrusted servers should be prevented from scheduling recordings.

The security model is quite generic, in a sense that it is not limited to particular privileged browser extensions, but can be applied to any local client side functionality exposed to any kind of networked application.

#### 10.1.1 OITF requirements

The following requirements SHALL apply to OITFs that expose security and/or privacy sensitive (i.e. privileged) functionality in one or more of the cases described in section 10.1.3.

- An OITF SHALL prevent a HTML document from a server from accessing the exposed security and/or privacy sensitive functionality, unless the server can be correctly authenticated (see below), and the server is granted the necessary privileges to access the security and/or privacy sensitive functionality.
- The OITF SHALL authenticate the server during a TLS handshake through a valid X.509v3 certificate, that is granted by a certificate authority that is trusted by the OITF. To this end, the OITF SHALL match the hostname or (sub)domainname of the HTML document's URI with the hostname or (sub)domainname as specified in the X.509v3 certificate, in the manner as defined in section 3.1 of RFC 2818 [RFC2818].
- The OITF SHALL support the Online Certificate Status Protocol (OCSP), at least the Lightweight Profile as defined in RFC 5019, to determine the current validity of the X.509v3 certificate before access to privileged functionality is granted.
- The OITF MAY support a private certificate extension for X.509v3 certificates called "permissions" that specifies a set of permissions requested by a server to access privileged functionality, through zero or more permission names associated with privileges. The OITF MAY grant an authenticated server the set of permissions, which are each associated with the right to access a specific set of privileged functionality. Allowed permissions names include the permission names as defined in section 10.1.4.
- The set of permissions granted to an authenticated server by an OITF MAY depend on the occurrence of that server on a whitelist or blacklist available to the OITF.
- NOTE: Management of whitelists and blacklists available to an OITF is out of scope of this document.
- If the server does not have the necessary privileges to access a property, method or object, or the server cannot be properly authenticated, the OITF SHALL throw an error with the name property set to the value "SecurityError". The example below shows how this can be used by applications:

```
try {
  object.foo()
} catch(e)
{
  if (e.name == "SecurityError") {
    // I am not authorised to do this
  }
}
```

- The OITF MAY inform the user of the decision to deny a server requested access to privileged functionality and MAY offer the user the option to override this decision.

#### 10.1.2 Server requirements

The following requirements SHALL apply to servers that wish to access security and/or privacy sensitive (i.e. privileged) functionality exposed by an OITF, in one or more of the cases defined in section 10.1.3:

- A server SHALL specify the use of TLS for each HTML document that accesses privileged functionality (i.e. by using the "https://" URI scheme for the URL of the HTML document).
- A server SHALL expose a valid X.509v3 certificate during the TLS certificate handshake.
- A server MAY request an OITF for certain permissions to access privileged functionality through a private certificate extension. If a server wants to do so, the server MAY include a private certificate extension called "permissions" as part of a valid X.509v3 certificate. If included, the "permissions" extension specifies a set of permissions through zero or more permission names. Allowed permissions names include the permission names as defined in section 10.1.4.

### 10.1.3 Specific security requirements for privileged JavaScript APIs

This section defines the specific security requirements for specific privileged JavaScript APIs, such as the tuner/broadcast, recording, content download and DRM related APIs as defined in sections 7.13, 7.10, 7.4 and 7.6 in addition to the security requirements defined in sections 10.1.1 and 10.1.2.

#### 10.1.3.1 Security requirements for tuner control and lineup

Exposure of the channel line up and the video/broadcast APIs for controlling the (local) tuner as specified in section 7.13 SHALL adhere to the security requirements in sections 10.1.3.1.1 and 10.1.3.1.2.

##### 10.1.3.1.1 Security requirements for exposure of the tuner channel lineup

Exposure of the channel line up of the (local) tuner as specified in section 7.13 SHALL adhere to the following security requirements:

the OITF SHALL perform a security check (as defined in section 10.1.1) to see if the server has the necessary privileges to obtain the channel lineup of the (local) tuner. If the server does not have the necessary privileges, or the server cannot be properly authenticated, the OITF SHALL:

not convey the Client Channel Listing to the server through a HTTP POST.

not expose the Client Channel Listing to the DAE application through the `getChannelConfig()` method of the video/broadcast object. Attempts to access this method SHALL throw an error as defined in section 10.1.1.

##### 10.1.3.1.2 Security requirements for tuner control

Control of the (local) tuner as specified in section 7.13 SHALL adhere to the following security requirements:

- the OITF SHALL perform a security check (as defined in section 10.1.1) to see if the server has the necessary privileges to control the (local) tuner. If the server does not have the necessary privileges or the server cannot be properly authenticated, the OITF SHALL deny requests to switch a local tuner to another channel by throwing an error as defined in section 10.1.1.

#### 10.1.3.2 Security requirements for recording

The recording functionality as specified in section 7.10 SHALL adhere to the following security requirements:

- *Recording of broadcasted content*: the OITF SHALL perform a security check (as defined by section 10.1.1) to see if the server has the necessary privileges to schedule recordings of broadcasts. If the server does not have the necessary privileges or the server cannot be properly authenticated, the OITF SHALL deny a server's request to access the functionality of the `application/oiProfileRecordingScheduler` object (as defined by section 7.10.1), and SHALL also not expose the Client Channel Listing, neither through the HTTP POST, nor through the `getChannelConfig()` method. Furthermore, the OITF SHALL throw an error as defined in section 10.1.1 when an application loaded from the server attempts to access any properties or methods on the `application/oiProfileRecordingScheduler` object.

- *Recording of current A/V content broadcasted*: the OITF SHALL perform a security check (as defined by section 10.1.1) to see if the server has the necessary privileges to record the current broadcast (as defined in section 7.13.2). If the server does not have the necessary privileges or the server cannot be properly authenticated, the OITF SHALL deny a server's request to start a recording of the broadcast currently rendered by the `video/broadcast` object by throwing an error as defined in section 10.1.1.

- *Control over and exposure of scheduled recordings*: the OITF SHALL restrict the visibility and control over scheduled recordings to those scheduled recordings that were initiated through a server from the same FQDN that scheduled the recordings.

#### 10.1.3.3 Security requirements for content download functionality

The content download functionality as defined in section 7.4 SHALL adhere to the following security requirements:

- *Initiating a download*: the OITF SHALL perform a security check (as defined in section 10.1.1) to see if the server has the necessary privileges to initiate a download. If the server does not have the necessary privileges or the server cannot be properly authenticated, the OITF SHALL NOT start downloading the content after receiving a content-access description document as defined in section 4.6.2.

*NOTE 1*: The server is the server that served the HTML document or third-party notification that includes a link to a content-access description document. This is not necessarily the same server from which the content is downloaded.

*NOTE 2*: The URL from which a content item is downloaded (i.e. as specified by a `<ContentURL>` element in the content-access description document) does not have to be protected by TLS.

### 10.1.3.4 Security requirements for DRM related functionality

The DRM control functionality (i.e. the `application/oi pfDrmAgent` embedded object) as defined in section 7.6 SHALL adhere to the following security requirements:

- *Accessing the DRM agent*: the OITF SHALL perform a security check (as defined in section 10.1.1) to see if the server has the necessary privileges to interact with the DRM agent, i.e. by accessing the DRM agent embedded object as specified in section 7.6.1. If the server does not have the necessary privileges, or the server cannot be properly authenticated, the OITF SHALL throw an error as defined in section 10.1.1 when an application loaded from that server attempts to access any of its properties or methods on the DRM agent embedded object.

### 10.1.3.5 Security requirements for IMS functionality

The IMS functionality (i.e. the `application/oi pfCommuni cation Servi ces` embedded object) as defined in section 7.8 SHALL adhere to the following security requirements:

- *Accessing the IMS embedded object*: the OITF SHALL perform a security check (as defined in section 10.1.1) to see if the server has the necessary privileges to interact with the IMS functionality, i.e. by accessing the IMS embedded object as specified in section 7.8. If the server does not have the necessary privileges, or the server cannot be properly authenticated, the OITF SHALL throw an error as defined in section 10.1.1 when an application loaded from that server attempts to access any of the classes, properties or methods defined in section 7.8.

### 10.1.3.6 Security requirements for metadata processing functionality

The metadata processing functionality (i.e. the `application/oi pfSearchManager` embedded object and other APIs) as defined in section 7.12 and 7.13.3 SHALL adhere to the following security requirements:

- *Accessing the search manager*: the OITF SHALL perform a security check (as defined in section 10.1.1) to see if the server has the necessary privileges to interact with the search manager, i.e. by accessing the `application/oi pfSearchManager` embedded object as specified in section 7.12.1. If the server does not have the necessary privileges, or the server cannot be properly authenticated, the OITF SHALL throw an error as defined in section 10.1.1 when an application loaded from that server attempts to access any of the properties or methods on the `SearchManager` embedded object.

- *Accessing enhanced metadata*: the OITF SHALL perform a security check (as defined in section 10.1.1) to see if the server has the necessary privileges to access the extensions to `video/broadcast` for accessing EIT p/f information specified in section 7.13.3, in order to prevent misuse of the EIT p/f information. If the server does not have the necessary privileges, or the server cannot be properly authenticated, the OITF SHALL throw an error as defined in section 10.1.1 when an application loaded from that server attempts to access to the `programmes` property of the `video/broadcast` object specified in section 7.13.3.

### 10.1.3.7 Security requirements for configuration and settings functionality

The configuration and settings functionality (i.e. the `application/oi pfConfi gurati on` embedded object and other APIs) as defined in section 7.3 SHALL adhere to the following security requirements:

- *Reading and modifying configuration and/or settings*: the OITF SHALL perform a security check (as defined in section 10.1.1) to see if the server has the necessary privileges to interact with the configuration functionality, i.e. by accessing the configuration embedded object as specified in section 7.3.1. If the server does not have the necessary privileges, or the server cannot be properly authenticated, the OITF SHALL throw an error as defined in section 10.1.1 when an application loaded from that server attempts to access any of the classes, properties or methods defined in section 7.3.

### 10.1.3.8 Security requirements for APIs for OITFs under the control of a service provider

APIs for OITFs under the control of a service provider SHALL adhere to the following security requirements:

- *Accessing the extended tuner control APIs*: the OITF SHALL perform a security check (as defined in section 10.1.1) to see if the server has the necessary privileges to interact with the extended tuner control APIs as specified in section 7.13.7. If the server does not have the necessary privileges or the server cannot be properly authenticated, the OITF SHALL throw an error as defined in section 10.1.1 when an application loaded from that server attempts to access any of the classes, properties or methods defined in section 7.13.7.

- *Accessing the extended PVR APIs*: the OITF SHALL perform a security check (as defined in section 10.1.1) to see if the server has the necessary privileges to interact with the extended PVR APIs as specified in section 7.10.4. If the server does not have the necessary privileges or the server cannot be properly authenticated, the OITF SHALL throw an error as defined in section 10.1.1 when an application loaded from that server attempts to access any of the classes, properties or methods defined in section 7.10.4.

- *Accessing the download manager*: the OITF SHALL perform a security check (as defined in section 10.1.1) to see if the server has the necessary privileges to interact with the download manager, i.e. by accessing the `application/downloadManager` embedded object as specified in section 7.4.3. If the server does not have the necessary privileges, or the server cannot be properly authenticated, the OITF SHALL throw an error as defined in section 10.1.1 when an application loaded from that server attempts to access any of the classes, properties or methods specified in section 7.4.3.

- *Accessing all downloads*: the OITF SHALL perform a security check (as defined in section 10.1.1) to see if the server has the necessary privileges to manage downloads not initiated by the current application, i.e. by accessing the `downloads` property of the `application/downloadManager` embedded object as specified in section 7.4.3. If the server does not have the necessary privileges, or the server cannot be properly authenticated, the OITF SHALL throw an error as defined in section 10.1.1 when an application loaded from that server attempts to access this property.

### 10.1.3.9 Security requirements for remote diagnostics and management API

The remote diagnostics and management API (i.e. `application/remoteManagement`) as defined in section 7.11.1) SHALL adhere to the following security requirements:

- *Accessing remote diagnostics and management parameters and/or settings*: the OITF SHALL perform a security check (as defined in section 10.1.1) to see if the server has the necessary privileges to interact with the remote diagnostics and management functionality, i.e. by accessing the `application/remoteManagement` embedded object as specified in section 7.11.1. If the server does not have the necessary privileges, or the server cannot be properly authenticated, the OITF SHALL throw an error as defined in section 10.1.1 when an application loaded from that server attempts to access any of the classes, properties or methods defined in section 7.11.1.

### 10.1.3.10 Security requirements for parental control manager

The parental control manager API (i.e. `application/parentalControlManager`) as defined in section 7.9.1) SHALL adhere to the following security requirements:

- *Accessing parental control manager functionality*: the OITF SHALL perform a security check (as defined in section 10.1.1) to see if the server has the necessary privileges to interact with the parental control manager functionality, i.e. by accessing the `application/parentalControlManager` embedded object as specified in section 7.9.1. If the server does not have the necessary privileges, or the server cannot be properly authenticated, the OITF SHALL throw an error as defined in section 10.1.1 when an application loaded from that server attempts to access any of the classes, properties or methods defined in section 7.9.1.

## 10.1.4 Permission names

This section describes a non-limited set of permission names that MAY be included as part of the “permissions” extension of a X.509v3 certificate as defined in sections 10.1.1 and 10.1.2:

- *“permission\_tuner\_control\_lineup”*: this permission name allows a server to receive/fetch the tuner’s channel line-up and to switch an OITF’s local tuner to another channel and to functionality as specified in section 7.13.
- *“permission\_tuner\_lineup”*: this permission name allows a server to receive/fetch the tuner’s channel line-up as specified in section 7.13.
- *“permission\_tuner\_control”*: this permission name allows a server to switch an OITF’s local tuner to another channel as specified in section 7.13.
- *“permission\_recording”*: this permission name allows a server to receive/fetch the tuner’s channel line-up, and to instantiate the scheduler object (as defined by section 7.10.1) and access its functionality, and to access the additional functionality as specified in section 7.13.2 for the `video/broadcast` object to record and timeshift the current broadcast.
- *“permission\_download”*: this permission name allows a server to initiate downloads.
- *“permission\_drmagent”*: this permission name allows a server to interact with the DRM agent, i.e. by accessing the DRM agent embedded object as specified in section 7.6.1
- *“permission\_metadata”*: this permission name allows a server to access the DVB EIT p/f information of the current channel through the “programmes” property of the `video/broadcast` object, as specified in section 7.13.3.
- *“permission\_metadata\_search”*: this permission name allows a server to access the search functionality provided client-side metadata search functionality (as defined in section 7.12.1).
- *“permission\_extendedAV”*: this permission name allows a server to interact with the extended A/V control functionality provided by the OITF, as defined in section 7.13.7.



- “permission\_recordingsmanager”: this permission name allows a server to interact with the recording scheduler on the OITF using the APIs defined in section 7.4.3 to manage recordings initiated by the current application.
- “permission\_recordingsmanager\_all”: this permission name allows a server to interact with the recording scheduler on the OITF using the APIs defined in section 7.4.3 to manage all recordings, including those initiated by other applications.
- “permission\_recordingsmanager\_samedomain”: this permission name allows a server to interact with the recording scheduler on the OITF using the APIs defined in section 7.4.3 and manage recordings initiated by applications from the same FQDN.
- “permission\_clientCOD”: this permission name allows a server to interact with the CoD catalogue browsing functionality provided by the OITF, as defined in section 7.12.
- “permission\_settings”: this permission name allows a server to modify user settings and configuration using the APIs defined in section 7.3.1.
- “permission\_downloadmanager”: this permission name allows a server to interact with the download manager on the OITF using the APIs defined in section 7.4.3 to control downloads initiated by the current application.
- “permission\_downloadmanager\_all”: this permission name allows a server to interact with the download manager on the OITF using the APIs defined in section 7.4.3 and manage all downloads, including those initiated by other applications.
- “permission\_downloadmanager\_samedomain”: this permission name allows a server to interact with the download manager on the OITF using the APIs defined in section 7.4.3 and manage downloads initiated by applications from the same FQDN.
- “permission\_ims”: this permission name allows a server to interact with an IMS Gateway using the APIs defined in section 7.8.
- “permission\_remotemanagement”: this permission name allows a server to interact with an remote diagnostics and management API defined in section 7.11.
- “permission\_gatewayinfo”: this permission name allows a server to interact with the gateway discovery functionality provided by the client, as defined in sections 4.2 and 7.7.
- “permission\_parentalcontrolmanager”: this permission name allows a server to interact with the parental control manager on the OITF using the APIs defined in section 7.9 to override the parental control settings of an OITF.

### 10.1.5 Loading documents from different domains

The contents of an `<i frame>`, `<embed>` or `<object>` element may be retrieved from an FQDN other than the one from which the top-level document is loaded. In this case, the OITF SHALL enforce security restrictions between the contents of the element and the parent document. These restrictions may be based on the nested browsing context as defined in clause 5.1.1 (“Nested Browsing Contexts” of [HTML5]) and the security restrictions formalised in clause 5.2.1 (“Security”) of [HTML5], excluding the features not included in this specification.

Documents SHALL be assigned the permissions associated with the FQDN from which they were loaded, as defined in section 10.1.1, rather than the permissions associated with the initial document of the application. For example documents loaded in an `<i frame>` element may be granted a different set of permissions from the top-level document that contains the `<i frame>` element. Similarly, following a link to a document from a different FQDN may result in the newly-loaded document having a different set of permissions than those granted to the previous document even though they are within the same application boundary.

As described in section 5.1.3, for files requested with XMLHttpRequest, the Same-Origin Policy SHALL be extended using the application domain as defined in section 5.1.3.

## 10.2 User Authentication

The OITF SHALL adhere to the user authentication requirements as specified in section 5 of [CSP].

## **Annex A. VOID**

## Annex B. CE-HTML Profiling

This section defines a detailed set of deviations from the CEA-2014-A i-Box and 2-Box model [CEA2014A], in particular for those changes that are directly related to requirements in sections 5.1 through 5.10 and Annexes A through I of [CEA2014A]. Changes to requirements of CEA-2014-A are indicated by underlined text for text that must be added, and by strikethrough text for text that must be removed.

- Changes to section 5.2: several new elements and new attribute/values have been added for the capability descriptions. Most of these are related to new functionality, and are defined in section 9.3 and hence are not listed here. With respect to existing elements and attributes, the following changes apply:
  - o an additional value “0.33x0.33” for attribute “scaling” of the <video\_profile> element in bullet w) of [Req. 5.2.1.a], with the following related extension to the schema for type “scalingType”
 

```
<xs:enumeration value="0.33x0.33" />
```
  - o the “name”-attribute of the <audio\_profile> and <video\_profile> elements in CEA-2014-A are restricted to DLNA media format profiles. The forum has specified its own audio and video format profile names that can be used by the “name” attribute as well.
  - o new UI profiles have been defined for [Req. 5.2.1.b] that a client may choose to implement. Details are not included in this annex.
  - o for both <video\_profile>, and <audio\_profile> elements, it is allowed to include multiple profile names corresponding to the same MIME type, by separating each profile name with a whitespace character.
  - o element <pointer> requires some clarifications:
    - m) <pointer>** - indicates whether or not the Remote UI Client supports pointer-based input, such as mouse or touch. If included, the value of this element SHALL be: (true|false). A value of ‘true’ means that all mouse event types as defined in DOM level 2 Events SHALL be supported, and that server-side image maps SHALL be fully supported as defined in section 13.6.2 of [HTML401]. Note that a value of ‘false’ still implies that ‘click’ events SHALL be supported, as per Req 5.4.1.s below.
- Changes to section 5.3:
  - o Req. 5.3.a (5) states that if the Content-Encoding header is used, it SHALL always have case-insensitive value “identity”, unless a client/server has explicitly indicated support for other content encodings by using an Accept-Encoding header. RFC 2616 (section 3.5) states that this content-coding is used only in the Accept-Encoding header, and SHOULD NOT be used in the Content-Encoding header. We follow RFC 2616 and use the following alternative definition for Req. 5.3.a: “if this header is used, it SHALL always have a value that matches one of the content encodings as sent by an Accept-Encoding header, and SHALL adhere to section 3.5 of RFC 2616 regarding the use of “identity” encoding”.
  - o Req 5.3.a (12) which states the requirements for the User-Agent header is replaced by the description in section 8.1.
- Changes to section 5.4:
  - o Since the CSS3 “image-orientation” property was defined in CSS Print/Paged Media, browsers may have difficulty implementing it for normal web pages. It is therefore made OPTIONAL. Services needing image rotation SHOULD do this at the server before sending it to the client.
  - o Support for the “text-shadow” property is OPTIONAL.
  - o The W3C CSS working group made an official statement that the following DOM2 Style features are considered to be problematic and have therefore been classified as obsolete.
    - The UnknownRule interface (unknown rules should be dropped by the parser and thus never reach the DOM).
    - The getPropertyCSSValue method, CSSValue interface, all interfaces inheriting from CSSValue, and the RGBColor, Rect, and Counter interfaces (the CSSValue interface is thought to be too awkward for frequent use).
 These features are OPTIONAL.  
 In addition, the DocumentCSS and DOMImplementationCSS interfaces of DOM level 2 Style are also OPTIONAL
  - o The content of section “5.4.2 Window / UIContentFrame scripting object ” SHALL be replaced by the following text

- The following properties and methods SHALL be supported on the window object as defined in section “The window Object” of [HTML5]:
  - document, frames, history, location, name, onkeypress, onkeydown, onkeyup, onblur, onfocus, parent, self, top, window, frameElement,
  - focus(), addEventListener(), removeEventListener()
- The following properties and methods SHALL be supported on the window object as defined in section “The window Object” of [HTML5] with **additional constraints**:
  - navigator: support for this is OPTIONAL. Additional constraints on this interface are defined in section 7.15.4.
  - close(): calling this method on the Window object of a DAE application SHALL be equivalent to calling method destroyApplication() of the DAE application (as defined in section 7.2.2.2).
  - blur(): calling this method on the Window object of a DAE application SHALL not deactivate the application.
- The following methods SHALL be supported on the window object as defined in section “Timers” of [HTML5]:
  - setTimeout(), setInterval(), clearTimeout(), clearInterval()
- The following methods SHALL be supported on the window object as defined in [CSSOM-VIEW]:
  - innerHeight, innerWidth
- The following additional properties and methods SHALL supported on the Window scripting object:
  - **debug()**: as defined in section “7.15.5 Debug print API ” of this specification
  - **void postMessage(String message, String targetOrigin)**: used for cross-document messaging as defined by bullet 10 below.
  - **OipfObjectFactory oipfObjectFactory**: The global factory object which can be used to instantiate embedded object instead of using HTML <object> tags. See 7.1 for the definition of the **OipfObjectFactory** class.
  - **subscribeToNotifications(String url, String name, Number period, String type )**: as defined in “5.6.2 Polling-based Notifications” of [CEA2014A] and further modified in Annex B of this specification
  - **XMLHttpRequest**: as defined in [XHR].
- HTML5 cross-document messaging SHALL be supported as follows:
  - 10) Cross-document messaging, as defined in [Web Messaging], a subset. The client SHALL support posting messages with the postMessage method as defined in chapter 4.3 of [Web Messaging], prototype also listed below for reference. The MessageEvent interface defined in section 3 of [Web Messaging] SHALL be supported, except for the ports value which MAY be undefined if the client does not support passing messages with ports.
    - void postMessage(any message, String targetOrigin)
- Add keypress events to Requirement 5.4.1.a in the following way:
 

[Req. 5.4.1.a] Every Remote UI Client SHALL support the DOM event types "keydown", "keypress" and "keyup" and the following subset of the KeyEvent interface as specified in [18], which SHALL inherit from the UIEvent interface:

  - 1) Properties:
    - readonly Boolean shiftKey;
    - readonly Number keyCode;
    - readonly Number charCode;

## 2) Methods:

- `initKeyEvent(DOMString eventType, Boolean canBubble, Boolean cancelable, Boolean ctrlKey, Boolean altKey, Boolean shiftKey, Boolean metaKey, Number keyCode, Number charCode)`, where:
- argument `eventType` is either “keydown”, “keypress” or “keyup”,

and

- arguments `ctrlKey`, `altKey` and `metaKey` MAY be ignored.

## 3) Constants:

- A subset of the `VK_*` constants as specified in Annex F, corresponding to the keys that are supported by the Remote UI Client (i.e. SHALL at least include the keys as specified by the client in the capability profile).

Key constant values defined in Annex F are OPTIONAL for this specification. An OITF SHALL map `VK_*` constants to an internal OITF specific value. A DAE application SHALL NOT rely on the internal OITF specific key code and SHALL use the `VK_*` key constant literals instead.

For “keydown” and “keyup” events, the internal OITF specific key code that corresponds to the key that has been pressed SHALL be included in property `keyCode`.

For “keypress” events, if pressing a key (or sequence of keys) has resulted in generating a Unicode character, the resulting Unicode character code SHALL be included in property `charCode`. If no Unicode characters results from pressing the key (or sequence of keys), for example for the arrow keys, the key code as specified in Annex F SHALL be included in property `keyCode`.

~~Note: DOM “keypress” events are not supported.~~

- Add keypress events to Requirement 5.4.1.1:

[Req. 5.4.1.1] A Remote UI Client SHALL generate one or more “keydown” and “keypress” events while a key is being pressed until the key is released, at a repetition rate determined by the client, and SHALL generate a “keyup” event as soon as the key is released.

- Next to the “onkeydown” and “onkeyup” events, also add intrinsic event “onkeypress” to requirement [Req. 5.4.2.a] of CEA-2014-A:

x) String `onkeypress` – read-write property that specifies the script to be called when a “keypress” event (as specified in section 5.4.1) occurs on the window/frame that corresponds to this “window”-object.

- Note: future revisions of CEA-2014-A or the DAE specification should consider the ability to specify a particular (maximum/minimum) size of textual or graphical labels to be inserted.
- Requirement 5.4.a.3.a SHALL be changed as follows;

a) DOM level 2 Core [11], including the extended XML interfaces (except for Notation, Entity, EntityReference and Processing Instruction), i.e. method `hasFeature(DOMString feature, DOMString version)` of the `DOMImplementation` interface returns true for features “Core” and “XML”, and version “2.0”.

Requirement 5.4.a.3.c SHALL be extended with the following;

Focus events (i.e. events of type “focus”) SHALL be generated not only for <label>, <input>, <select>, <textarea>, and <button> as specified in section 1.6.5 of [DOM 2 Events], but also at least for <a> elements, in accordance with [DOM 3 Events].

For all elements which can receive focus events, a focus event SHALL be generated and the CSS “:focus” selector must be activated, irrespective if the focus is received through keyboard interaction, pointer interaction, calling an DOM `focus()` method through JavaScript, or any other mechanism by which the focus can be changed.

Requirement 5.4.a.3.d SHALL be changed as follows;

d) DOM level 2 HTML [14] except following interfaces:

- `HTMLAppletElement`,
- `HTMLFrameElement`,
- `HTMLFrameSetElement`

The method `hasFeature(DOMString feature, DOMString version)` of the `DOMImplementation` interface returns true for features “HTML” and “XHTML”, and version “2.0”.

Requirement 5.4.a.3.e SHALL be replaced as follows;

~~e) To distinguish between the subset as defined here for CE HTML and full support for the DOM level 2 HTML module, the following applies:~~

- ~~• `hasFeature(“CE HTML”, “1.0”)` SHALL return true if the subset of the DOM 2 HTML module is supported as defined above.~~
- ~~• `hasFeature(“HTML”, “2.0”)` and `hasFeature(“XHTML”, “2.0”)` SHALL return true if the full DOM Level 2 HTML module is supported.~~

e) DOM level 2 Views [DOM 2 Views] with the method `hasFeature(DOMString feature, DOMString version)` of the `DOMImplementation` interface returning true for feature “Views” and version “2.0”.

f) The method `hasFeature(DOMString feature, DOMString version)` of the `DOMImplementation` interface SHALL return true for feature “CE-HTML” and version “1.0”.

Requirement 5.4.a.6.b SHALL be replaced as follows;

~~b) If both attributes are defined and not the same, then the value defined by attribute “id” SHALL take preference.~~

b) Application authors SHOULD define both “id” and “name” on `<a>`, `<form>`, `<iframe>`, `<img>` and `<map>` elements as described in section C.8 of [XHTML 1.0].

Requirement 5.4.a.7 shall be extended with the following;

- **nav-up, nav-down, nav-left, nav-right** as defined in section 10.2.2 of [CSS3 UI].
- **outline** and **outline-\*** as defined in [Req. 5.4.1.q]
- **letter-spacing** and **word-spacing** CSS2.1 [28] properties.
- **border-top-right-radius, border-bottom-right-radius, border-bottom-left-radius, border-top-left-radius** and **border-radius** as defined in [CSS3 BG] with the following restrictions:
  - Only solid style is guaranteed to work in correlation with border radius: When border radius is used, non-solid border style may be ignored by an implementation and solid style be used instead.
  - If two borders are connected with a rounded corner, and those two borders have different computed colors, the OITF MAY draw both borders with the computed color of one of those two borders.
  - An implement may not trim a background image attached to the container box (or other elements contained in the container) at the outside of the rounded border. Only the background color of the container is guaranteed to be clipped to the rounded border by an implementation.

Note that a full implementation of the border radius properties as defined in [CSS3 BG] is compliant with the subset defined above.

The following corresponding DOM style properties (properties of the `CSS2Properties` interface) shall also be supported: ***borderTopRightRadius, borderBottomRightRadius, borderBottomLeftRadius, borderTopLeftRadius, borderRadius.***

Requirement 5.4.1.f SHALL be changed as follows:

If the input-focus is on any forms element except a button, a Remote UI Client SHALL not generate any `VK_UP`, `VK_DOWN`, `VK_LEFT`, and `VK_RIGHT` key-events, except at those points in time that the focus is about to move away from the form element (e.g. if `VK_LEFT` is pressed while the cursor is placed at the beginning of a text-entry), to allow an author of a HTML document to override the default focus navigation.

- The client SHOULD use the same physical keys for generating the `VK_UP`, `VK_DOWN`, `VK_LEFT` and `VK_RIGHT` key events that are used for a spatial navigation mechanism provided by the client. The same keys SHOULD also be used for spatial navigation specified through the CSS properties ‘nav-up’, ‘nav-down’, ‘nav-left’ and ‘nav-right’.
- In accordance with this requirement, the focus navigation as defined through CSS properties ‘nav-up’, ‘nav-down’, ‘nav-left’ and ‘nav-right’ SHOULD only be active at those points in time

when focus can be moved away from the form-element, to not interfere with the implementation specific handling of keys inside a form-element.

Requirement 5.4.1.m SHALL be changed as follows:

A Remote UI Client SHALL offer a means to set focus to the following elements in a HTML document by using key-based input: <a>, <area>, all form elements, <iframe>, and <object> elements of type “video” as defined in section 5.7.

- Upon receiving focus, the Remote UI Client SHALL generate both a DOM 2 “focus” and a “DOMFocusIn” event for <a>, <area>, and both a DOM 2 “focus” and “DOMFocusIn” event for all form elements, for any registered event listeners.
- The Remote UI Client MAY not generate DOM 2 focus and DOMFocusIn events in the following two cases. For <iframe> elements, and <object> elements of type “video” the Remote UI Client SHALL call the event listener that has been specified through the onfocus attribute of the “window” object (see section 5.4.2) that is associated with the iframe. For <object> elements of type “video”, it SHALL call the event listener specified through the onfocus attribute of the A/V scripting object (section 5.7). The Remote UI Client MAY not generate a DOM 2 focus events in those cases.

Add a requirement 5.4.1.p that reads as follows:

**[Req. 5.4.1.p]** A Remote UI Server SHOULD use the CSS properties ‘nav-up’, ‘nav-down’, ‘nav-left’ and ‘nav-right’ to override the default spatial navigation as provided by the Remote UI client, instead of defining a spatial navigation mechanism in JavaScript.

Add a requirement 5.4.1.q that reads as follows:

**[Req. 5.4.1.q]** If a Remote UI Server has specified the “outline-style” attribute to be unequal to “auto” (as defined in section 8.3 of the CSS3 Basic User Interface Module), for an element that has input focus, the Remote UI Client SHALL not draw its own focus highlight around this item, but use the focus highlight style, color and width as defined by the values given to the “outline” and/or “outline-\*” attributes.

Add a requirement 5.4.1.r that reads as follows:

**[Req. 5.4.1.r]** A Remote UI Client SHALL generate the focus events as specified by [Req. 5.4.1.m] and SHALL activate the CSS “:focus” selector, for any element which can receive focus events, irrespective if the focus is received through keyboard interaction, pointer interaction, calling an DOM focus() method through JavaScript, or any other mechanism by which the focus can be changed.

Add a requirement 5.4.1.s as an extension to 5.4.1.m and 5.4.1.n

**[Req. 5.4.1.s]** A Remote UI Client SHALL offer a means to activate the following elements in a HTML document by using key-based input: <a>, <area> <button>, <input type=“submit”>, <input type=“reset”> and <input type=“button”>, <input type=“radio”>, and <select>.

The Remote UI Client SHOULD allow the same physical key that is used to generate a VK\_ENTER key event to be used to activate these elements if these elements have input focus. If an access key has been defined the Remote UI Client SHALL allow the access key to be used to activate these element.

Upon activation, the Remote UI Client SHALL generate both a DOM 2 “DOMActivate” and a “click” event for above listed elements

- Changes to section 5.6.2:

Support for this section SHALL be optional for an OITF. Support for section 5.6.2 SHALL be indicated through the OITF’s capability description by using element <pollingNotifications> as defined in section 9.3.14.

Extend requirement 5.6.2.a as follows

**[REQ. 5.6.2.A] AN I-BOX REMOTE UI CLIENT SHALL SUPPORT POLLING-BASED 3<sup>RD</sup>-PARTY NOTIFICATIONS FROM AN I-BOX SERVER.**

- 1) To manage the polling process for a particular notification, an i-Box Remote UI Client SHALL support the following method of the Window/UIContentFrame object:

Boolean **subscribeToNotifications**(String url, String name, Number period, String type)

where

- **url** is the complete URL of the HTTP GET request made by the Remote UI Client every *period* seconds; the domain of *url* SHALL equal the domain of the current document in the CE-HTML browser window, and use SSL or TLS security[24][9][10]; if it doesn't, this method has no effect and returns *false*. If *url* equals the URL of any existing notification subscription and the value of *period* is positive, the *name* and *period* of that notification subscription is updated.
  - **name** is the user friendly name of the notification service.
  - **period** is the polling period of this subscription in seconds. If the value of *period* equals 0, any existing notification subscription with exactly the same URL is cancelled, and the return value indicates the former existence of such a subscription. If the value of *period* is negative, no changes are made and the return value indicates whether a subscription to the given URL already exists. If the value of *period* is positive, *true* is returned only if the Remote UI Client subscribes, or updates an existing subscription.
  - **type** is the highest priority event type that will be sent by the notification service, and SHALL be one of the event types listed in bullet 10 of [Req 5.6.1.a], without the "upnp:"-prefix.
- a) On executing the **subscribeToNotifications** method to subscribe to a new notification, the Remote UI Client SHALL alert the user to the impending new notification subscription (including information about the highest priority notification type that will be sent by the Remote UI Server), and provide the user with at least two options:
- subscribe to this notification, and
  - do not subscribe to this notification.

This does not exclude an option that allows a user to always accept notifications from the same URL.

If the Remote UI Client does not subscribe because the user declined, the **subscribeToNotifications** method SHALL return *false*.

- 2) To manage the polling process for a particular notification, an i-Box Remote UI Client SHALL support the following method of the Window/UIContentFrame object:

Number **subscribeToNotificationsAsync**(String url, String name, Number period, String type)

where

- **url** is the complete URL of the HTTP GET request made by the Remote UI Client every *period* seconds. url SHALL have the same origin as the current document in the CE-HTML browser window, and use SSL or TLS security [24][9][10]; if it doesn't, this method has no effect and an event indicating a negative response is dispatched. If url equals the URL of any existing notification subscription and the value of period is positive, the name and period of that notification subscription is updated.
  - **name** is the user friendly name of the notification service.
  - **period** is the polling period of this subscription in seconds. The value of period SHALL be greater than zero.
  - **type** is the highest priority event type that will be sent by the notification service, and SHALL be one of the event types listed in bullet 9 of [Req 5.6.1.a], without the "upnp:"-prefix.
  - The return value of his method indicated the ID of the subscription request. This is used when notifying the application of the result of this call, to link a response to the request that generated it.
- a) On executing the **subscribeToNotificationsAsync** method to subscribe to a new notification, the Remote UI Client SHALL asynchronously alert the user to the impending new notification subscription (including information about the highest priority notification type that will be sent by the Remote UI Server), and provide the user with at least two options:
- subscribe to this notification, and
  - do not subscribe to this notification.



This does not exclude an option that allows a user to always accept notifications from the same URL.

Calls to **subscribeToNotificationsAsync** return immediately. The application will be notified via the **onNotificationSubscriptionResponse** function (or corresponding DOM-2 event) user has chosen to subscribe or to not subscribe to the notification.

If two calls to **subscribeToNotificationsAsync** with the same value for *url* overlap (i.e. the notification event of the first call has not yet been dispatched), the Remote UI Client **SHALL** interrupt the first call and generate a response event as if the request had been declined.

- 3) An i-Box Remote UI Client SHALL support the following property of the Window/UIContentFrame object:

script **onNotificationSubscriptionResponse**

where the specified function is called with arguments *id* and *response*, which are defined as follows:

- a) Number **id** – the ID of the subscription request, as indicated by the return value of the **subscribeToNotificationsAsync** method.
  - b) Boolean **response** – the response indicating whether the subscription request has been accepted. A value of *false* indicates that the request has been declined. A value of *true* indicates that the request has been accepted.
- a) An i-Box Remote UI Client SHALL support the following method of the Window/UIContentFrame object:

void **unsubscribe**(string url, string name)

where

- o *url* is the URL used to subscribe to a notification, which SHALL have the same origin as the current document in the CE-HTML browser window
  - o *name* is the user friendly name of the notification service.
  - On executing the unsubscribe method, the Remote UI Client SHALL unsubscribe from the specified notification service. If the application is not subscribed to the specified notification service or if the page currently loaded in the CE-HTML browser window is not from the same origin as *url*, this method SHALL have no effect. When this method returns, the application shall no longer be subscribed to the notification service.
- b) An i-Box Remote UI Client SHALL support the following method of the Window/UIContentFrame object:

StringCollection **listNotificationSubscriptions**()

where the return value of this method SHALL be a collection of URLs of notification services to which HTML documents from the same origin are currently subscribed.

- c) An i-Box Remote UI Client SHALL support the following method of the Window/UIContentFrame object:

Boolean **isSubscribed**(string url, string name)

where

- o *url* is the URL used to subscribe to a notification, which SHALL have the same origin as the current document in the CE-HTML browser window
- o *name* is the user friendly name of the notification service.
- o The return value of this method SHALL be *true* if *url* has the same origin as the current application and application is currently subscribed to the specified notification service, or *false* otherwise.

- Changes to section 5.7:

In addition to the A/V object extensions in section 7.14, the following detailed modifications to Requirement 5.7.1.f SHALL apply:

[Req. 5.7.1.f] The following properties and methods SHALL be supported for audio objects and for video objects. Support for playlists and support for the “persist” attribute is OPTIONAL.

Requirement 5.7.1.f bullet 1) ‘data’ SHALL be modified as follows;

- 1) String data [RW] – media URL. If the value of data is changed while media is playing playback is stopped (resulting in a play state change). The default value is the empty string. If the value of this attribute is changed, the related data-attribute inside the DOM tree SHOULD be changed accordingly. If the value of this attribute is set to an empty string or is changed, the resources (files, server connections, etc...) currently owned by the object SHALL be released.

Requirement 5.7.1.f bullet 2) ‘playPosition’ SHALL be modified as follows;

- 1) Number **playPosition** [R] - the play position in number of milliseconds since the beginning as denoted by the server (i.e. in relation to NPT 0.0 as described in section 3.6 of RFC 2326) of the media referenced by attribute data when data refers to a single media item. playPosition is the duration of the currently playing media item of a playlist if data refers to a playlist. The behaviour of the AV control object when the end of media (or the end of the currently-available media) is reached is defined in section 7.14.1 of the DAE specification.
  - a) If the play position cannot be determined, the playPosition SHALL be undefined.

Requirement 5.7.1.f bullet 3) ‘playTime’ SHALL be modified as follows;

- 4) Number **playTime** [R] - the estimated total duration in milliseconds of the media referenced by data when data refers to a single media item. playTime is the duration of the currently playing media item of a playlist if data refers to a playlist.
  - a) If the duration of the media cannot be determined, the playTime SHALL be undefined.

Requirement 5.7.1.f bullet 4) ‘playState’ SHALL be modified as follows to fit the state diagram as specified in section 7.14.1;

- 4) Number **playState** [R] - indication of the current play state as follows:
  - 0 - stopped; user (or script) has stopped playback of the current media, or playback has not yet started.
  - 1 - playing; the current media pointed to by data is currently playing.
  - 2 - paused; the current media pointed to by data has been paused.
  - 3 - connecting; connect to media server, i.e. waiting for connection to media server to be established, upon first connection or after the connection was lost. In addition, DRM rights necessary for playback of protected content are also retrieved during this state.
  - 4 - buffering; ~~the media is being buffered before playback.~~ the buffer is being filled in order to have sufficient data available to initiate or continue playback. In this state, playback is stalled due to insufficient data in the buffer to continue playback. The player waits until sufficient data has been buffered to continue playback. For video objects, whilst being in this state, the player SHOULD show the last completed video frame that was shown before entering this state. This playstate is an intermediate state to reach playState 1 (‘playing’). The OITF SHOULD buffer the content in the background whilst in playState 2 (‘paused’). However, this background buffering does not result into a state change to state 4.
  - 5 - finished; the playback of the current media has reached the end of the media.
  - 6 - error; an error occurred during media playback, preventing the current media to start/continue playing.

Requirement 5.7.1.f bullet 5) 'error' SHALL be modified as follows;

5) Number **error** [R] - error details; only significant if the value of *playState* equals 6:

- 0 - A/V format not supported.
- 1 - cannot connect to server or connection lost.
- 2 - unidentified error.
- 3 – insufficient resources.
- 4 – content corrupt or invalid.
- 5 – content not available.
- 6 – content not available at given position.

Requirement 5.7.1.f bullet 11) 'play' SHALL be modified as follows;

11) Boolean **play(Number speed)** - plays the media referenced by *data*, starting at the current play position denoted by *playPosition*, at the supported speed closest to the value of attribute *speed*. Negative speeds reverse playback. If no speed is specified, it defaults to 1. A *speed* of 0 will pause playback. This method SHALL always return *true*. If the current media can be played at the specified speed, *true* is returned. Otherwise, *false* is returned and neither the play state nor the speed is not changed. If the playback reached the beginning of the media at rewind playback speed, then the play state SHALL be changed to 2 ('paused'). A play speed event (see section 7.14.3.2 of the DAE specification) SHALL be generated when the operation has completed, regardless of the new play speed. If the play speed is not changed, the argument of the event SHALL be set to the previous play speed.

Requirement 5.7.1.f bullet 13) 'seek' SHALL be modified as follows;

- 13) Boolean **seek(Number pos)** –
  - If seek() is called while the player is in state 1 ("playing"), then it sets the current play position (in milliseconds) to the value of pos and MAY change play state to 4 ('buffering').
  - If the player is in state 2 ('paused'), then the seek() method seeks to the new position, but the play state and the rendered image is not changed.
  - If the player is in states 0 ("stopped"), 5 ("finished") or 6 ("error"), then the new play position SHALL be retained and SHALL be used (if possible) as the starting position for playing back the content item indicated by the data property when the play() method is called. NOTE: changing the content item resets the play position to the beginning of the new content item.
  - If the player is in states 3 ("connecting") or 4 ("buffering") then the seek() method seeks to the new play position and MAY change play state to 3 ("connecting").
  - (If the new playback position is valid, the value of the playPosition attribute SHALL be set to the new value before this method returns. Does not affect the play state. Returns *true* if the method succeeded, and *false* otherwise. A play position event (see section 7.14.3.2 of the DAE specification) will be generated when the operation has completed, regardless of the success of the operation. If the operation fails, the argument of the event SHALL be set to the previous play position.

Requirement 5.7.1.g SHALL be modified as follows;

- [Req. 5.7.1.g] The following properties and methods SHALL be supported for video objects:
  1. ~~Number~~ **String** width [RW]; the width of the area used for rendering the video object. This property is only writable if property *fullScreen* has value *false*. The effect of changes to width SHALL be in accordance with [Req. 5.7.1.c].

2. **Number String** height [RW]; the height of the area used for rendering the video object. This property is only writable if property `fullScreen` has value `false`. The effect of changes to height SHALL be in accordance with [Req. 5.7.1.c].

- Changes to the Annexes:

- o In Annex C, the default value for the transport attribute of the `audioProfileType` and `videoProfileType` and for the “protocolNames” attribute of the `downloadType` is defined as “http”. In Annex F.1 of [PROT] the equivalent protocol name is called “http-get”. OITFs and DAE applications SHALL consider the default to be “http-get”.
- o In Annex F, the following key code is defined for the remote control key that allows to toggle between PLAY and PAUSE states:
 

```
const Number VK_PLAY_PAUSE;
```
- o In Annex F, the constant values defined by CEA2014-A are OPTIONAL for this specification. An OITF SHALL map `VK_*` constants to an internal OITF specific value. A DAE application SHALL NOT rely on the internal OITF specific key code and SHALL use the `VK_*` key constant literals instead.
- o In Annex G, the “onkeypress” events in the abbreviation section in the introduction is currently marked with a dashed blue color. This marking must be removed.
  - i. The following clarifications apply to inline (i.e. intrinsic) event registration using the `on*` attributes in (X)HTML:
    - If value `event` is used inside the script inside the `on*` attribute, for example as an argument to one or more functions inside the `on*` attribute, the associated event is in scope for the evaluation by the script once the event occurs. For example, in the following snippet, the event is passed as a parameter to function `callMe`, and the default action to follow the link is prevented:
 

```
<a href="http://www.google.com" id="clickme" onclick="callMe(event); event.preventDefault();">Click me</a>
```
    - If the event registration inside the `on*` attribute returns `false`, the default action for activating the (X)HTML element is prevented from occurring. For example, in the following snippet, the function `callMe` is called, after which the default action to follow the link is prevented (i.e.
 

```
<a href="http://www.google.com" onclick="callMe(); return false;">
```
- o In Annex H, as per the change to section 5.4, the “image-orientation” CSS property is not supported.
  - The following clarification applies for the “font” CSS property: “Support for system font values (caption, icon, menu, message-box, small-caption, status-bar) is not required.”
- o In Annex I, the “onkeypress” intrinsic event handler must be added to the “window” interface. And attribute “charCode” must be added to the “KeyEvent” interface.
  - the additional implementation note for `EventListener` does not apply, and method `handleEvent` must be supported as defined in DOM 2 Events.
  - The following clarification apply to DOM 2 Events handling:
    - a) The “this” keyword inside the event handler always refers to the object on which the event handler was registered (i.e. the HTML element that is currently handling the event). For example the following snippet
 

```
my_element.addEventListener('click', doSomething, false);
function doSomething() {
    this.style.backgroundColor = '#cc0000';
}
```

 will cause the element “my\_element” to get a red background whenever the user clicks on it.
  - Full support for “DOM Level 2 HTML” specification is added except for the following interfaces: “HTMLAppletElement”, “HTMLFrameElement” and “HTMLFrameSetElement”.
  - Full support for “DOM Level 2 View” specification is added by supporting the “DocumentView” interface (implemented by the document object) and its “defaultView” attribute.

## Annex C. Design Rationale (informative)

### The application model

As specified in section 4.3.2, applications are recorded within a hierarchy of applications. This hierarchy has a number of benefits for an environment where multiple applications may be executing simultaneously, including:

- Clear separation of applications so that permissions granted to one application cannot be exploited by another.
- Simpler event dispatch, whether for key events or externally triggered events such as parental control changes, caller ID integration, IM chat messaging, etc.
- The ability to deploy new applications without affecting other applications (either UI or structure).
- The ability for service providers to manage groups of applications, including invisible applications.

Each object representing an application possesses an interface that provides access to methods and attributes that are uniquely available to applications. For example, the facilities to create and destroy applications are accessed through such methods.

Development and maintenance efficiencies are gained through distinct application boundaries. Code reuse is offered through the application tree, permitting applications to export facilities as desired (for example, channel change logic may be embedded in the “zapper” application and exported to an EPG application). The paired advantages of compartmentalisation and code re-use are of increasing value as the number of authoring entities and applications grows – what is of marginal additional value for one authoring entity and three applications is of significant value for 10 authoring entities and 50 applications.

## Annex D. Clarification of Download CoD, streaming CoD and CSP interfaces (informative)

### Introduction

There are many different usage models and scenarios that one can think of when dealing with protected content and the interactions the user or the device may have with a service provider. This includes usage models regarding user registration, domain management, license acquisition, downloading content, etc. This informative Annex aims to clarify the usage of the interfaces as specified in sections 4.6, 4.7, 7.4 and 7.6. in the context of these interactions. However, this Annex will only show some of the generic mechanisms as offered by these interfaces, not only the browser interfaces, but also including some of the local interfaces on the device (that actually do not need to be standardized) In the figure below these are indicated by dotted lines.

The main scenario that we envision is the following:

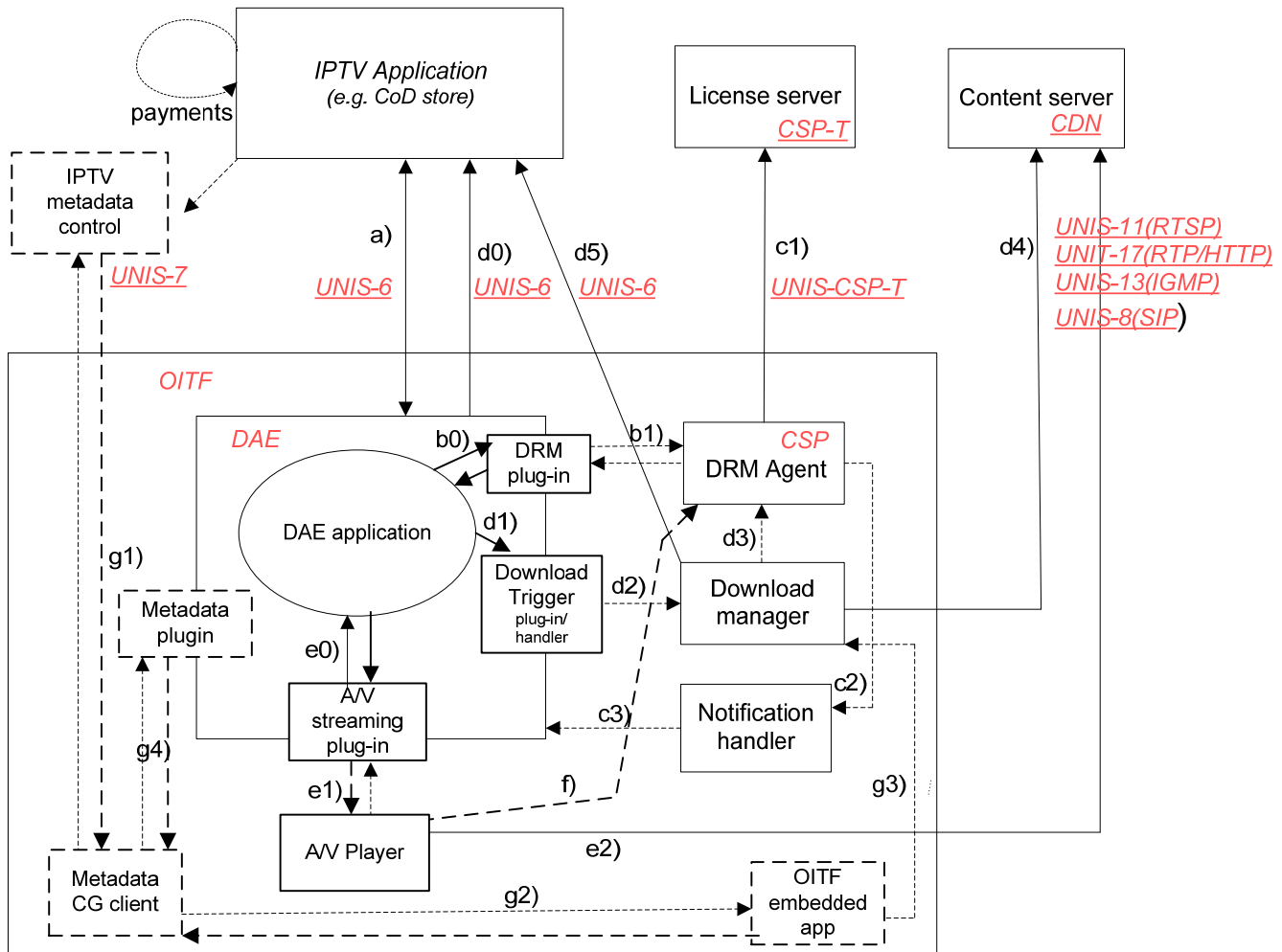

Figure 15: Main scenario

1. The OITF shows the UI of the CoD store. With this UI the user is able to interact with the CoD store to do things, such as user registration, browsing the content offered by the CoD store, and purchase a license.

This can be done inside the browser using a standard CE-HTML interface. In the figure above, this is identified by a).

In those deployments where the OITF supports the metadata CG client, an embedded application or a DAE application can make use of metadata provided through a metadata CG client. This is identified by g\*).

2. After purchasing/selection of the content the selected content needs to be fetched. To this end, the download manager or the A/V embedded object needs to be triggered with information on how to fetch the content. This is done by using a special descriptor, with an easily identifiable MIME type

“application/vnd.oipf.ContentAccessDownload+xml” in case of download, and “application/vnd.oipf.ContentAccessStreaming+xml” in case of streaming. This is indicated by interfaces d0, d1, d2, e0, e1), and e2).

For certain steps in these interactions, the CoD store may need to interact with the DRM agent. This can be done by talking directly to the DRM agent during a browser session using interfaces b0) and b1). Alternatively, the <DRMControlInformation> element of the content access descriptor can be used to convey DRM specific messages to the DRM agent. This is indicated by interface d3).

Note that both the DRM agent and Download manager are autonomous components that will be actively performing their duties, irrespective whether there is an active browser session or not. They will have their own interaction with e.g. the license server and download server, and possibly with the user. These interactions are identified by interfaces c1, c2, d4, d5.

3. The download manager or A/V player fetch the content, as indicated by interfaces d4 and e3.
4. Once the content is fetched, playback can be started in the A/V player. When the stream is protected, the A/V player will have to get a license from the DRM agent using interface f).

#### List of interfaces:

- **Interface a: browse, select and purchase content from CoD store**

This interface is used to interact with the CoD store for operations such as user registration, browsing the content offered by the CoD store, and purchase a license. This is a standard CE-HTML/HTTP interface.

- **Interface b\*: In-session interaction from web page with underlying DRM agent**

Interface b0 (and the related interface b1) is the application/oipfDrmAgent JavaScript embedded object interface as defined in section 7.3. This interface will allow messages to be exchanged between pages from the CoD store and the underlying DRM agent, whilst the user is having a user interface session with the CoD store. Examples of these messages are Marlin Action tokens. This is useful to enable scenarios, such as subscription license acquisition, registration, domain management, etc.

The interface basically consists of one method: `sendDRMMessage(String msgType, String msg)`, which is very generic in the sense that any kind of message can be exchanged. The exact payload and types of messages that could be exchanged is defined in the [CSP]. An example of such message could be:

```
pluginElement = document.getElementById("drmpugin");
pluginElement.sendDRMMessage("application/vnd.marlin.drm.actiontoken+xml",
    "<marlin>...</marlin>",
    "urn:dvb:casystemid:19188");
...
<object id="drmpugin" type="application/oipfDrmAgent" />
```

Note that this API is designed to be asynchronous in nature, because certain interactions may take an undeterminate amount of time. Therefore, it is not wise to make the method synchronous, since that could block the JavaScript engine. To this end we have defined an event handler: `onDRMMessageResult`, to register a callback function that will be called when the DRM agent completed handling of the message. For example:

```
function callbackF(String msgID, String resultMsg, Integer resultCode) {
    ...
}
document.getElementById("drmpugin").onDRMMessageResult = callbackF;
```

An equivalent DOM2 event is also generated.

Content authors SHOULD be aware of the asynchronous nature of the API. Only after having received the callback message, the web page can assume that the DRM agent has handled the DRM message. The service author may need to define some visual cues to the user if he would like the user to wait for certain actions to finish.

- **Interface c\*: Autonomous out-of-session interaction between DRM agent and CoD store**

Interface c1) is the collection of interfaces between the DRM agent, the CoD store, the license server, etc. as defined in the [CSP]. The interaction is typically done outside the scope of the browser, and also without the user being involved. In the few cases where the user would be involved, the device will typically have its own “local” user interface to handle the interaction with the user. In some of these the DRM agent would need to open a web page to the originating CoD store, so that the user could resolve the issue directly with the store (e.g. using the rightsURL extracted from the MPEG2\_TS). Since the user could be doing other things at that moment, it may not be appropriate to popup/replace the current browser session without the user consent. Therefore, the DRM agent could issue a notification event that will get listed along similar lines to a third-party notification event. The user would be notified

that his attention is required with respect to the DRM agent, and can then decide to take action and launch the browser.

In the figure above, these UI interactions are identified by interface c2) and c3). These interfaces however are typically local inside the OITF, and are not specified in more detail.

#### ▪ **Interface d\*: Downloading content**

These interfaces are used for downloading content. In order to trigger the download, a special content-access descriptor (the content access download descriptor) with an easily identifiable MIME type “application/vnd.oipf.ContentAccessDownload+xml” is used. This descriptor contains all the relevant data related to fetch the content. This content-access descriptor is typically provided by the CoD store. A browser application can fetch this descriptor in various different ways, e.g. by following a link or through an XMLHttpRequest. This is identified by interface d0. The content access download descriptor and MIME type are defined in Annex E. It contains elements, such as <ContentURL> which indicates where the content item can be fetched, and <MetadataURL> to indicate where additional metadata, such as genre, subtitles, artwork, etc. can be retrieved from.

Interface d1) (and related interface d2) are used to trigger/register the download with the download manager. This is done by handing over the content access download descriptor to the download manager by calling method registerDownload() on the application/oipfDownloadTrigger embedded object after retrieving the content-access descriptor e.g. through XMLHttpRequest. Once the download is registered, the download manager will take care that the content is downloaded. Since this may be a lengthy task, the download manager is an independent process from the browser, that will perform its duty in the background even if the browser is closed. By making the download manager an independent process of the browser, the user can in the meantime do other things.

Interface d3) is a local interface that is used to pass optional DRM messages carried in the content-access descriptor from the Download manager to the DRM agent. These messages are included as part of one or more <DRMControlInformation> element inside the content access download descriptor (as defined by Annex E). These may include messages (such as a Marlin preview license) in cases where license information and the content to be downloaded can be packaged together.

Interface d4) is the actual interface for downloading the content. The protocols that can be used for downloading content are defined in the Open IPTV Forum Protocols specification document. The default protocol is HTTP, with support for HTTP Range requests. The HTTP Range requests are used in order for downloads to be able to resume after e.g. network failure or device power-down, because as mentioned above, the download manager is an autonomous component that must continue downloading the requested content items as a background process, even after a device power-down or network failure, until it succeeds or the user has given permission to terminate the download.

Interface d5) defines an interface to enable error recovery for the download mechanism. It could be used to recover from errors or other situations that lead to the corruption or deletion of the content/licenses or a current download to fail. An example usage is as follows: to be able to refetch the content, and its licenses from the CoD store the OITF may synchronize with the CoD store by issuing a secure HTTP GET request to the URL of element <OriginSite> concatenated with “/synchronize” as defined by the content-access descriptor, after which the IPTV application offering the content-download replies with an XML document describing the list of zero or more content IDs that had previously been downloaded by the given user (i.e. it is assumed that the IPTV application offering the content download still remembers which content a user has bought and downloaded before), using for example the following format:

```
<?xml version="1.0" encoding="UTF-8"?>
<xs:schema xmlns:xs="http://www.w3.org/2001/XMLSchema" elementFormDefault="qualified"
  attributeFormDefault="unqualified">
  <xs:element name="synchronizelist" type="SynchronizeType"/>
  <xs:complexType name="SynchronizeType">
    <xs:sequence>
      <xs:element name="content" type="ContentType" minOccurs="1" maxOccurs="1"/>
    </xs:sequence>
  </xs:complexType>
  <xs:complexType name="ContentType">
    <xs:sequence>
      <xs:element name="content_ID" type="xs:string" minOccurs="0"
        maxOccurs="unbounded"/>
    </xs:sequence>
  </xs:complexType>
</xs:schema>
```

Example:

```
<synchronizelist>
  <content>
```



```

    <content_ID>i tem 1</content_ID>
    <content_ID>i tem 2</content_ID>
    .
    .
    .
  </content>
</synchroni ze l i st>

```

Note: To authenticate the user, cookies or single sign on may be used.

The OITF MAY use this information to decide which content and which licenses to refetch. Refetching the content is done by issuing a secure HTTP GET request to the following URL:

```
<OriginSite> + "/synchronize" + "?" + a <content_ID> val ue
```

after which the application offering the content download replies with the appropriate information to retrigger the download by providing the appropriate content access download descriptor in order to trigger the download manager and DRM agent to redownload the content and related licenses.

Interface d6): Although the download manager is an autonomous process, the user may sometimes want to view or control the state of the download manager. To this end, the download manager will typically offer its own user interface, which allows the user to manage the ongoing downloads (e.g. suspend/resume, cancel) and monitor the progress of the items that are being downloaded. This is interface d6) in the figure above. In non-managed network deployments this is typically a local user interface, for which no protocol needs to be defined. However, since it may be useful for the user to have a quick overview of the current downloads, in section 7.15.1 of this document a visualization embedded object called `application/oi pfStatusVi ew` has been defined by which a (third-party) server provider could include an overview of the status of the download manager as part of its UI. NOTE: for managed network deployments JavaScript interfaces may be needed to have more control over the UI of the download manager. This is covered by the download manager APIs in section 7.4.3 of the DAE specification.

- **Interface e\*: Unicast Streaming and playback of downloaded content using A/V object**

The CEA-2014-A A/V control object may be used to render unicast streaming content triggered by a content-access streaming descriptor (as specified in section 7.14.2) and may be used to play back (partially) downloaded content by using the method `setSource` as specified in section 7.14.7.

Interface e0) can be used to pass for a content access streaming descriptor to set up a protected stream, by passing through interface e1 the necessary information for the A/V player to set up the stream through interface e2), and for passing included `<DRMControlInformation>` messages to the DRM agent for DRM protection of the streamed content using interface f).

Interface e0) can also be used to get feedback from the A/V player (such as DRM related playback errors as defined in Section 7.13.5) in case of playing streaming content or partially downloaded content (through method `setSource()`).

- **Interface f: Request license**

The A/V Player will render the content. When the content is protected, the A/V embedded object will have to get the necessary keys from the DRM agent using interface f) in order to decrypt the content.

If the content is played inside the browser, interface e1) defines a callback event “`onDRMRi ghtsError`” to allow the page to handle DRM-related errors (in addition to c1).

- **Interface g\*: Local metadata based applications**

These interfaces are for use with local OITF embedded and DAE applications that may wish to use a metadata CG client for browsing and selecting the content.

#### ***Additional notes about Content-on-Demand:***

For a detailed specification of how devices and users are authenticated, we refer to [CSP]. For the security model related to accessing the DRM agent and Download manager from an external source, such as a web page (i.e. to open up the browser’s sandbox), we refer to section 10.1.

## Annex E. Content Access Descriptor Syntax and Semantics

### E.1 Content Access Download Descriptor Format

An OITF that supports Content Download (i.e. if the <download> element has been given value “true” in the OITF’s capability profile as specified in section 9.3.4) SHALL support parsing and interpretation of a Content Access Download Descriptor with MIME type “application/vnd.oipf.ContentAccessDownload+xml”.

A valid Content Access Download Descriptor SHALL adhere to the following XML Schema:

```
<?xml version="1.0" encoding="UTF-8"?>
<xs:schema xmlns:xs="http://www.w3.org/2001/XMLSchema"
  xmlns:tns="urn:oipf:iptv:ContentAccessDownloadDescriptor:2008-1"
  xmlns:xm1="http://www.w3.org/XML/1998/namespace"
  targetNamespace="urn:oipf:iptv:ContentAccessDownloadDescriptor:2008-1"
  elementFormDefault="qualified" attributeFormDefault="unqualified">
  <!-- schema filename is iptv-ContentAccessDownloadDescriptor.xsd -->
  <!-- this schema redefines the generic Content Access Descriptor Schema iptv-
  AbstractContentAccessDescriptor.xsd as defined in Annex E.3 by limiting the allowable
  values for attribute "TransferType" to "playable_download" and "full_download" -->
  <xs:redefine schemaLocation="iptv-AbstractContentAccessDescriptor.xsd">
    <xs:simpleType name="TransferTypeEnum">
      <xs:restriction base="tns:TransferTypeEnum">
        <xs:enumeration value="full_download"/>
        <xs:enumeration value="playable_download"/>
      </xs:restriction>
    </xs:simpleType>
  </xs:redefine>
</xs:schema>
```

The semantics of the allowable values for attribute TransferType as defined by simple string type TransferTypeEnum is as follows:

- a) Attribute “TransferType”, which indicates the type of transfer used for the content, SHALL have one of the following values:
  - i) “full\_download”, which indicates that the content-item must be fully downloaded and stored before playback.
  - ii) “playable\_download”, which indicates that the content-item is available for playback whilst it is being downloaded and stored by the download manager. The term “playable\_download” is used solely in the context of the download manager and relates to storing the content (on persistent storage), and playing the stored version, and does not relate to buffering in the context of HTTP streaming.

The syntax and semantics of the imported elements from the generic Content Access Descriptor Schema SHALL be as defined in Annex E.3.

NOTE: An OITF SHALL silently ignore unknown elements and attributes that are part of a Content Access Download descriptor.

### E.2 Content Access Streaming Descriptor Format

An OITF SHALL support parsing and interpretation of a Content Access Streaming Descriptor with MIME type “application/vnd.oipf.ContentAccessStreaming+xml”.

A valid Content Access Streaming Descriptor SHALL adhere to the following XML Schema:

```
<?xml version="1.0" encoding="UTF-8"?>
<xs:schema xmlns:xs="http://www.w3.org/2001/XMLSchema"
  xmlns:tns="urn:oipf:iptv:ContentAccessStreamingDescriptor:2008-1"
  xmlns:xm1="http://www.w3.org/XML/1998/namespace"
  targetNamespace="urn:oipf:iptv:ContentAccessStreamingDescriptor:2008-1"
  elementFormDefault="qualified" attributeFormDefault="unqualified">
  <!-- schema filename is iptv-ContentAccessStreamingDescriptor.xsd -->
  <!-- this schema redefines the generic Content Access Descriptor Schema iptv-
  AbstractContentAccessDescriptor.xsd as defined in Annex E.3 by limiting the allowable
  values for attribute "TransferType" to "streaming" -->
  <xs:redefine schemaLocation="iptv-AbstractContentAccessDescriptor.xsd">
    <xs:simpleType name="TransferTypeEnum">
      <xs:restriction base="tns:TransferTypeEnum">
        <xs:enumeration value="streaming"/>
      </xs:restriction>
    </xs:simpleType>
  </xs:redefine>
</xs:schema>
```

The semantics of the allowable values for attribute `TransferType` as defined by simple string type `TransferTypeEnum` is as follows:

- b) Attribute “`TransferType`”, which indicates the type of transfer used for the content, SHALL have one of the following values:
  - i) “`streaming`”, which indicates that the content-item is streamed and should not be stored. This `TransferType` value is required for unicast streaming using an A/V control object as defined in section 7.14.2.

The syntax and semantics of the imported elements from the generic Content Access Descriptor Schema SHALL be as defined in Annex E.3.

The `<notifyURL>` element has no meaning in this context, SHOULD NOT be encoded and SHOULD be ignored by OITFs if present.

NOTE: An OITF SHALL silently ignore unknown elements and attributes that are part of a Content Access Streaming descriptor.

## E.3 Abstract Content Access Descriptor Format

This section specifies the generic (i.e. "abstract") content access descriptor XML Schema that forms the basis for the XML Schemas of document types: `application/vnd.oipf.ContentAccessDownload+xml` and `application/vnd.oipf.ContentAccessStreaming+xml`.

An Abstract Content Access Descriptor SHALL adhere to the semantics as defined in the bulleted list below. In this bulleted list, optional means optional for server, but mandatory to be supported on OITFs that have indicated support for MIME type “`application/vnd.oipf.ContentAccessDownload+xml`”. Mandatory means mandatory for the server to include this element in the content access descriptor.

- 1) **<Contents>** - mandatory element which is a container for one or more associated `<ContentItem>` elements as child element.
- 2) **<ContentItem>** - mandatory element which indicates a content-item. All other elements listed below are child-elements of a `<ContentItem>` element.
- 3) **<Title>** - mandatory element which indicates a user interpretable name to describe the content item. In case of content download, it may serve as a basis/suggestion for the actual filename used for storing the downloaded content item. It is recommended for an OITF to not require the user to enter a filename and select the storage device for storing a downloaded content item.
- 4) **<Synopsis>** - optional element which indicates a user interpretable description of the content item.
- 5) **<OriginSite>** - mandatory element which indicates the URL of the site from which this content access description document can be downloaded. Typically this is the site from which the content is/can be purchased.
- 6) **<OriginSiteName>** - Optional element, which gives the friendly name describing the origin site.
- 7) **<ContentID>** - Optional element which gives a unique identification of the content item relative to the `OriginSite`.
- 8) **<ContentURL>** - mandatory element which indicates the URL from which the content can be fetched. The element has the following attributes:
  - a) Optional attribute “`DRMSystemID`”, which indicates the DRM system for which this URL applies, using a value as defined by element `DRMSystemID` in Table 6 of [META]. For example, for Marlin, the `DRMSystemID` value is “`urn:dvb:casystemid:19188`”. This attribute is used for linking a `<ContentURL>` to a corresponding `<DRMControlInformation>` element with the same `DRMSystemID` value. If the “`DRMSystemID`” attribute is not specified or has value empty string, then this indicates that the content is not DRM protected.
  - b) Attribute “`TransferType`”, which indicates the type of transfer used for the content. The concrete values that are allowed for this attribute are defined in Annexes E.1 and E.2 for document types `application/vnd.oipf.ContentAccessDownload+xml` and `application/vnd.oipf.ContentAccessStreaming+xml`.
  - c) Mandatory attribute “`Size`”, which indicates the size of the content item in bytes. If the size is unknown (e.g. in case of streaming), the value of this element is -1. If the value is greater or equal to 0, the value given here SHALL correspond to the value given to the `Content-Size` HTTP header if the content is fetched through an HTTP `ContentURL`. If after downloading the content item the size of the downloaded content item does not match the indicated size parameter, the OITF SHALL report failed download (if the `application/oipfDownloadManager` object is used an event is dispatched to the `onDownloadStateChange` listener(s) with reason code 3, “The item is invalid due to bad checksum or length”). The OITF SHOULD remove the downloaded content item
  - d) Optional attribute “`MD5Hash`”, which indicates the MD5 hash value [RFC1321] of the content item. This value is used to check the correctness of the downloaded file. If after downloading the content item the MD5 hash value of the downloaded content item does not match the indicated MD5 hash value, it is recommended for the OITF to remove the downloaded content item.

- e) Optional attribute “Durati on”, which indicates the media playback duration of the media item in the following form “hh:mm:ss”.
- f) Mandatory attribute “MI METype”, which indicates the MIME type of the content item. It is recommended for an OITF to inform the user if the content-type of a content item being retrieved cannot be interpreted by the OITF.
- g) Optional attribute “Medi aFormat”, which describes the media format of the content item. The value of this element should be one of the terms defined by the AVMediaFormatCS classification scheme specified in [META].
- h) Optional attribute “Vi deoCodi ng”, which describes the coding format of the video. The value of this element should be one of the terms defined by the VisualCodingFormatCS classification scheme defined in [META].
- i) Optional attribute “Audi oCodi ng”, which describes the coding format of the audio. The value of this element should be one of the terms defined by the AudioCodingFormatCS classification scheme defined in [META].

Multiple <ContentURL> elements may be included for a single <ContentItem>, as long as each <ContentURL> element has a different value for the “DRMSystemID” attribute.

- 9) <MetadataURL> - optional element which indicates the URL from which additional metadata can be fetched for the content item, such as artwork, subtitle files. By default the metadata must be a text/xml document formatted according to TV anytime, as defined in [META].
- 10) <NotifyURL> - optional element which indicates the URL to which an HTTP GET request SHALL be made by the OITF, after the content-item has been fully and successfully fetched, in order to inform the server of the successful completion of the transfer. If any content is returned from the <NotifyURL>, it MAY be shown in the browser.
- 11) <IconURL> - optional element which indicates the URL of an image which is a visual representation of the item that is being downloaded. Valid content types include the image formats as listed in section 9 of [MEDIA].
- 12) <ParentalRating> - optional element which indicates the parental rating value (e.g. “PG-13”) for this content item. The element has the following attributes:
  - e. Attribute “Scheme”, which indicates the name of the parental rating scheme that is used for indicating the value. Valid rating scheme names include the ParentalRating classification scheme names as identified by property “scheme” of the ParentalRating object as defined in section 7.9.4.
  - f. Attribute “Region”, which indicates the region to which the parental rating applies. Valid region names include the case-insensitive alpha-2 region codes as defined in ISO 3166-1.

Multiple <ParentalRating> elements may exist, as long as each <ParentalRating> element has a different value for the “Scheme” or the “Region” attribute.

- 13) <DRMControlInformation> - optional element which allows the inclusion of DRM related information that SHALL be passed to the DRM agent. This element SHALL adhere to the DRMControlInformation Type Semantics as defined in Table 6 of [META]. For Marlin, additional semantics are defined in section 4.1.5 of [CSP]. This element SHALL be included for any DRM System ID for which a corresponding “DRMSystemID” value was specified as attribute of a <ContentURL> element.

Multiple <DRMControlInformation> elements MAY be included for a single <ContentItem>, as long as each <DRMControlInformation> element has a different value for its “DRMSystemID” child-element.

An Abstract Content Access Descriptor SHALL adhere to the following XML Schema:

```
<?xml version="1.0" encoding="UTF-8"?>
<xs:schema xmlns:xs="http://www.w3.org/2001/XMLSchema"
  elementFormDefault="qualified" attributeFormDefault="unqualified">
<!-- schema filename is iptv-AbstractContentAccessDescriptor.xsd -->
<!-- this is the generic (i.e. "abstract") content access descriptor XML Schema that forms the
basis for the XML Schemas of document types: application/vnd.oipf.ContentAccessDownload+xml and
application/vnd.oipf.ContentAccessStreaming+xml. This schema includes the definition for
abstract type "DRMPrivateDataType" (as defined in Open IPTV Forum Solution Specification Volume
3 Metadata Release 1) and its specific instance type "MarlinPrivateDataType" or
"HexBinaryPrivateDataType" (as defined in Open IPTV Forum Solution Specification Volume 7
Authentication, Content Protection and Service Protection Release 1) -->
<xs:import namespace="http://www.w3.org/XML/1998/namespace"
  schemaLocation="http://www.w3.org/2001/xml.xsd"/>
<xs:include schemaLocation="csp-MarlinPrivateDataType.xsd"/>
<xs:include schemaLocation="csp-DRMPrivateDataType.xsd"/>
<xs:include schemaLocation="csp-HexBinaryPrivateDataType.xsd"/>
<xs:element name="Contents" type="ContentsType"/>
  <xs:complexType name="ContentsType">
    <xs:sequence>
      <xs:element name="ContentItem" type="ContentItem" minOccurs="1"
        maxOccurs="unbounded"/>
    </xs:sequence>
  </xs:complexType>
</xs:complexType name="ContentItem">
```

```

<xs: sequence>
  <xs: element name="Title" type="TitleType" minOccurs="1"/>
  <xs: element name="Synopsis" type="SynopsisType" minOccurs="0"/>
  <xs: element name="OriginSite" type="xs:anyURI" minOccurs="1"/>
  <xs: element name="OriginSiteName" type="xs:string" minOccurs="0"/>
  <xs: element name="ContentID" type="xs:string" minOccurs="0"/>
  <xs: element name="ContentURL" type="ContentURLType" minOccurs="1"
    maxOccurs="unbounded"/>
  <xs: element name="MetadataURL" type="xs:anyURI" minOccurs="0"/>
  <xs: element name="NotifyURL" type="xs:anyURI" minOccurs="0"/>
  <xs: element name="IconURL" type="xs:anyURI" minOccurs="0"/>
  <xs: element name="ParentalRating" type="ParentalRatingType" minOccurs="0"
    maxOccurs="unbounded"/>
  <xs: element name="DRMControlInformation" type="DRMControlInformationType"
    minOccurs="0" maxOccurs="unbounded"/>
</xs: sequence>
</xs: complexType>
<xs: complexType name="TitleType">
  <xs: simpleContent>
    <xs: extension base="xs:string">
      <xs: attribute ref="xml:lang"/>
    </xs: extension>
  </xs: simpleContent>
</xs: complexType>
<xs: complexType name="SynopsisType">
  <xs: simpleContent>
    <xs: extension base="xs:string">
      <xs: attribute ref="xml:lang"/>
    </xs: extension>
  </xs: simpleContent>
</xs: complexType>
<xs: complexType name="ContentURLType">
  <xs: simpleContent>
    <xs: extension base="xs:anyURI">
      <xs: attribute name="DRMSystemID" type="xs:string" use="optional"/>
      <xs: attribute name="TransferType" type="TransferTypeEnum" use="required"/>
      <xs: attribute name="MD5Hash" type="xs:string" use="optional"/>
      <xs: attribute name="Duration" type="xs:duration" use="optional"/>
      <xs: attribute name="Size" type="xs:integer" use="required"/>
      <xs: attribute name="MI M E Type" type="xs:string" use="required"/>
      <xs: attribute name="MediaFormat" type="xs:string" use="optional"/>
      <xs: attribute name="VideoCoding" type="xs:string" use="optional"/>
      <xs: attribute name="AudioCoding" type="xs:string" use="optional"/>
    </xs: extension>
  </xs: simpleContent>
</xs: complexType>
<!-- The TransferType is a string in this generic content access descriptor. The values of the
TransferTypeEnum are restricted in the document instance types
"application/vnd.oipf.ContentAccessDownloadDescriptor" and
"application/vnd.oipf.ContentAccessStreamingDescriptor" as defined in Annexes E.1 and E.2. -->
<xs: simpleType name="TransferTypeEnum">
  <xs: restriction base="xs:string"/>
</xs: simpleType>
<xs: complexType name="ParentalRatingType">
  <xs: simpleContent>
    <xs: extension base="xs:string">
      <xs: attribute name="Scheme" type="xs:string" use="optional"/>
      <xs: attribute name="Region" type="xs:string" use="optional"/>
    </xs: extension>
  </xs: simpleContent>
</xs: complexType>
<xs: complexType name="DRMControlInformationType">
  <xs: sequence>
    <xs: element name="DRMSystemID" type="xs:string"/>
    <xs: element name="DRMContentID" type="xs:string"/>
    <xs: element name="RightsIssuerURL" type="xs:anyURI" minOccurs="0"/>
    <xs: element name="SilentRightsURL" type="xs:anyURI" minOccurs="0"/>
    <xs: element name="PreviousRightsURL" type="xs:anyURI" minOccurs="0"/>
    <xs: element name="DoNotRecord" type="xs:boolean" minOccurs="0"/>
    <xs: element name="DoNotTimeShift" type="xs:boolean" minOccurs="0"/>
    <xs: element ref="DRMGenericData" minOccurs="0" maxOccurs="unbounded"/>
    <xs: element ref="DRMPri vateData" minOccurs="0" maxOccurs="unbounded"/>
  </xs: sequence>
</xs: complexType>
<xs: element name="DRMGenericData" type="DRMGenericDataType"/>
<xs: element name="DRMPri vateData" type="DRMPri vateDataType"/>
<xs: complexType name="DRMGenericDataType">
  <xs: sequence>
    <xs: any namespace="##any" processContents="lax" minOccurs="0" maxOccurs="unbounded"/>
  </xs: sequence>
</xs: complexType>

```

```
<xs:element name="MarlinPrivateData" type="MarlinPrivateDataType"
  substituti onGroup="DRMPri vateData"/>
<xs:element name="HexBi naryPri vateData" type="HexBi naryPri vateDataType"
  substituti onGroup="DRMPri vateData"/>
</xs: schema>
```

An OITF SHALL silently ignore unknown elements and attributes that are part of a content-access descriptor.

## Annex F. Capability Extensions Schema

This Annex contains the schema that includes the extensions and modifications to the capability negotiation mechanism as defined in section 9.3. This schema redefines and adds the necessary extensions to the existing capability description schema as defined in Annex C of CEA-2014 [CEA2014A]. The schema in this Annex SHALL be used instead of the existing capability description as defined in Annex C of CEA-2014 [CEA2014A]. Note that for the additional “0.33x0.33” value for “scalingType” as defined in section 9.3.15, a special construction has been defined. See the last two paragraphs of this Annex for more information.

```
<?xml version="1.0" encoding="ISO-8859-1"?>
<xs:schema xmlns="urn:ietf:params:xml:conf:ietf-capabilities:2009-1"
  xmlns:xs="http://www.w3.org/2001/XMLSchema"
  targetNamespace="urn:ietf:params:xml:conf:ietf-capabilities:2009-1"
  elementFormDefault="qualified" attributeFormDefault="unqualified">
  <!-- schema filename is config-ietf-ietf-capabilities.xsd -->
  <!-- Redefined uiExtensionsType of the original schema as defined in Annex C of CEA-2014
    (i.e. imports/ce-html-profiles-1-0.xsd) to add the new elements defined in section 9.2
    of Open IPTV forum Volume 5 Declarative Application Environment Release 1 specification.
  -->
  <xs:redefine schemaLocation="imports/ce-html-profiles-1-0.xsd">
  <xs:complexType name="uiExtensionsType">
    <xs:complexContent>
      <xs:extension base="uiExtensionsType">
        <xs:choice minOccurs="0" maxOccurs="unbounded">
          <xs:element name="videoBroadcast" type="videoBroadcastType" minOccurs="0"
            maxOccurs="unbounded"/>
          <xs:element name="overlayTuner" type="overlayType"/>
          <xs:element name="overlayPBroadcast" type="overlayType"/>
          <xs:element name="recording" type="pvrType"/>
          <xs:element name="parentalControl" type="parentalControlType"/>
          <xs:element name="extendedAVControl" type="xs:boolean"/>
          <xs:element name="clientMetadata" type="metadataType"/>
          <xs:element name="configurationChanges" type="xs:boolean"/>
          <xs:element name="communicationServices" type="xs:boolean"/>
          <xs:element name="presenceMessaging" type="xs:boolean"/>
          <xs:element name="drm" type="drmType" minOccurs="0" maxOccurs="unbounded"/>
          <xs:element name="remoteDiagnostics" type="xs:boolean"/>
          <xs:element name="pollingNotifications" type="xs:boolean"/>
          <xs:element name="mdtf" type="xs:boolean"/>
        </xs:choice>
      </xs:extension>
    </xs:complexContent>
  </xs:complexType>
  <!-- Redefined downloadType to add attribute manageDownloads -->
  <xs:complexType name="downloadType">
    <xs:simpleContent>
      <xs:extension base="downloadType">
        <xs:attribute name="manageDownloads" type="manageDownloadsType" default="none"/>
      </xs:extension>
    </xs:simpleContent>
  </xs:complexType>
  <!-- Redefined audioProfileType to add attribute DRMSystemID -->
  <xs:complexType name="audioProfileType">
    <xs:complexContent>
      <xs:extension base="audioProfileType">
        <xs:attribute name="DRMSystemID" type="xs:string"/>
      </xs:extension>
    </xs:complexContent>
  </xs:complexType>
  <!-- Redefined videoProfileType to add attribute DRMSystemID -->
  <xs:complexType name="videoProfileType">
    <xs:complexContent>
      <xs:extension base="videoProfileType">
        <xs:attribute name="DRMSystemID" type="xs:string"/>
      </xs:extension>
    </xs:complexContent>
  </xs:complexType>
  </xs:redefine>
  <!-- ADDED: type definitions for the new elements defined in section 9.2 of the
    Open IPTV forum Volume 5 Declarative Application Environment Release 1 specification
  -->
  <xs:simpleType name="manageDownloadsType">
    <xs:restriction base="xs:string">
      <xs:enumeration value="none"/>
      <xs:enumeration value="initiator"/>
      <xs:enumeration value="samedomain"/>
      <xs:enumeration value="all"/>
    </xs:restriction>
  </xs:simpleType>
```



```

<xs:simpleType name="manageRecordingsType">
  <xs:restriction base="xs:string">
    <xs:enumeration value="none"/>
    <xs:enumeration value="initiator"/>
    <xs:enumeration value="samedomain"/>
    <xs:enumeration value="all"/>
  </xs:restriction>
</xs:simpleType>
<xs:complexType name="videoBroadcastType">
  <xs:attribute name="type" type="xs:string" use="required"/>
  <xs:attribute name="transport" type="xs:string"/>
  <xs:attribute name="nrstreams" type="xs:unsignedInt" default="1"/>
  <xs:attribute name="scaling" type="scalingType" default="arbitrary"/>
  <xs:attribute name="minsize" type="xs:unsignedInt" default="0"/>
  <xs:attribute name="postList" type="xs:boolean" default="false"/>
</xs:complexType>
<xs:complexType name="pvrType">
  <xs:simpleContent>
    <xs:extension base="xs:boolean">
      <xs:attribute name="ipBroadcast" type="xs:boolean" default="false"/>
      <xs:attribute name="manageRecordings" type="manageRecordingsType" default="none"/>
      <xs:attribute name="postList" type="xs:boolean" default="false"/>
    </xs:extension>
  </xs:simpleContent>
</xs:complexType>
<xs:complexType name="parentalControlType">
  <xs:simpleContent>
    <xs:extension base="xs:boolean">
      <xs:attribute name="schemes" type="xs:string"/>
    </xs:extension>
  </xs:simpleContent>
</xs:complexType>
<xs:complexType name="metadataType">
  <xs:simpleContent>
    <xs:extension base="xs:boolean">
      <xs:attribute name="type" type="xs:string"/>
    </xs:extension>
  </xs:simpleContent>
</xs:complexType>
<xs:complexType name="drmType">
  <xs:simpleContent>
    <xs:extension base="xs:string">
      <xs:attribute name="DRMSystemID" type="xs:string" use="required"/>
      <xs:attribute name="protectionGateways" type="xs:string" default=""/>
    </xs:extension>
  </xs:simpleContent>
</xs:complexType>
</xs:schema>

```

Due to limitations of XML Schema it is not possible to redefine/extend the enumeration of type “scalingType” to add the additional value “0.33x0.33” as defined in section 9.3.15. Therefore, this value must be directly added to the original schema as defined in Annex C of CEA-2014 [CEA2014A] (i.e. imports/ce-html-profiles-1-0.xsd), as follows:

[...]

```

<xs:simpleType name="scalingType">
  <xs:restriction base="xs:string">
    <xs:enumeration value="arbitrary"/>
    <xs:enumeration value="quartersize"/>
    <xs:enumeration value="none"/>
    <xs:enumeration value="0.33x0.33"/>
  </xs:restriction>
</xs:simpleType>

```

[...]



## Annex G. Client Channel Listing Format

An OITF that supports sending the Client Channel Listing through the HTTP POST method defined in section 4.8.1.2 SHALL adhere to the XML Schema of the Client Channel Listing defined in this annex for which the following semantics apply:

- 1) **<ChannelConfig>** - mandatory root element of the Client Channel Listing.
- 2) **<ChannelList>** - mandatory container element for zero or more **<Channel>** elements, the order of which corresponds to the channel order as managed by the OITF.
- 3) **<Channel>** - element that represents a channel that can be received by a tuner of the OITF. The element has the following attributes:
  - a. Mandatory attribute “ccid” which specifies a unique identifier of the channel within the scope of the OITF. The format of ccid SHALL have a prefix ‘ccid:’, e.g., ‘ccid:{tuner.}majorChannel{.minorChannel}’. The ccid is defined and managed by the OITF.
  - b. Optional attribute “channel Type” which indicates the type of media content carried over the channel. Valid values are specified in section 7.13.11.1. If not included, the default value is “TYPE\_OTHER”.
  - c. Mandatory attribute “idType” which specifies the type of identification that is used for the channel. Valid values are specified in section 7.13.11.1.
  - d. Optional attribute “tunerID” which specifies a unique identifier of the tuner within the scope of the OITF.
- 4) **<ONID>** - mandatory child element of a **<Channel>** element of type ID\_DVB\_\* or ID\_ISDB\_\* which specifies the DVB or ISDB original network ID. The value can be empty (i.e. **<ONID/>**) if stream does not contain an SDT\_Actual.
- 5) **<TSID>** - mandatory child element of a **<Channel>** element of type ID\_DVB\_\* or ID\_ISDB\_\* which specifies the DVB or ISDB transport stream ID.
- 6) **<SID>** - mandatory element of a **<Channel>** element of type ID\_DVB\_\* or ID\_ISDB\_\* which specifies the DVB or ISDB service ID.
- 7) **<SourceID>** - mandatory child element of a **<Channel>** element of type ID\_ATSC\_T which specifies the ATSC source\_ID.
- 8) **<Freq>** - mandatory child element of a **<Channel>** element of type “ID\_ANALOG” which specifies the frequency of the content carrier in kHz.
- 9) **<CNI>** - optional child element of a **<Channel>** element of type “ID\_ANALOG” which specifies the VPS/PDC confirmed network identifier.
- 10) **<IPBroadcastID>** - mandatory child element of a **<Channel>** element of type “ID\_IPTV\_SDS” or “ID\_IPTV\_URI”. If the channel has type “ID\_IPTV\_SDS”, this element denotes the DVB Textual Service Identifier of the IP broadcast service, specified in the format “ServiceName.DomainName” with the ServiceName and DomainName as defined in TS 102 034 V1.3.1. If the channel has type “ID\_IPTV\_URI”, this element denotes the URI of the IP broadcast service.
- 11) **<MajorChannel>** - optional child element of a **<Channel>** element of type “ID\_ATSC\_\*”. This element denotes the major channel number, if assigned. Value 0 otherwise.
- 12) **<MinorChannel>** - optional child element of a **<Channel>** element of type “ID\_ATSC\_\*”. This element denotes the minor channel number (in relation to the major channel number as indicated through element **<MajorChannel>**) if assigned. Value 0 otherwise.
- 13) **<Name>** - mandatory child element of a **<Channel>** element which specifies the name of the broadcaster. May be an empty string.
- 14) **<Favourite>** - optional child element of a **<Channel>** element indicating that the user has marked this channel as a favourite. The element has the following attribute:
  - a. Optional attribute “FavIDS” indicating in which favourite lists, if any, this channel is selected.
- 15) **<FavouriteLists>** - optional child element of the **<ChannelConfig>** element containing one or more **<FavouriteList>** elements.
- 16) **<FavouriteList>** - mandatory child element of the **<FavouriteLists>** element that represents a favourite list that is (partially) managed by the OITF. The element has the following attribute:
  1. Mandatory attribute “FavID” which specifies the unique identifier of the favourite list.
- 17) **<FavName>** - mandatory child element of the **<FavouriteList>** element specifying the name of the favourite list.
- 18) **<CurrentFavouriteList>** - conditionally optional child element of the **<ChannelConfig>** element specifying the currently active favourite list.
- 19) **<Recordable>** - optional child element of a **<Channel>** element indicating whether the channel can be recorded. Valid values include “True” or “False”. If this element is not included, the default value is “False”. The value SHALL be ignored if the OITF did not indicate support for control of its recording functionality.
- 20) **<Locked>** - optional child element of a **<Channel>** element indicating whether the current state of the parental control system prevents the channel from being viewed (e.g. a correct parental control pin has not been entered). Valid values include “True” or “False”. If this element is not included, the default value is “False”.

- 21) **<ManualBlock>** - optional child element of a <Channel> element indicating whether the user has manually blocked viewing of this channel. Manual blocking of a channel treats the channel as if its parental rating value always exceeded the system threshold. Valid values include “True” or “False”. If this element is not included, the default value is “False”.

A valid Client Channel Listing SHALL adhere to the following XML Schema:

```
<?xml version="1.0" encoding="UTF-8"?>
<xs:schema xmlns:xs="http://www.w3.org/2001/XMLSchema" elementFormDefault="qualified">
  <xs:element name="Channel Config">
    <xs:complexType>
      <xs:sequence>
        <xs:element ref="Channel List"/>
        <xs:sequence minOccurs="0">
          <xs:element ref="FavouriteLists"/>
          <xs:element ref="CurrentFavouriteList" minOccurs="0"/>
        </xs:sequence>
      </xs:sequence>
    </xs:complexType>
  </xs:element>
  <xs:element name="Channel List">
    <xs:complexType>
      <xs:sequence>
        <xs:element ref="Channel" minOccurs="0" maxOccurs="unbounded"/>
      </xs:sequence>
    </xs:complexType>
  </xs:element>
  <xs:element name="Channel">
    <xs:annotation>
      <xs:documentation>
        For a DVB digital channel use ONID+TSID+SID,
        for an ISDB (ARIB) digital channel use ONID+TSID+SID,
        for a ATSC terrestrial channel use SourceID,
        for analog channel use Freq and CNI (if available).
        The IPBroadcastID element is relevant for IPTV broadcasts, as defined in section 7.5.
      </xs:documentation>
    </xs:annotation>
    <xs:complexType>
      <xs:sequence>
        <xs:choice>
          <xs:sequence>
            <xs:element ref="ONID"/>
            <xs:element ref="TSID"/>
            <xs:element ref="SID"/>
          </xs:sequence>
          <xs:element ref="SourceID"/>
          <xs:sequence>
            <xs:element ref="Freq"/>
            <xs:element ref="CNI" minOccurs="0"/>
          </xs:sequence>
          <xs:element ref="IPBroadcastID"/>
        </xs:choice>
        <xs:element ref="Name"/>
        <xs:element ref="Favourite" minOccurs="0"/>
        <xs:element ref="Recordable" minOccurs="0"/>
        <xs:element ref="Locked" minOccurs="0"/>
        <xs:element ref="ManualBlock" minOccurs="0"/>
      </xs:sequence>
      <xs:attribute name="CCID" type="xs:IDREF" use="required"/>
      <xs:attribute name="channelType" type="xs:string" default="TYPE_OTHER"/>
      <xs:attribute name="idType" type="xs:string" use="required"/>
      <xs:attribute name="TunerID" type="xs:IDREF" use="optional"/>
    </xs:complexType>
  </xs:element>
  <xs:element name="ONID" type="xs:integer"/>
  <xs:element name="TSID" type="xs:integer"/>
  <xs:element name="SID" type="xs:integer"/>
  <xs:element name="SourceID" type="xs:integer"/>
  <xs:element name="Freq" type="xs:integer"/>
  <xs:element name="CNI" type="xs:integer"/>
  <xs:element name="IPBroadcastID" type="xs:string"/>
  <xs:element name="MajorChannel" type="xs:integer"/>
  <xs:element name="MinorChannel" type="xs:integer"/>
  <xs:element name="Name" type="xs:string"/>
  <xs:element name="Favourite">
    <xs:complexType>
      <xs:attribute name="FavIDs" type="xs:IDREFS"/>
    </xs:complexType>
  </xs:element>
  <xs:element name="FavouriteLists">
    <xs:complexType>
```

```
<xs:sequence>
  <xs:element ref="FavouriteList" maxOccurs="unbounded"/>
</xs:sequence>
</xs:complexType>
</xs:element>
<xs:element name="FavouriteList">
  <xs:complexType>
    <xs:complexContent>
      <xs:extension base="FavName">
        <xs:attribute name="FavID" type="xs:ID" use="required"/>
      </xs:extension>
    </xs:complexContent>
  </xs:complexType>
</xs:element>
<xs:complexType name="FavName">
  <xs:sequence>
    <xs:element ref="FavName"/>
  </xs:sequence>
</xs:complexType>
<xs:element name="FavName" type="xs:string"/>
<xs:element name="CurrentFavouriteList">
  <xs:complexType>
    <xs:attribute name="FavID" type="xs:IDREF" use="required"/>
  </xs:complexType>
</xs:element>
<xs:element name="Recordable" type="xs:boolean"/>
<xs:element name="Locked" type="xs:boolean"/>
<xs:element name="ManualBlock" type="xs:boolean"/>
</xs:schema>
```

## Annex H. Display Model

### H.1 Logical plane model

Digital TV terminals typically have multiple planes for displaying graphics, subtitles, video and background color. This section defines a logical plane model for OITFs. Figure 16 shows the ordering of these logical planes.

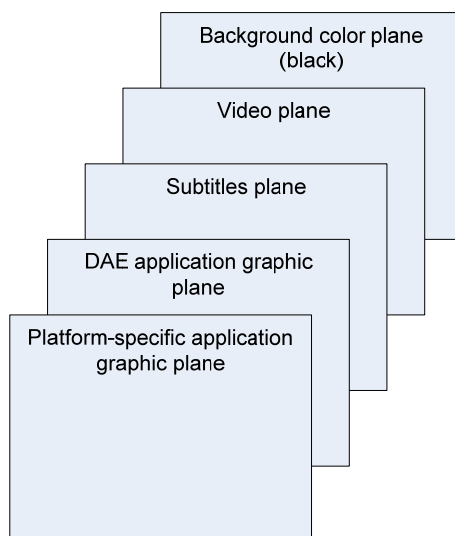

**Figure 16: Logical plane model (informative)**

This logical plane model does not imply any particular physical implementation. For instance, the presence of two graphic planes and a subtitle plane does not imply a requirement for three hardware graphic planes.

The logical planes are defined as follows:

- The “Background color plane” displays a single uniform color which SHALL be black. This plane SHALL be at the bottom of the logical display stack.
- The “Video plane” is used to display video. This plane SHALL be on top of the background color plane in the logical display stack. The interaction between the “video plane” and the video/broadcast object is described in clause 10.1.2. Streamed video may appear to be presented in a plane other than the logical video plane. The present document is intentionally silent about the mechanism used by an OITF to achieve this behaviour
- The “Subtitles plane” is used to display subtitles. This plane SHALL be on top of the video plane in the logical display stack.
- The “DAE application graphic plane” is used to display any running DAE applications. This plane SHALL be on top of the subtitles plane in the logical display stack. The logical resolution of this plane is given by the <width> and <height> elements of the capability description. The default background color of the browser rendering canvas (as defined in section 2.3.1 of CSS2.1) is terminal specific. Applications should explicitly set the background of their <body> element to transparent using (for example) the “background-color” CSS rule or any equivalent construct.
- The “Platform-specific application graphic plane” is used to display applications specific to the OITF such as native system menus, banners or pop-ups. This plane SHALL be on top of the DAE application graphic plane in the logical display stack.

For subtitles, the following rules apply:

- OITFs SHOULD support simultaneous display of application and subtitles. In that case, the OITF SHALL display the application over the subtitles (as shown in Figure 16). If the video is rescaled, the subtitles SHALL be rescaled/repositioned appropriately or not displayed at all.
- If the presentation of subtitles is requested prior to the launch of an application, then OITFs which cannot support simultaneous display of applications and subtitles SHALL display subtitles in preference to running the application. The OITF MAY offer the end-user the opportunity to disable subtitles and run the application instead.
- If the presentation of subtitles is requested while an application is running, OITFs which cannot support simultaneous display of applications and subtitles SHALL display applications in preference to the presentation of subtitles.

NOTE: In consequence, display of subtitles with broadband delivered video is only possible on such terminals by including the subtitles as part of the video.

## H.2 Interaction with the video/broadcast and A/V Control objects

The behaviour of the video/broadcast object is defined in section 7.13.1.1. When no video/broadcast object is instantiated, or when all video/broadcast objects are in the Unrealized state, broadcast video presentation SHALL be under the control of the OITF. When video is under the control of the OITF:

- Any broadcast video being presented SHALL be displayed in the logical video plane.
- The complete logical video plane SHALL be filled.
- The OITF MAY scale and/or position video, for example to remove black bars.

For broadcast related applications as defined in section 5.2.3, broadcast video presentation SHALL initially be under the control of the OITF. Applications wanting to control video presentation SHALL create a video/broadcast object.

When a video/broadcast object is in any state other than the Unrealized state, broadcast video presentation SHALL be under the control of the application. When video is under the control of the application:

- When the video/broadcast object or AV Control object is not in “full-screen mode”, any video being presented SHALL be scaled and positioned in the following way:
  - if the video/broadcast object has the same aspect ratio as the video the four corners of the video SHALL match exactly the corners of the video/broadcast object
  - otherwise the video SHALL be scaled such that one side of the video fills the video/broadcast object fully without cropping the picture. The aspect ratio SHALL be preserved. Along the side where the video is shorter than the video/broadcast object, the video SHALL be centered. The area of the video plane not containing video SHALL be opaque black.
- When the video/broadcast object or AV Control object is in “full-screen mode”, presented video SHALL be scaled to fill the entire logical video plane. The OITF MAY further scale and/or position video, for example to remove black bars.
- Depending on the Z index of the video/broadcast or AV Control object with respect to other HTML elements (regardless of whether the object is in “fullscreen mode” or not), presented opaque video may fully or partially overlap other HTML elements with a lower Z index, and may in turn be fully or partially overlapped by HTML elements with a higher Z index. As a result of this, video may appear to be presented in a plane other than the logical video plane. This specification is intentionally silent about the mechanism used by an OITF to achieve this behaviour.
- Calling the Application.hide() method SHALL cause video (and any subtitles) being presented under the control of that application to be hidden, and any audio being presented by the video/broadcast or AV Control object under the control of that application to be muted. Calling Application.show() SHALL cause video and audio presentation to be restored.

If the release() method is called on a video/broadcast object, or if the object is garbage collected, control of broadcast video presentation SHALL be returned to the OITF and video SHALL be re-scaled and re-positioned (if necessary).

### H.3 Graphic safe area (informative)

Figure 17 shows the recommended safe area for content authoring for the OITF\_HD\_UIPROF default profile:

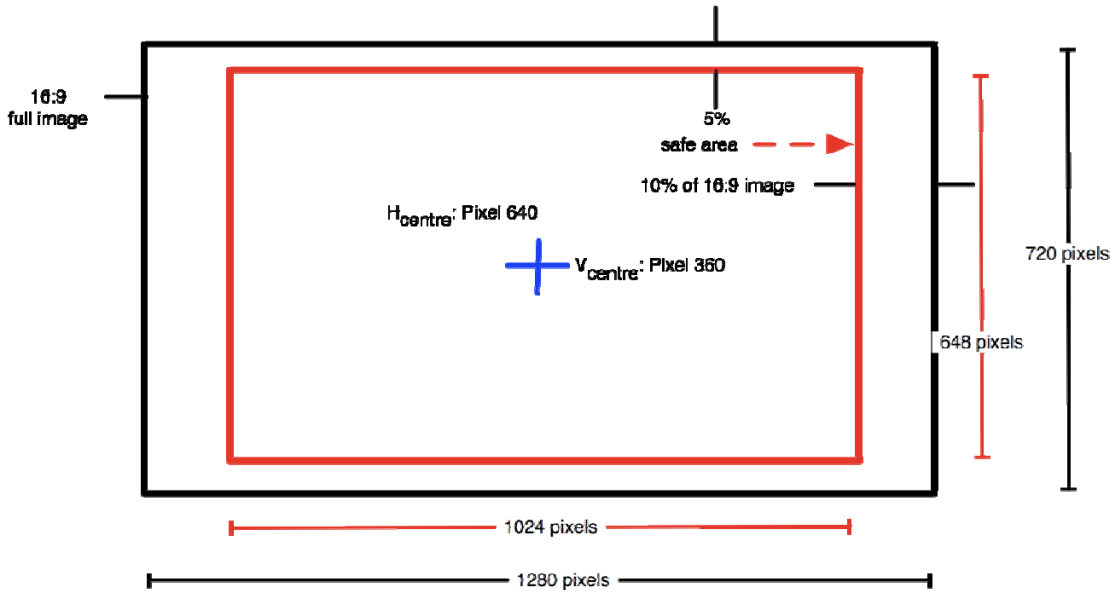

Figure 17: Graphic safe area

### H.4 Current Channel (informative)

There are 3 different “current channel” concepts in this specification;

- The current channel of an OITF. This is the most obvious “current channel” to the end-user but the most complex to properly define technically – particularly where more than one channel is being presented at the same time. The bindToCurrentChannel() method implicitly defines this as this the channel whose audio is being presented.
- The current channel of a <video/broadcast> object. This is the easiest to define technically.
- The current channel of a broadcast-related application. This is the channel which is currently the source of the signalling information controlling the lifecycle of a broadcast-related application (as described in section 5.2.3).

In simple situations, all of these may refer to the same channel. In complex situations they may not. Here are some examples;

Table 16: Clarification of the “current channel” concept in different scenarios

Scenario	Current Channel of the OITF	Current Channel of <video /broadcast> object(s)	Current channel of broadcast-related application(s)
The OITF is presenting exactly one broadcast video channel, this video is being presented by a <video/broadcast> object (in the Presenting state) which is part of a broadcast-related application which is controlled by signalling information from that broadcast video channel	All 3 current channels reference the same broadcast channel.		

Scenario	Current Channel of the OITF	Current Channel of <video /broadcast> object(s)	Current channel of broadcast-related application(s)
The OITF is presenting exactly one broadcast video channel, this video is under the control of the OITF (as defined in annex H.2) and one or more broadcast-related applications are running which are controlled by signalling information from that broadcast video channel none of which have a <video/broadcast> object outside the Unrealized state.	The channel being presented by the OITF	Not relevant	The channel being presented by the OITF
The OITF is presenting exactly one broadcast video channel, this video is under the control of the OITF (as defined in annex H.2) and no broadcast-related applications are running.	The channel being presented by the OITF	Not relevant	Not relevant
The OITF is presenting two broadcast video channels, one main channel (responding to channel up and channel down) and a PiP channel.	The main channel (the one responding to channel up / channel down)	Not relevant.	Not relevant.
The OITF is presenting two broadcast video channels, one main channel (responding to channel up and channel down) and a PiP channel. A broadcast-related application is running associated with the main channel. The user swaps the main channel to PiP and vice-versa.	The channel which was previously PiP.	Not relevant.	This specification does not address what happens to broadcast-related applications under these circumstances.
A broadcast-independent or service provider related DAE application has two <video/broadcast> objects, one presenting the channel resulting from a call to bindToCurrentChannel() and the second presenting another channel set by setChannel().	The same as the current channel of the <video/broadcast> object presenting the channel resulting from a call to bindToCurrentChannel()	The two <video/broadcast> objects have different current channels.	Not relevant.

## **Annexes I-M**

For compatibility with release 2 of the OIPF DAE specification and to preserve the numbering of identical sections, Annexes I-M are intentionally not included in the present document.



# Annex N. Server root certificate selection policy (informative)

## N.1 Introduction

This informative annex describes the policy that is adopted for the selection of root certificates for inclusion in terminals compliant with this specification. A list of such certificates is published at <http://www.oipf.tv/root-certificates>.

## N.2 Background

There are over 150 root certificates in web browsers at the time of publication.

- This list changes frequently over time.
- The larger the list of root certificates the more likely it is to change.

The security of TLS against man-in-the-middle attacks is dependent on the weakest root certificate trusted by a terminal.

The security of various key lengths changes with time as computing power increases. Specifically 1024 bit RSA keys are no longer recommended for use.

Service providers need to know which root certificates are trusted by terminals to achieve interoperability. Service providers are often not in control of the servers delivering their content (e.g. delivery via a CDN).

Service providers may also wish to make use of third party web services that are not under their control.

Maintaining an independent list of root certificates that are validated requires significant resources.

## N.3 Policy

- The Mozilla list of approved root certificates has been selected as the authoritative source for the mandatory and optional list of root certificates for inclusion in terminals compliant with this specification. This was chosen because:
  1. The approved root certificate list is publicly available.
  2. The process for inclusion in the list is open.
  3. Anyone can take part in the acceptance process.
  4. The acceptance process itself happens in public.
  5. Metadata is provided to differentiate root certificates for web server authentication, e-mail and code signing.
  6. The procedure for requesting a root certificate for inclusion in the list requires a test website be provided which uses that certificate.
- The Mozilla list of approved root certificates is published on their website at <http://www.mozilla.org/projects/security/certs/>. Each certificate marked as approved for web server authentication is automatically an optional root certificate as specified in section 9.1.1.3
- This specification will rely upon the Mozilla list for verifying the trustworthiness of Certificate Authorities.
- A list of root certificates that are mandatory will be maintained which will be a subset of the certificates specified above.
  1. The list will be updated periodically.
  2. The list will only include certificates that use algorithms mandated by section 9.1.1.2
  3. The mandatory list of certificates will be determined based on the requirements of service providers and the Certificate Authorities that are in widespread use.
  4. The list will be compiled relying upon published statistics to determine how widespread a Certificate Authority is.
  5. Certificate Authorities may be excluded from the mandatory list if they impose requirements that are deemed unreasonable.
  6. A revision history of changes to the mandatory list will be maintained and published

This policy is subject to change.